BER 16, 1924.—[PART II.]

ar
lder
ve

lly into every
nd overcoat,
ilors, in our
tirely owned
n and Clark.

hand-finish it. We join it with a slightly concave shoulder that runs true and smooth, brings the head of the sleeve just at the point of your shoulder, and gives any style a fine start!

In this and many other ways manufacturing precision in Foreman & Clark's five factories has been carried to a point heretofore undreamed of in the clothing industry—still unapproached in other plants.

35 GUARANTEED SUITS and OVERCOATS

35

the finest product of the largest makers and retailers of in America!

In Three Parts—40 Pages
PART I—TELEGRAPH SHEET—16 PAGES

The Los Angeles Times

"Sail on, sail on, and on and on."

GREATER SOUTHERN CALIFORNIA

Liberty Under Law—Equal Rights—True Industrial Freedom.

FRIDAY MORNING, OCTOBER 17, 1924.

DAILY, 5 CENTS. SUNDAY, 10 CENTS.

MANY DEAD IN CANTON

Fire and Bullet Toll 1000

Foreign Residences Reported Disturbed by Bands of Looting Soldiers

Army of Laborers Moves Into Section of City Out of Fighting Area

[BY CABLE AND ASSOCIATED PRESS]

CANTON, Oct. 16. — Gunfire and ruins of burned houses, smoldering, Canton tonight, ... looked forward to ... trouble to add to the ... fighting between local factions which has disturbed the city for the last five days.

... in the fighting so far ... at about 1000. These ... both those who perished ... which have swept three-... of a square mile of the ... and those killed by bullets ... posted as snipers on ... of houses in the district ...

... of houses and shops on ... scale was going on to-... foreign residences were re-... disturbed.

... army, the laborers' fac-... present strife, was re-... today to be moving ... in the western part ... city, which up to today ... quiet and out of the ... area.

... the city's gates were ... and streets normally ... practically deserted. ... volunteers, for some ... yet announced, were ... and quiet.

... FEAR ... CLASH

[BY CABLE AND ASSOCIATED PRESS]

... Oct. 16.—Concen-... of ... armed troops ... conflicting armies ... ... of ... in the for-... of another ...

... guards reported ... were prepared ... and ... expressed ... that the ... be in dan-...

... thousand armed ... the armies of ... Fukien and ... lately en-... for possession of ... estimated today ... about these sections ... the foreign ... of the soldiers ...

... barbed wire barri-... protect the foreign set-...

(Continued on Page 3, Column 4)

GOAL SET BY RADICALS

Four Million is Vote Aim

Real Purpose is to Reveal Power of Party, Not to Elect La Follette

Union Chiefs, Though Not for Senator, Use Him to Push Their Game

BY LOUIS SEIBOLD
[EXCLUSIVE DISPATCH]

DETROIT, Oct. 16.—By some mathematical process satisfactory to themselves the leaders of the radical third party movement throughout the country have adopted the slogan: "Four million votes for La Follette and Wheeler."

This is the figure which an inquiring reporter hears most frequently when talking with the local supporters of La Follette in the Atlantic seaboard States. He hears it in Maine where the political tides rise and fall as ordered by the ancient regular formulas, according to the hard-boiled professionals of the two older parties.

It is the figure which most of the radical leaders verbally use up here in Michigan where "the lunatic fringe" begins, according to the same regulars. As a selling point for the radical wares offered by La Follette and his associates in the newest political venture, the mathematical bait possesses potentialities both ways.

WOULD NOT ELECT

"Four million votes for La Follette and Wheeler" will not be enough to elect them or from present indications prevent President Coolidge and Gen. Dawes from winning a majority in the electoral college. In round numbers the national experts of all parties figure that more than 30,000,000 votes will be cast for the three groups of Presidential electors on November 4.

Four years ago the total was 26,414,553. The increase is expected to result from the combined efforts of all partisan groups to arouse citizens eligible to vote to a sense of their responsibilities. A total of 30,000,0000 votes next month will approximate about 76 per cent of the whole number of eligibles. If the La Follette electors get 4,000,000 votes, as the leaders of that movement predict, their candidates will run third in the national contest, even if they shove Davis into last place in several States. But if the La Follette electors do poll 4,000,000 they will nevertheless set up a new mark in Presidential contests and build a foundation for a new and permanent political party, which seems to be the chief am-

(Continued on Page 3, Column 5)

THE DAY'S NEWS SUMMED UP

... Wind at 5 ... velocity, 12 ... highest, 67 ... Forecast: ... and vicinity: Fair. ... weather data see last ...

... Radio, Page 2. ... Pages, Clubs and ... 6 and 7, Part II; ... and Financial, Pages 12, ... Part I; News of South-... Page 10, Part II; Oil ... Page 14, Part I; Pictures, ... Part I; Comics, Page 4, ...

... Page 6, Part I. ... SPANISH, Page 10, ... NEWS, Page 10, ...

... Shenandoah re-... slow progress on ... head winds, ac-... word from San Fran-... 1, Part I.

... are killed, one is ... escapes in para-... crash in mis-... and Glendale. ...

... Clarke, president ... association, says En-... an speedy ... chance for ... in America. Page 11, ...

... project under ... court in ... Page 11, Part II. ... deed to Holly-... association takes ... Page 1, Part II.

... Pasadena and ... all issue hearing ... to make comment ...

... given an-... and hurries ... is being sued ... Page 10, Part II. ... the abatement ... more cafes ... Page 16, Part II.

... is presented in ... custody of two ... father by Mis-... ... living with ... Page 8, Part II.

... an active ... delegating ... and ...

initiating plan for employee ownership. Page 1, Part II.

Grand jury opens investigation of attack charges against two men by Jeane Diana, film extra. Page 1, Part II.

PACIFIC SLOPE. Electrical engineers in convention at Pasadena, see chaos in a world deprived of electricity. Page 1, Part II.

Men of Globe, Ariz., are in contest for longest beard as "'49 Carnival" draws near. Gambling games of old western days to be revived. Page 6, Part I.

GENERAL EASTERN. Radicals set goal at 4,000,000 votes, planning formation of permanent party rather than election of La Follette. Page 1, Part I.

Evening paper field is defined to exclude Sunday dated editions at convention of Audit Bureau of Circulation. Page 5, Part I.

International convention of Disciples of Christ Church at Cleveland re-elects officers but takes no action on antiwar resolutions. Page 8, Part I.

WASHINGTON. Secretary Wilbur announces new name of ZR-3 will be Los Angeles at luncheon to airships' commander. Page 1, Part I.

President Coolidge tells delegation of foreign-born citizens the best way to help native lands is to become true Americans. Page 1, Part I.

Interstate Commerce Commission takes under advisement plea of railroads for transcontinental freight rate cut. Page 5, Part I.

Reclamation is made political issue when headquarters of Democratic and Republican parties issue statements attacking and defending policies of Work administration. Page 2, Part I.

FOREIGN. Death toll in street fighting and fire in Canton reaches 1000. Foreign residences reported looted. Page 1, Part I.

Machine guns, planes and ammunition rushed to Havana as insurrection looms with coming election. Page 1, Part I.

KILLED IN AUTO CRASH

[EXCLUSIVE DISPATCH]

NOGALES (Ariz.) Oct. 16.—In an automobile collision on the Tucson road Pedro Mantabante, 24 years of age, was killed, and a companion badly injured. Mantabante was an employee of the Southern Pacific Railway of Mexico.

BURKE-ROJAS TO MEET

[BY A. P. NIGHT WIRE]

MINNEAPOLIS, Oct. 16.—Martin Burke, New Orleans heavyweight, who recently defeated Fred Fulton at St. Paul, today was matched to meet Quintin Romero Rojas, heavyweight champion of Chile in a ten-round bout here on the 24th inst.

The Shadow

BANDIT BAND WRECKS AND ROBS TRAIN

All But One Car Turned Over on Mexican Line; Report Thirty Killed

BY JACK STARR-HUNT
[BY CABLE—EXCLUSIVE DISPATCH]

MEXICO CITY, Oct. 16.—Bandits yesterday evening held up a passenger train from Laredo, bound for Mexico City on the main trunk line, according to reports from Saltillo and San Luis Potosi.

According to confusing and fragmentary accounts reaching here, it appears the bandits tore up the rails along a sharp curve, derailing all the cars of the train and overturning all but a Pullman. One report places the number of killed at thirty, among them the entire train crew.

The bandits were said to have been under the leadership of Demetrio Lopez, who recently surrendered to the government. They are said to have robbed the passengers and plundered the express car.

Pursuit trains are being dispatched both from San Luis Potosi and Saltillo, according to the message, which adds that all traffic with the United States border is suspended temporarily. The hold-up took place at the station of Carneros, the reports state. This is about 300 miles south of Laredo. There were 100 in the bandit gang.

Somewhere between here and Laredo are two special trains carrying to the United States 350 members of the American Association of Traveling Passenger Agents who left here yesterday. It is believed they are detained at San Luis Potosi waiting clearance of the track. Headquarters of the National Railways of Mexico here are reserved on the hold-up but admit it is true.

Auto to be Given Frank Pinkley, Arizona Curator

[EXCLUSIVE DISPATCH]

PHOENIX, Oct. 16.—Friends of Frank Pinkley, superintendent of national monuments in the Southwest, tomorrow will present him with a new automobile. The gift will be a surprise to the superintendent from his many friends in Arizona. It will take the place of his old car, which has traveled thousands of miles on his visits to Southwestern points.

Mr. Pinkley has for years been active in protecting the Casa Grande ruins and the Tumacacori Mission in Arizona.

PLANNED TWO WAYS TO DIE, YET LIVES

[BY CABLE—EXCLUSIVE DISPATCH]

PARIS, Oct. 16.—Mme. Eisenbart wanted to be so sure of dying that she first drank poison and then seized a revolver. But the poison worked quicker than she expected. She became unconscious before she could fire the death shot. The mother had also given her daughter, 12 years of age, a drink of the poison, expecting to take the child to the grave with her. The girl only sipped the poison and will recover. The mother is in a serious condition.

NORTH'S RAINSTORM ENDS

Fall as High as 1.43 Inches Reported from Points in Precipitation Area; Santa Ana Gets Sprinkle

[EXCLUSIVE DISPATCH]

SAN FRANCISCO, Oct. 16.—The second rain of the season which started to fall late Wednesday afternoon and finished this morning, was general over Northern California from the upper San Joaquin Valley and San Luis Obispo, north to the Oregon line. North Coast States also received a wetting. The storm was central over Nevada, Idaho and Alberta this afternoon.

Two cities in California reported over an inch for the present rainfall, Santa Rosa, with 1.03 inches, and Redding with 1.42 inches.

Every report from the interior and coast farming sections tells of the great value of the rain. The bulk of the fruit crops has been harvested, drying had completed and the growers were only waiting for a good rain to start fall work and get the ground into shape for the winter. The rain in consequence did no damage. Its great value has been to the range. Grass is reported to have made from one to two inches growth since the rain of three weeks ago, and the present precipitation with the ensuing bright days and warm weather will insure rapid growth.

The last two storms have not had any appreciable effect on the reservoirs and streams in the mountains, as the long dry summer put the ground in such condition that it will absorb many inches of rain before the natural run-off occurs.

Wednesday night's rain extinguished the last of the forest fires in Northern California, and for the first time in nine months absolutely clear atmosphere is reported from Redding. It was in Shasta and Tehama counties that the heaviest rains fell. The total for the season at Redding is 2.31 inches, while last year at this time the total reached 4.90 inches.

Forecaster G. H. Wilson announced this evening that warm westerly winds with a few clouds over the Coast would prevail tomorrow, making good flying weather for the airship Shenandoah.

In the southern end of the San Joaquin Valley rain fell at all points on the east side today. Porterville reported .35 of an inch and Exeter .61 of an inch. It was snowing in the mountains, four inches having falling at Huntington Lake. Clear weather was forecast for tomorrow.

ORANGE COUNTY GETS TRACE OF RAIN

A rain and wind storm which

(Continued on Page 3, Column 5)

COOLIDGE TO FOREIGN BORN

President Tells Them Best Way to Help Native Lands is to Make Selves True Americans

[BY A. P. NIGHT WIRE]

WASHINGTON, Oct. 16.—America can aid most in settling world troubles, President Coolidge told a delegation of foreign-born citizens today, by contributing as "an example and a demonstration that peace, harmony, co-operation and a truly national patriotic sentiment may be established and perpetuated on an American scale."

"Those who cast their lot with this country can be true to the land of their origin only by first being true to America," he said. "We can be in a position to help only by unifying the American nation, building it up, making it strong, keeping it independent, using its inclination to help and disinclination to injure."

EXPLAINS ALIEN BAN

The President said this country welcomed newcomers as it had in the past but that it had been found necessary by restrictive immigration to protect those already here as well as those who would come. The immigration law, he added, should not be considered a reflection on any race or creed.

"As a nation," Mr. Coolidge continued, "our first duty must be to those who already are inhabitants, whether native or immigrant; to them we owe an especial and a mighty obligation. They came to us with stout hearts and high hopes of bettering their estates. They have contributed much to making our country what it is. They magnificently proved their full loyalty by contributing their part when war made demand for sacrifices by all Americans."

Mr. Coolidge said three factors had made America able to assimilate various races and groups into a unified nation. In the order of importance he named them as "universal tolerance, our republican system of government, which gives to every man a share and a responsibility in the direction of public affairs, and our system of universal free education."

PLEADS FOR IDEALS

"Let us maintain all the high ideals which have been characteristic of our different races at home," the President continued. "Let us keep our desire to help other lands and as a great and broad principle not to help in one place and to harm in another, but to render assistance everywhere."

Let us remember, also, that the best method of promoting this action is gviing undivided allegiance to America, maintaining its institutions, supporting its government and by leavng it internally harmonious, making it externally powerful and promoting a reign of justice and mercy throughout the earth."

Speaking of the part America is to play in world affairs, Mr. Coolidge said it was "our greatest wish" to aid in the restoration of the countries of the Old World.

"We want to help them," he said, "to rid themselves of the bad traditions, the ancient animosities, the long-established hostilities. We want our America to continue an example and a demonstration that peace, harmony, cooperation and a truly national patriotic sentiment may be established and perpetuated on an American scale. We believe our first great service to the Old World will be in proving this. And in proving it we shall be doing the things that will best equip us, spiritually and materially, to give the most effective help for relieving the suffering nations of the Old World . . .

"It is my belief that those who live here and really want to help some other country, can best accomplish that result by making themselves truly and wholly American."

CITY'S NAME GIVEN ZR-3

Los Angeles is Honored

Secretary Wilbur Announces New Title at Lunch to Ship's Captain

Declares Dirigible Symbol of Peace; Air Future is Told by Eckener

[BY A. P. NIGHT WIRE]

WASHINGTON, Oct. 16.—The ZR-3 was declared today by Secretary Wilbur, speaking in behalf of the Navy, to be a "symbol of peace and friendship between her builders, her owners and other nations." To further define her role, he said, the ship would be rechristened Los Angeles when the government formally takes possession.

Mr. Wilbur's announcement was made in the course of a speech at a luncheon to Dr. Hugo Eckener, head of the German Zeppelin Company, and several executive officers of the air cruiser during their visit today to Washington. The party was received by President Coolidge, who reiterated the congratulations he had telegraphed on the arrival of the ZR-3 at Lakehurst, and after a conference with the National Advisory Council for Aeronautics, returned to Lakehurst, N. J., tonight, to resume supervision of activities at the field.

DEVELOPMENT FORESEEN

Announcing his selection of Los Angeles as the future name of the Shenandoah's consort, Secretary Wilbur expressed the hope that it "may not only be a constant reminder of the angel's song, but also that on each Christmas eve from her place in the heavens, the song may again be broadcast to the world: 'Peace to men of good will.'"

The visit of the ZR-3 was of great significance, the secretary said, assuring the German officials that the flag which would replace theirs on the ship's forepeak would be that of a nation "honestly desiring the prosperity and happiness of all the German people."

Later, addressing the advisory council, Dr. Eckener predicted the "certain development" of transoceanic transportation along the lines pioneered by the ZR-3. In answer to questions, he said that type of ship was the logical carrier for the new trade because of the measure of comfort afforded, its safety in all weather, and the ease of improvements along necessary lines. He expressed the opinion, however, that extended commercialization of aircraft would be impossible until a motor had been developed using a less volatile fuel than gasoline.

ESSENTIALS SHOWN

Until the new motive unit is developed, the Zeppelin head said, it would be better to confine commercial operation of dirigibles to "special lines, such as mail transportation, in order that public support may not be alienated by some catastrophe."

A member of the council asked whether it was possible to operate ships safely, inflated with hydrogen.

"Only with carefully trained crews," Dr. Eckener replied, "and as the industry grows this becomes increasingly difficult."

An essential, he declared, would be gas bags of extremely low permeability, since, otherwise, leaks would occur which might cause an explosion through mere contact with an electrical cloud.

PLAN LARGER SHIP

The Zeppelin Company's experts were reported to have already prepared plans for a ship of 3,500,000 cubic feet capacity, or more than 35 per cent larger than the ZR-3. Dr. Eckner said his company did not believe routes of under 3000 kilometers would show a profit in commercial operation.

"The United States is one of the few, if not the only, countries which contains such distances within her own limits," he said. "For instance, the New York-Los Angeles run would be more than the minimum distance we think required."

Leaving the Navy Department the visitors stopped for a few minutes at the German Embassy. It had been planned that they should dine there but this engagement was cancelled to permit the party to catch an early train.

ZR-3 TO HAVE REST OF THREE WEEKS

[EXCLUSIVE DISPATCH]

LAKEHURST (N. J.) Oct. 16.—Locked in the mammoth hangar of the naval air stand here, the Zeppelin dirigible ZR-3, after its historic flight of 5066 miles from Friedrichshafen, Germany, will remain unused for the next three or four weeks, naval officers in charge of the airship said today.

Except for taking the 2,400,000 cubic feet of hydrogen gas out of its fourteen gas cells nothing will be done to the ship until it is in-

(Continued on Page 3, Column 6)

Loans

Whether you wish to borrow money on real estate, mortgages or trust deeds—or whether you have money available to loan on such securities, you'll find worthwhile opportunities in the "Money Wanted" and "Money to Loan" columns of

Times Want Ads

SHENANDOAH IS BATTLING WITH TREMENDOUS GALE

Report From North States Dirigible is Considerable Distance Out at Sea and Moving Slowly

(Full Page of Pictures on Page 11, Part I)
[BY A. P. NIGHT WIRE]

SAN FRANCISCO, Oct. 16.—The United States Navy dirigible Shenandoah, en route from San Diego to Camp Lewis, Wash., was somewhere between Surf, Cal., and San Luis Obispo at midnight tonight, with the slight possibility that she may have passed San Luis Obispo out at sea, according to dispatches from the Western Union Telegraph Company, the United States Naval Radio Station and the Southern Pacific Company.

The giant ship, according to information received here, is endeavoring to proceed into the gale which is estimated at anywhere from fifty to seventy miles an hour. When sighted at Surf, the airship was out at sea a considerable distance and appeared to be moving slowly.

She passed Lompoc, Cal., according to the San Luis Obispo Herald, at 7 p.m., and at 7:50 p.m., she was sighted at Surf, but eight miles north of Lompoc. She was still visible at Surf more than twenty minutes later, according to the Western Union.

The storm into which the Shenandoah is sailing is the one which swept down the Pacific Coast yesterday from the north, causing great damage to shipping. It could not be ascertained at Surf whether the ship was being swept out to sea, the information received being only that she was sighted and barely moving.

ENGINE TROUBLE ADDS TO DIFFICULTIES

Chief Dispatcher Foster of the Southern Pacific Railroad, who, through Southern Pacific operators east of Los Angeles, kept accurate record of the Shenandoah's flight when the giant craft detoured toward this city on the flight from Fort Worth, Tex., to San Diego, reported last night that the last word heard by Southern Pacific operators north of Los Angeles was at 7:15 o'clock. The Arlight operator reported having heard that the wireless station near by had received word from the Shenandoah that she was having engine trouble and, in the face of high winds and fog, was making only eight miles an hour.

The Shenandoah passed over Santa Barbara at 3:15 p.m. yesterday, receiving the plaudits of thousands of persons there. It proceeded north along the Coast.

HERE AT 12:30 P.M.

In Los Angeles the great ship was sighted shortly before 12:30 p.m., appearing like a finger in the clouds of the southeast. It turned nose-on toward the city, the great helium-filled bag shimmering as the sun caught it on the swing. Escort planes swarmed about it.

Crowds on the building tops and in the streets were informed of the sighting of the ship by repeated blasts from the siren on The Times Building. It is estimated 50,000 people witnessed the passing of the Shenandoah in the business district alone.

In addition to those fortunate observers on the building tops there were many on the streets and on the various heights downtown. The hill on the west side of Hill street at First was dotted with watchers, and Angels' Flight is said to have been similarly occupied. Many business concerns allowed their employees to suspend work and watch the vessel pass over.

ENGINES AUDIBLE

When it crossed Broadway the

(Continued on Page 7, Column 5)

PAIR IN LOVE TANGLE WED; WIFE WEEPS

Mrs. Hall-Quest, Former Mate of Ousted Dean, and Consort Joined at Last

[EXCLUSIVE DISPATCH]

CHICAGO, Oct. 16.—In a wedding ceremony made bizarre by intermingled joy and sadness, Mrs. Shirley Knox Hall-Quest tonight became the wife, "in the eyes of man and society," of Frederick William Hart, her consort of a year.

They were married in a hotel suite by Superior Court Judge Denis E. Sullivan, who was prevailed upon to come from his near-by home.

Joy was theirs at the culmination of years of hoping and waiting. Sadness showed in Hart's quiet manner, in his wife's tears when she broke down after the ceremony.

They spared a thought, no doubt, for the man and woman who braved the divorce courts and freed them for each other—for Dr. Alfred Lawrence Hall-Quest, forced by the public scandal to resign from a deanship at the University of Pittsburg, and for Mrs. Rosamond Hart, Cincinnati.

Advertising in Nation Shows Huge Increase

[BY A. P. NIGHT WIRE]

CHICAGO, Oct. 16.—The volume of national advertising in 1924 showed an increase of 20 per cent over that of last year, according to reports submitted today to the American Association of Advertising Agents. The association was host at luncheon to the Audit Bureau of Circulation, which also opened a convention here.

CUBA ARMS FOR ELECTION

Machine Guns, Planes and Ammunition Rushed from New York; Revolt of Menocalists Held Certain

[BY CABLE—EXCLUSIVE DISPATCH]

HAVANA, Oct. 16.—Cuba approaches its national election seemingly with the conviction that revolution is well-nigh inevitable. Hourly the developments tend to intensify partisan hatreds.

The followers of ex-President Mario G. Menocal are inflamed by President Zayas's refusal to give audience to a Senate committee that demanded an explanation of his conduct in connection with the demonstration against Menocal during the latter's visit to Camaguey last week.

This demonstration resulted in the killing of nine persons, and the wounding of scores after Menocal's train had been derailed. Other casualties occurred when soldiers attempted to break up a parade of Conservatives.

Today the people will learn that 3,000,000 rounds of ammunition and six airplanes with machine-gun and parachute equipment are coming from New York in one shipment. The munitions are for the army, the national police, and the rural guards under President Zayas. The man Menocal put in office as his successor in 1920 with the aid of the military is now accused of using the same armed forces to accomplish Menocal's defeat, and to bring about the election of the Liberal candidate, Gen. Gerardo Machado, who is Zayas's choice as his successor.

While the atmosphere is surcharged with talk of a probable revolution, and while there are nightly parades and vehement arguments on all sides, the general impression is that if an insurrection should follow the defeat of Menocal at the polls November 1, it would not seriously affect Havana. It is believed, however, that it would be carried on in the interior and be of sufficient importance to provoke American intervention.

Subscriptions to German Loan Scaled Sharply

[BY A. P. NIGHT WIRE]

NEW YORK, Oct. 16.—Allotments on America's $110,000,000 portion of the $200,000,000 German loan averaged less than 20 per cent of the subscriptions, it was revealed today when notices were mailed to subscribers.

Drastic scaling down of the applications, in some cases to only 4 per cent of the amount asked for, was regarded in Wall street as an indication that the oversubscription was close to $1,000,000,000.

WIDOW TESTIFIES IN FENCE LINE SLAYING

[EXCLUSIVE DISPATCH]

PHOENIX, Oct. 16.—Mrs. Velma Hall, widow of the slain man, was the principal witness today at the trial of Joyce Shepard, charged with the murder of Sam Hall, near Cashion, two months ago. She told how the two farmers had had trouble over a line fence. She and a son and daughter testified that Hall had carried no weapon, not even a pocket knife, and a neighbor, who helped carry Hall back to his home stated that he made search and found no weapon on the mortally wounded man. The defense is asserting self-defense.

RECLAMATION IS MADE AN ISSUE

Statement on Policies by Both Major Parties

Democrat Hits Coolidge's "Silence" Approval

Secretary Work Defends Development Plans

[BY A. P. NIGHT WIRE]

WASHINGTON, Oct. 16.—The administration's reclamation policies, involving recent changes in personnel and the long-fought Colorado River development proposals, were made the subject tonight of statements from Democratic and Republican national headquarters.

Representative Oldfield of Arkansas, acting chairman of the Democratic Congressional Committee, assailed the program of Secretary Work and the latter defended his administration.

The charge was made by Mr. Oldfield that President Coolidge and Secretary Hoover had approved "by silence" what he alleged was the policy of Secretary Work to "wreck the Reclamation Service and prevent government development of hydro-electric power in the interest of private interests."

MR. WORK REPLIES

Mr. Work replied that more had been done in the last year to perpetuate reclamation than in any five-year period in the department's history.

Criticising the administration for "dismissing" A. P. Davis, chief of the Reclamation Service, a year ago, Mr. Oldfield asserted that both the President and Mr. Hoover had recently delivered speeches on electric-power development, "which could not have been more clearly in line with the policy of the private power interests had those interests themselves penned the words."

"It may be therefore supposed," he said, "that Mr. Coolidge approves the latest scandal in the Reclamation Service—the resignation of F. E. Weymouth, chief engineer, who finally quit to save his self-respect, was not 'fired' as Mr. Davis was, because that performance raised such a protest that it was evidently considered unsafe to repeat the offense."

CALLED PHIPPS MAN

Secretary Work, Mr. Oldfield charged, was put at the head of the Interior Department through the influence of Senator Phipps, Republican, Colorado. The latter, he then asserted, appearing against the Swing-Johnson Colorado River development bill had declared he was interested in one of the "smaller companies out there" and did not want to see Los Angeles going into the hydro-electric power business in competition with the public utility companies."

Later, he said, Senator Phipps was forced to admit that he and "Senator Smoot, Republican, Utah, had cut off the reclamation appropriation an item of $250,00 to build a hydroelectric plant at Yuma," and that he was a stockholder in the Sierras Power Company.

"Engineer Weymouth, who has just resigned under nagging," Oldfield continued, "was quoted at that time as authority for the statement that the government plant would save the farmers of that section $50,000 a year."

Mr. Oldfield added that Lawrence C. Phipps, Jr., had declared at hearings on the bill that he was treasurer of the Nevada-California Electric Corporation, a holding company controlling nine operating companies of the West.

REPUBLICAN STAND

Secretary Work in his reply said:

"In adopting and broadcasting the statements of Congressman Oldfield, the Democratic National Committee now embraces in its category of proposals the government ownership and operation of power throughout the United States. In any event it can be stated emphatically that it is not the policy of the Republican party to enter into any program of Socialism."

The Secretary then quoted a letter written by President Coolidge to C. C. Teague of California, who asked for his view on the Colorado River development, as reaffirming the administration's attitudes:

"I had the pleasure to state a year ago," the President was quoted as saying, "that the time had come for the Federal government to undertake the construction of the great works upon the Colorado and I recommended the matter to Congress in my message.

"The administration has, through the Secretary of Commerce, been unceasing in its endeavor to settle the legal conflicts which have hitherto barred its consummation by opposition in Congress.

TWO MAJOR PURPOSES

"The major purposes of the works to be constructed there involve two of the fundamental questions which must always remain in public control—that is, flood control and the provision of immense water storage necessary to hold the seasonal and annual flow so as to provide for the large reclamation possibilities in both California and Arizona.

"These considerations seem to me to dominate all others and to point logically to the Federal government as the agency to undertake the construction of a great dam at Boulder Canyon or some suitable locality obviously to be determined by the best engineering talent that can be secured in the nation. I should indeed look with great pride on the consummation of this, one of our greatest national improvements, within my administration."

Mr. Work declared the reclamation service has been thoroughly reorganized by the administration upon lines laid down by an independent commission, after close study of Federal reclamatian covering a period of six months.

CITES HOOVER STAND

"Secretary Hoover," he said, "has been outspoken in favor of government development of the Colorado River. Also, the attitude of the Department of the Interior on the Colorado River development was stated to Congress in March of this year by the Secretary of the Interior that:

"The Colorado River is now a local menace. It may be converted into a public utility of first importance, particularly to Southwestern United States. Its possibilities rank with those of the Panama Canal, the St. Lawrence waterways or to the Territory of Alaska.

"I would recommend that the Congress promptly initiate such commensurate measures as it may determine the government's financial status will warrant, and probable commercial return justify from a point of view fifty or 100 years hence rather than now. The whole subject is of national moment, should be surveyed in a broad way, and is well worthy of the serious consideration and action of Congress."

SCHOOLHOUSE GOES "BATTY"

Funny Noises in Arizona School Due to Myriad Bats in Belfry

[EXCLUSIVE DISPATCH]

GLENDALE (Ariz.) Oct. 16.—Sessions of a rural school have had to be discontinued till the schoolhouse has been given a thorough cleansing and renovation. Bad air and curious noises were found to be due to the presence of a myriad of bats in the walls and ceilings of the building.

SOUTHWEST IS DECLARED REPUBLICAN

Arizona and New Mexico Safe in Coolidge Column, President is Told

[EXCLUSIVE DISPATCH]

WASHINGTON, Oct. 16.—Border States of the Southwest are safe for the Republicans, according to assurances given to President Coolidge by Senator Cameron of Arizona today.

The Intermountain States similarly are in good shape, according to Senator Gooding of Idaho. Former Gov. George Curry of New Mexico gave assurance to the President that he will carry that State.

"Out in Arizona where sentiment has crystallized, we feel not only that Coolidge will be elected by a safe majority, but we confidently expect him to carry the country by almost as great a majority as President Harding received in the landslide of 1920," said Senator Cameron.

"All the West will be for Coolidge. Personally, I am willing to predict that he will have the entire country outside of the solid South and perhaps one or two States like Wisconsin."

Senator Gooding said that Idaho will give President Coolidge a very large plurality.

"President Coolidge has shown insight into the farmers' troubles and his determination to present something like a scientific program instead of a hodge-podge of sundry remedies, has greatly helped him," Senator Gooding said.

LA FOLLETTE TRAINS GUN ON COOLIDGE

Devotes Minnesota Speech to Attack on President and Policies

[BY A. P. NIGHT WIRE]

MINNEAPOLIS, Oct. 16.—Senator Robert M. La Follette devoted himself in an address here tonight largely to an attack on President Coolidge.

Referring to the President as an "obstructor of important legislation," the independent candidate challenged "the spokesman for Mr. Coolidge to show one single constructive law proposed by him and passed by his influence during the fifteen months he has occupied the White House."

"President Coolidge," Mr. La Follette continued, "demands that there shall be no change in the Esch-Cummins railroad law. I stand for its repeal and for the immediate reduction of freight rates to substantially prewar levels on agricultural products.

"President Coolidge stands for another agricultural investigation commission, and is opposed to any direct governmental relief for agriculture. I denounce further investigation as a fraud and a sham. I demand immediate action.

"President Coolidge is opposed to adjusted compensation for World War veterans. I stand for genuine adjusted compensation paid in cash as a substitute for the 'tombstone bonus' bill enacted by the last Congress.

"President Coolidge is opposed to increasing the salaries of postal employees to meet the increased cost of living. I stand for doing justice to the faithful employees of the Federal government.

"President Coolidge stands for the maintenance of government by the private monopoly system. I stand for the fundamental American principles of representative government and demand a return of the government to control by the American people."

Man With Heart Exposed in Bull's Attack May Live

[EXCLUSIVE DISPATCH]

PARIS (Ill.) Oct. 16.—Medical men from all parts of the country have been flocking to the Paris Hospital to investigate the remarkable case of Rebsell Collier, gored by a bull three weeks ago.

Almost all the ribs on his left side were broken. The flesh was torn open, the left lung pierced, and the heart exposed.

When the patient was received the surgeons only attempted to check the flow of blood and ease his suffering. Death was expected in the course of an hour. Now the wounds are healing and his recovery is expected.

SELL YOUR EGGS AT A REAL PROFIT

You will get better than top market prices for all your fresh ranch eggs at Chaffee's. See Mr. Shapiro, Warehouse, 913 East Third street, Los Angeles.

COOLIDGE KEEPS MARGIN IN POLL

Literary Digest Straw Vote Gives Him 36 States

Fifty-six Per Cent Favor Republican Ticket

Davis Still Third, But Goes Up as South Reports

[EXCLUSIVE DISPATCH]

NEW YORK, Oct. 16.—John W. Davis has increased his percentage of the popular and Electoral College vote in this week's returns of the Literary Digest's big Presidential poll as ballots from all of the forty-eight States have been received which, the Digest proclaims, "may, for the first time be considered fairly representative of the nation as a whole."

Of the total of nearly 2,000,000 votes, Coolidge has 1,066,214; Davis, 384,205; La Follette, 432,-660, which expressed in percentage show 56 per cent Republican, 20 per cent Democratic and almost 23 per cent Progressive.

La Follette is still holding Wisconsin, while Davis has increased his leadership to eleven States and President Coolidge is ahead in the other thirty-six States. La Follette is second choice in twenty-eight States, with Davis second in thirteen. In Kentucky and Oklahoma the Democratic is crowding the Republican standard bearer closely and La Follette has gained slightly on the President in California in the week's tabulation.

"The Democratic percentage may be expected to rise still further with succeeding returns," the Digest predicts, "since the States in which Democratic strength is confessedly strongest are among the last ones to report.

COULD DROP 10 PER CENT

"Both Democratic and Progressive publicists have argued that the Digest's polls tend to favor Republican candidates by approximately 10 per cent and several editors produce figures from previous polls to back up their arguments. This alleged percentage of error, of course, may or may not exist, but it is noteworthy that, even granting its existence, it would make a change in the political complexion of only three States.

"California would be transferred from the Coolidge to the La Follette column, Kentucky and Oklahoma would go to the Democrats and West Virginia. Mr. Davis's home State, would show practically a tie vote between Coolidge and Davis.

"A feature of the voting in California is that since the tabulation published a week ago Coolidge has received 5149 to La Follette's 4651, a proportion which seems to indicate a slight rise, for the week at least, in the California popularity of the Progressive candidate.

TOTALS BY STATES

The poll by States for the three candidates follows:

State	Coolidge	Davis	La Follette
Alabama	3,100	6,942	529
Arizona	3,725	1,750	1,810
Arkansas	5,297	6,597	1,063
California	1,198	9,197	43,000
Colorado	17,979	4,459	5,676
Connecticut	9,149	1,214	1,314
Delaware	1,335	454	163
District of Columbia	2,662	864	768
Florida	4,451	6,987	1,476
Georgia	2,971	9,486	1,273
Idaho	5,709	1,292	2,894
Illinois	95,160	18,336	37,545
Indiana	32,374	14,937	10,587
Iowa	31,568	9,239	11,811
Kansas	29,686	8,424	8,263
Kentucky	4,834	8,363	1,284
Louisiana	1,811	2,977	723
Maine	5,685	877	453
Maryland	6,442	3,742	1,873
Massachusetts	21,402	4,019	5,709
Michigan	32,944	6,566	18,889
Minnesota	25,253	5,401	16,480
Mississippi	1,976	6,060	466
Missouri	39,140	24,927	9,836
Montana	6,063	1,839	3,479
Nebraska	10,511	8,309	8,143
Nevada	630	175	164
New Hampshire	2,836	531	291
New Jersey	33,676	6,263	7,373
New Mexico	3,535	1,592	1,459
New York	155,077	38,013	49,455
North Carolina	8,997	17,344	927
North Dakota	6,879	1,327	4,399
Ohio	80,978	21,291	26,841
Oklahoma	13,994	10,121	5,463
Oregon	17,178	4,891	8,180
Pennsylvania	80,994	17,168	24,979
Rhode Island	3,274	457	483
South Carolina	779	6,317	219
South Dakota	6,867	1,474	4,750
Tennessee	4,584	5,398	545
Texas	10,865	37,716	7,340
Utah	3,478	987	1,844
Vermont	4,884	349	466
Virginia	11,377	19,346	3,048
Washington	24,397	4,429	18,187
West Virginia	15,483	11,575	3,943
Wisconsin	37,730	4,742	36,567
Wyoming	2,921	650	1,304
State unknown	11,494	6,776	7,169
Totals	1,066,214	384,205	432,660

The total vote for all candidates is 1,903,004. The above table does not show five candidates whose vote is negligible.

WHEELER CONTINUES ATTACKS IN EL PASO

LA FOLLETTE RUNNING-MATE "EXPLAINS" WHY HE QUIT THE OLD PARTY

[EXCLUSIVE DISPATCH]

EL PASO (Tex.) Oct. 16.—Before a large but unresponsive audience Senator Burton K. Wheeler of Montana, La Follette-Socialist party candidate for Vice-President, tonight renewed his categorical denunciation of the Republican administration.

The candidate prefaced his attack by explaining his motives for desertion from the Democratic standard. He said that when the Democratic convention met at New York, he had hoped that it would nominate a man and adopt a platform with which the party might honestly oppose the Republican party, which he asserted was controlled by the "predatory interests."

Mr. Wheeler centered his attack for the most part against President Coolidge, the man who he asserted maintained consistent silence "in the face of the greatest political corruption in history."

"Between reactionary Republicans and reactionary Democrats there is now nothing to choose," he said. "The Republicans on one hand are the recognized tool of the predatory interests and the Democrats on the other have as their nominee the representative of the house of Morgan."

DEL MONTE IS PICKED FOR BANKERS MEETING

[EXCLUSIVE DISPATCH]

DEL MONTE, Oct. 16.—Del Monte is going to be the meeting place of group three of the California Bankers' Association on the 25th inst. It is expected that close to 200 members will attend. The purchasing and stores section of the Pacific Coast Electrical Association will hold its convention here November 20 and 21. Work of constructing a temporary dining-room, palm grill and lobby at the Hotel Del Monte will be completed November 15.

EXPENDITURES TOLD BY G.O.P.

Republican Treasurer Gives Details of Finances

Shows $1,714,317 Collected for Campaign to Date

La Follette Chief Dodges on Outlays Through Unions

[BY A. P. NIGHT WIRE]

CHICAGO, Oct. 16.—The Republican national campaign organization had collected and expended $1,714,317 up to the 10th inst., and the La Follette independent organization had collected $190,535 and disbursed $155,062, according to testimony given today at the opening sessions of the special campaign fund investigating committee of the United States Senate.

Complete figures as to operations of the Democratic national organization were not obtained, but Lincoln Dixon, manager of the western headquarters, testified that his organization has spent $32,500 up to the 10th inst., of which sum all except $5000 had been furnished by the national committee.

The other $5000 was a personal contribution from George B. Brennan, Democratic national committeeman from Illinois, he said. Chairman Borah stated that he would call finance officers of the Democratic National Committee later.

W. V. Hodges, treasurer of the Republican National Committee, told the Senate investigators that the gross total contributed to the Republican campaign had come from 16,902 individuals and organizations, including twelve contributions ranging from $10,000 to a maximum of $25,000. John M. Nelson, national director of the La Follette campaign, testified that the total of $190,535 received by his organization had come from approximately 72,000 contributors in sums ranging from $1 upward, with one contribution of $23,000, another of $5000 and three of $1000 each.

WRIGLEY GIVES $25,000

William Wrigley, Jr., of Chicago, was listed as the only person contributing as much as $25,000 to the Republican fund. James A. Patten of Evanston, Ill., a grain dealer, gave $20,000. Fifteen thousand dollar contributions came from Payne Whitney of Manhasset, N. Y.; Aldrich A. Johnson of Camden, N. J., and Arthur Curtis James of New York City, Hodges testified.

"Have you received any contribution from J. P. Morgan & Co. or any members of that firm?" asked Senator Borah, after Mr. Hodges had finished with the lists.

"Yes," was the answer. "I don't know the names of all of the members of the firm, but I do know that we have had contributions from Dwight Morrow and Thomas Cochran, each giving $5000.

The witness volunteered that there appeared on his books a sum of $75,000 sent in by Joseph R. Grundy of Bristol, Pa., and representing collections made by him.

The national treasurer agreed to furnish the list of contributors when it came in. Grundy previously had advanced $50,000 to the national committee, Hodges said, but that sum had been repaid to him.

QUOTAS FIXED

Questioning by members of the committee developed that Grundy was to have raised $300,000 in Pennsylvania, and that under the original budget of the national committee, a total of $600,000 was to be sought in that State and $400,000 in Illinois. Chairman Borah indicated that Grundy would be called for examination at a later date, probably in Washington to which place the investigation is likely to be transferred within a few days.

Hodges explained to the committee that the net expenditures by the Republican national organization in the Presidential campaign has aggregated $1,342,959, the other $371,358 having been collected for the Congressional, Senatorial and State campaigns and expended for those purposes through the regular committees.

The national organization started out on an estimated budget need of $3,000,000 for the campaign, Mr. Hodges said. He added that collections up to the 10th inst. had run about $600,000 short of those of the 1920 campaign.

Congressman Nelson in his statement to the committee said the La Follette-Wheeler organization had made a budget estimate ranging from $500,000 to $1,500,000, but that this had been disregarded. He thought the campaign could be wound up with an additional expenditure of $50,000, making the total approximately $250,000, including sums received through the Conference for Progressive Political Action.

UNION FUNDS SEPARATE

Mr. Nelson said he had no knowledge as to what sums were being spent by labor organizations on behalf of the La Follette-Wheeler campaign, but he did know that the American Federation of Labor was conducting an independent campaign, collecting and expending its own funds. He disclaimed knowledge of either the source or the amount.

Both Mr. Hodges and Congressman Nelson submitted detailed statements of expenditures.

William M. Butler, chairman of the Republican National Committee, will be a witness tomorrow.

Both Mr. Hodges and Mr. Nelson were questioned at some length. Senator Caraway asked Mr. Nelson if he thought a national campaign could be conducted for less than $500,000, and the La Follette manager replied that his organization was doing it. He added that there was a very large amount of volunteer work.

The La Follette spokesman presented to the committee a bulky statement containing the names of each contributor. The committee instructed him to reduce it to the names of contributors of $100 or more. Meantime the identity of the doners of the $5000 and the three $1000 contributions was not disclosed. The $25,000 contribution was from W. T. Rawleigh, the national treasurer, who had agreed to obligate himself up to $40,000 if that should be necessary. Mr. Rawleigh is a Freeport (Ill.) manufacturer.

ROBBED AND BEATEN

A trio of negroes forced their way into W. H. Murdock's room at 511 Ceres avenue early yesterday morning, stripped him of his clothing, after beating him, and robbed him of $100 which he had hidden in a sock.

NEW ENTRY FOR HOUSE IN ARIZONA

W. J. Galbraith Named by Republicans to Run for Congress Seat

[EXCLUSIVE DISPATCH]

PHOENIX, Oct. 16.—W. J. Galbraith, former Attorney-General of Arizona, now a practicing attorney in Phoenix, was nominated today as the Republican candidate for Congress to oppose Carl Hayden, Democrat, while A. H. McClure of Yuma was nominated for Secretary of State. The elections were made by the executive committee of the State Republican Committee to fill vacancies caused by resignations of Judge Albert H. Sames of Douglas as nominee for Congress and of G. V. Hays of Safford, who had been named for Secretary of State.

Under the State law, no limit is put on the date on which party organizations may fill vacancies, though printing of ballots is understood to have been started already. Under certification of Chairman H. S. Corbett, the names were accepted by Secretary of State J. H. Kerby.

Only one place remains vacant on the State Republican ticket, no nomination for Auditor having been made at the primary election.

PERRY THOMAS IS FATHER

Deputy City Attorney W. Perry Thomas yesterday received congratulations on becoming the father of a daughter, born yesterday morning at the Good Samaritan Hospital. The baby weighed six pounds eight ounces, and both mother and child are doing nicely, Mr. Thomas said as he passed around the cigars. The Thomases live at 524 North Alexandria avenue.

VOTERS TOLD OF DEADLOCK PLOT

Rowell Declares Radicals Do Not Hope to Win

Sees Loss to State Should Their Scheme Succeed

President Remarkable Man, ex-Publisher Says

Chester Rowell, well-known writer and formerly a newspaper publisher in California, declared last night at an enthusiastic Republican rally in the John Muir High School that La Follette does not expect to be elected President, that he has had no such expectations at any time, but that he is the author of a conspiracy which, if successful, would throw the Presidential election into the Senate and would place the selection of a new Chief Executive in his hands.

If the La Follette plan is successful, Mr. Rowell pointed out, four months of confusion will follow the November election, in which business would practically cease. This will occur during the four months when California is shipping her products East, products for the most part which people do not buy in hard times, with a resultant heavy loss to California shippers and farmers.

The danger of allowing the election to go into Congress was explained by Mr. Rowell, who said that Gov. Bryan of Nebraska, whom he termed a political cipher, would in all probability be the choice. The vote of California may determine whether it shall be Coolidge or Bryan, he said.

CALLED REMARKABLE

"President Coolidge is a Yankee," said Mr. Rowell, "as Yank as Uncle Sam, but have no illusions that he is a small man accidentally in a great place. On the contrary he impresses all who know him and have seen him in action as a very remarkable man—remarkable in broad knowledge and sound judgment of men and affairs, and of fine ability in grasping and solving problems, and remarkable in even higher degree in that rock-fast soundness of judgment and character which makes common sense uncommon, and common honesty inspiring. He is a man that you can tie to, exactly 100 per cent.

"In Charles G. Dawes we have a candidate equally remarkable.

"The world, in the past seven years, has had just three supreme jobs of public business, and Charles G. Dawes has done all three of them.

WHAT HE DID

First he co-ordinated the purchases and supplies not only of the American Army, but of the whole Allied armies during the deciding months of the war. Then, as budget director, he put the biggest business in the world, the business of the United States government, for the first time on a business basis. And finally, after the politicians of Europe for six years had produced nothing but chaos, and finally had come to a realization that only sound business could straighten out Europe, they turned that job over to Charles G. Dawes and he did it.

Charges that he had opposed the building of the Boulder Canyon Dam and the All-American Canal were answered by Congressman John D. Fredericks, who also spoke. The canal, he said, can be successfully built after the dam has been approved since the site for the canal is 200 miles from that of the dam. Each of [illegible] can be secured from Congress separate measures, but to join in one bill, asking for a [illegible] dous appropriation, with [illegible] success of both.

Buron Fitts, Chief Deputy District Attorney and chairman of Republican Veterans' League of California, outlined work [illegible] being done by ex-service men and women in behalf of the Coolidge-Dawes ticket.

EVERY MORNING IN THE YEAR Los Angeles Times

The Times Building, First and Broadway. Phone [illegible]

90c per month DELIVERED BY CARRIER Single Copies, Daily 5 Cents, Sunday, 10 Cents.

By Mail, in Postal Zones 1 to 4, including California, Arizona, Nevada, Utah, $12.00; Monthly, $1.00. In Zone 5, including Colorado, Idaho, Montana, Oregon, Washington, Yearly, $10.00; Monthly, $1.50. In Zone 6, 7 and 8, United States, Canada and Mexico, Yearly, $15.00; Monthly, $1.50.

Entered as second-class matter Dec. 4, 1881, at the Postoffice at Los Angeles, under the Act of March 9, 1879.

FRIDAY MORNING, OCTOBER 17, 1924. VOL. XLIII.

DAWES PREPARES FOR SWING THROUGH [illegible]

[BY A. P. NIGHT WIRE]

CHICAGO, Oct. 16.—[illegible] his eastern speaking tour has been arranged, Charles G. Dawes, Republican candidate for Vice-President, devoted his time to accumulated correspondence, business affairs and in preparation for the final two weeks of the campaign. Leaving here next Thursday for the East, Mr. Dawes will speak almost daily until the following Saturday before election day. On his return on the 28th he will make his eastern tour he probably will go to St. Louis.

SEVERE FLOOD IN [illegible]

[BY CABLE AND ASSOCIATED PRESS]

MOSCOW, Oct. 14.—[illegible] twelve feet in the town of [illegible] river Amur has caused disastrous floods in the Nikolaievsky district, where two native villages have been merged with the loss of [illegible].

Twenty thousand [illegible] forty inches long and [illegible] are to be purchased by the [illegible] pine government.

You can equip a Victrola with whatever radio set you prefer

Many Victrola instruments are specially designed to provide for the addition of radio equipment and practically all Victrola instruments can be adapted to radio installation with ease. Such a combination is the best possible solution of the problem. The radio set you prefer—which gives just the type of service you want—at such an investment as you wish to make—installed in a Victrola, the one tone-reproducing instrument which stands supreme, and which in giving you the music of your own choice at the time you choose to hear it, offers such a service as has never yet been equalled.

Victrola No. 80
$100
Mahogany, oak or walnut

Victrola No. 215
$150
Mahogany, oak or walnut

Victrola No. 405
Walnut, $250; electric, $290

There is but one Victrola and that is made by the Victor Company—look for these Victor trademarks.

Out today

New Victor Records

Red Seal Records

			DOUBLE-FACED Number	Price
Berceuse (Lullaby) (Jarnefelt) *Violin Solo* / Berceuse (Lullaby) (Cui) *Violin Solo*		Cecilia Hansen / Cecilia Hansen	1035	$1.50
La Chasse (The Hunt) (Soudant) / Bourrée d'Auvergne (Country Dance) (Lemaire)	*Harpsichord Solo* / *Harpsichord Solo*	Wanda Landowska / Wanda Landowska	1038	1.50
Gioconda—Voce di donna (Angelic Voice) (Ponchielli) *In Italian* / Huguenots—Nobil signori, salute! (Noble Sirs, I Salute You!) (Meyerbeer) *In Italian*		Margarete Matzenauer / Margarete Matzenauer	6471	2.00

The first number, the tender thanks of the blind woman rescued from the charges of witchcraft, is a beautiful example of legato singing; the second, the florid contralto song of the worldly page-boy.

Melodious Instrumental

A Suite of Serenades—Part 1 / A Suite of Serenades—Part 2		Paul Whiteman and His Concert Orchestra	55226	1.50

Four serenades by the late Victor Herbert, especially composed for this enlarged organization, in Spanish, Chinese, Cuban and Oriental styles.

Light Vocal Selections

Oft in the Stilly Night (Moore) *Male Quartet* / All Through the Night (Welsh) *Male Quartet*		Shannon Quartet / Shannon Quartet	19413	.75

Beautiful old favorites—one of Moore's loveliest lyrics, and a lovely old Welsh song. The solo parts are accompanied by orchestra, with interludes of uncommon beauty.

Go 'long, Mule / Way Out West in Kansas		Vernon Dalhart / Billy Murray–Ed Smalle	19442	.75

Two comedy songs that come up to the name; even the instruments of the orchestra laugh and chuckle. Incidentally, these are two very snappy dance tunes.

When I Was the Dandy and You Were the Belle / Put Away a Little Ray of Golden Sunshine for a Rainy Day		Aileen Stanley–Billy Murray / Aileen Stanley	19443	.75

These distinguished comedy singers have two fine sentimental numbers, the first introducing some old-time tunes.

A Voice With a Smile / Smile Again, Kathleen Mavourneen		Henry Burr / Sterling Trio	19444	.75

Emotional numbers in the popular manner. The first number is simple and obvious in melodic style; the other waltz-like in structure, introducing the harmony of men's voices.

Dance Records

Hard Hearted Hannah—Fox Trot / Bagdad—Fox Trot		Paul Whiteman and His Orchestra	19447	.75

The Savannah lady of the adamantine heart now appears on a fox-trot record, paired with an "Oriental" companion. Good records for the Collegiate, and also for the standard or two-step fox-trot.

That's Georgia—Fox Trot / Morning—Fox Trot		The Benson Orchestra of Chicago	19448	.75

Fox trots of the melodious kind. "Georgia" has an odd beginning, smoothly launched without obvious rhythm. "Morning" has short phrases and a strong rhythm.

TRADE MARK

Victrola

Victor Talking Machine Company, Camden, N.J.

Victor Talking Machine Co. of Canada, Ltd., Montreal.

TRADE MARK "HIS MASTER'S VOICE"

"THE HOME OF THE OVERCOAT"

The English GUARD COAT

is Unusually Popular this year with well dressed young fellows. Made with inverted back pleat and half belt. Very trim and smart. Stein-Bloch models.

THIS IS THE SEASON of smart overcoats. The models are distinctly different, to harmonize with the radical changes in men's suits. You'll be surprised at the size of Harris & Frank's overcoat stock. We carry complete lines of overcoats and topcoats of all types—with sizes for extra large men as well as the regular sizes.

We Suggest That You See

THE "SHELTER"—a Stein-Bloch model, with or without a half-belt. It's roomy and in ideal weight for California. In several beautiful patterns.

NEW STROOCK'S CAMEL'S HAIR Coats—of a wonderful quality, being very soft yet with plenty of body. In olive, brown and blue, in a stunning new box model, cut very roomy. Stein-Bloch.

THE "SAVOY" and THE "BALMORE"—two other smart Stein-Bloch models.

Gabardines, whipcords, oxfords, Knittex. "Burberry" and "Mayfair" coats—imported from England. Patrick and Highland Heather coats. Ulsters and Greatcoats in wide variety.

Harris & Frank's Overcoats Range From

$30 to $85

Knit-tex Coats $30

Harris & Frank

STEIN-BLOCH SMART CLOTHES

437-443 Spring—North of Fifth

Knit-tex Coats $30

—that Boy

Get His Saxophone NOW

Encourage and improve that musical "bump" in your boy. Nearly every boy wants a Saxophone. It is a sweet-toned instrument with great possibilities. Despite some views it is NOT restricted to jazz. It can be mastered in a short time through our free lessons.

BUESCHER
True Tone
SAXOPHONES

$75 and Up—Easy Terms—Free Lessons

Perhaps your boy has been longing for a cornet or trombone or drums. Perhaps his heart is set on a banjo. Whatever it is you will find it in this vast storehouse of musical merchandise. Agreeable terms always.

Open Evenings Until 9 o'Clock

SOUTHERN CALIFORNIA MUSIC COMPANY

806-808 South Broadway — 332 South Broadway

"Everything that's Musical"—Since 1880

LONG BEACH RIVERSIDE SAN DIEGO

666

For Malaria, Dengue Fever, Influenza, Bilious Headache and Malarial Fever.

TIMES WANT ADS

Quick, Reliable, Economical in getting Results

for your Health & Comfort use Lawson

Odorless Gas Room Heaters

Sold by Reliable Hardware, Furniture and Department Stores

"stand pat!" get Bluhill CHEESE

TIMES WANT ADS

North and South, East and West Times Want-Ads are most and best.

MANY DEAD IN CANTON BATTLE

Flames and Bullets Take Toll of 1000 Lives

Foreign Residences Reported Looted by Soldiers

Red Army of Laborers Moves Into Quiet Section

(Continued from First Page)

tlement were 6500 allied foreign contingents, landed from various warships in Shanghai harbor, supported by 3500 foreign, Chinese, Japanese, Sikh and Saigonese constabulary.

TROOPS MASSED

Soldiers of the former Chekiang province army, loosely banded and numbering about 15,000 are concentrated for the most part north and northwest of the settlements while their recent opponents have established themselves to the southward, adjacent to Lungwha (4.3 miles from Shanghai station,) which was headquarters of Lu Tung-Hsiang, Chekiang commander, before he surrendered the city and fled to Japan.

The Chekiang concentration camp is 'immediately west of the settlement boundaries, on the Shanghai-Nanking railway. The defeated soldiers have mounted artillery pieces, field guns they brought back with them on their retreat from the fighting front, on either side of the railway, about three miles from the latest lines of the Kiangsu troops approaching the city.

If a clash occurs, it will be in that section, just west of the suburb of Jessfield, it is believed.

HOMES LOOTED

The advancing Kiangsu Province soldiers, who fought six weeks to capture Shanghai, were seen this afternoon looting deserted Chinese homes and shops as they came. There was no firing, however.

Sun Ch'uan-Fang, military governor of Fukien Province, arrived at Lungwha this afternoon bringing with him 3000 of his men, Lei Pao-San, Kiangsu general, who directed the Tai Lake campaign, is expected tomorrow with Chi Shieh-Yuan, Tuchun of Kiangsu Provinces. What action these leaders will take in government of the city and removal of the menace of unfriendly armed troops is not known.

Chang Jun-Ming, the Hupeh commander, at present in authority at Lungwha, intimated today that it was the intention of the leaders to make a demand on the foreign consular body of Shanghai for expulsion from the foreign settlements of Hsu Shu-Tseng, "Little Hsu," Chekiang general alleged to have attempted organization of a Cabinet to reorganize the Chekiang troops and continue the warfare with the central government forces.

Gen. Hsu has taken refuge in the foreign settlements, where he is free from possible arrest by his enemies. The settlement authorities are keeping him under surveillance to make sure that he causes no trouble in districts adjoining the settlements.

BAN LANDING

Chang Jun-Ming asserted today that he was refraining from any efforts to disarm the Chekiang men because such a course might precipitate renewal of the recent strife, endangering the city of Shanghai. He added that he expects ultimately to recruit the major portion of the Chekiang forces for the national army.

Landing of 7000 central Chinese government troops at Chinwangtao was prevented today by orders of the commander of the British garrison there, according to a dispatch to a Japanese News Agency here.

The dispatch said the commander declared such a landing would be incompatible with the protocol of 1901.

The final protocol made between China and eleven powers in 1901, closing the situation brought about by the Boxer rebellion, provided in part for the occupation of Chinwangtao and other points "for the maintenance of open communication between the capital (Peking) and the sea."

MILITARY TRAIN REACHES SHANHAIKWAN

[BY CABLE AND ASSOCIATED PRESS]

TIEN-TSIN, Oct. 16. — The international military train which left for Shanhaikwan Tuesday noon in an effort to reopen the railway line between here and the Manchurian border, reached its objective and is on its way back, it was learned here today.

The international train mentioned above was under the command of Capt. Paul Steele of the United States Army, and carried supplies and reinforcements for Japanese military posts at Lwanchow, Changli and Shanhaikwan.

Regular railway traffic had been suspended due to use of the trains for military movements and the international train was the result.

AMERICAN BOATS ORDERED TO CANTON

[BY CABLE AND ASSOCIATED PRESS]

WASHINGTON, Oct. 16.—The gunboats Sacramento and Pampaugo of the South China patrol have been ordered to proceed to Canton owing to disturbances there and were due to arrive on the 15th inst. it was reported to the State Department todya by Consul-General Douglas Jenkins in Canton.

REDS REPORTED VICTORS OVER MERCHANTS

[BY CABLE AND ASSOCIATED PRESS]

HONGKONG, Oct. 16.—The Merchant Volunteer Corps of Canton, known as the Chinese Fascisti, has been defeated by the army forces of the Red army composed of Chinese laborers, after warfare in the streets of Canton lasting two days, according to a wireless message picked up here today from Canton by naval authorities.

A conflagration which resulted from the hostilities burned in Canton all day Wednesday, but was brought under control after damage totaling an estimated loss of $7,000,000 had been done and a large number of persons were killed or burned to death.

RAID FAN-TAN GAME

[EXCLUSIVE DISPATCH]

BAKERSFIELD, Oct. 16.—A police raiding party last night interrupted an asserted fan-tan game in old Chinatown and arrested fourteen Chinese on charges ranging from gambling to operating a gambling game. All of the supposed gamblers, operators and the lookouts in the place were arrested and held in jail by the officers.

GOAL IS SET BY RADICAL PARTY

(Continued from First Page)

bition of most La Follette promoters.

Roosevelt was the only candidate for the Presidency to poll 4,000,000 popular votes and set a new record for independent achievements in the matter of electoral votes.

Even the most ardent La Follette admirers do not seriously contend that he will win more electoral votes than did Roosevelt. Incidentally, the son of the aggressive progressive leader who stood his old party on its head twelve years ago has many well-wishers among the La Follette adherents here in Michigan. They hope he will follow in his father's footsteps to Albany. The latter carried Michigan twelve years ago and added its fifteen electoral votes to his string. La Follette stands very little chance of duplicating the Roosevelt achievement here. The leaders of the two regular parties concede him somewhere around 250,000 votes in a total of 1,000,000.

He may and probably will win pluralities in from three to seven States. He may get enough electoral votes to throw the decision into the House of Representatives, though there is less likelihood of this now than there was a month ago, according to the leaders of the other two parties.

Here in Michigan, La Follette a month ago seemed in a fair way of getting more votes than Davis. The Republican leaders asserted he would and the Democratic managers were apprehensive of it. Neither holds such an opinion now. In other words the regulars are "coming back home," according to the latest professional survey of both the regular parties.

The one dominant idea that appears to be in the back of the heads of most La Follette leaders in the East and this far west is to build local organizations on permanent foundations. Most of the spokesmen for organized labor units with whom I have talked in all the new foreign-language States, New York, New Jersey and Michigan, appear to be much more interested in this phase of the La Follette movement than in the personal fate of the self-appointed leader of the present movement.

"We will come out of this fight a new party," declared Mr. Brock, the La Follette manager in Detroit, in a conversation with the writer. The same prediction was made by labor leaders identified with the La Follette movement in the Eastern States visited.

To these men the Wisconsin radical is merely a symbol.

A great many important men identified with the trades unions affiliated with the American Federation of Labor privately find fault with some of La Follette's doctrines. They do not subscribe to his attacks on the courts or his criticism of the Republican tariff policy, which they regard as a benefit instead of an economic detriment.

One of the most important reasons for the indorsement of La Follette by the Gompers trades-union organization was the belief that it and not La Follette would eventually emerge the principal benefactor.

This thought has been kept in the background up to date, but it is there, nevertheless. A big vote for the La Follette-Wheeler ticket next month would encourage the advocates of a straight-goods labor ticket to bring it into existence at the national election of the American Federation of Labor in El Paso in November.

RAINSTORM IN NORTH IS OVER

(Continued from First Page)

for more than forty-eight hours had raged over the northern part of the State came as far south as Orange county yesterday, where a trace of rain was registered in Santa Ana and surrounding cities. No rain was reported from Riverside or San Bernardino counties except in the highest altitudes, where a mist changed into snow on the highest peaks.

A slight rain was general over Tulare county with .15 of an inch reported at Porterville, bringing the season's total to .35 of an inch. At this time last year the fall was .08 of an inch. Four inches of snow was reported at Huntington Lake, where it was still snowing hard last night. Exeter received the heaviest precipitation, .65 of an inch being reported.

Kings county experienced its third small rain for the season and reported .17 of an inch at Hanford, making a total of .49 of an inch for the season. Up to the first of November last year .45 of an inch of rain had been recorded.

The storm extended into Kern country and register .06 of an inch on the gauge at Bakersfield. This makes the season's total .30 of an inch as compared to .52 of an inch at the same time last year.

Changing from rain to wind, a gale swept the entire Imperial Valley. The sand was forced through the air with such velocity as to cause the postponement of several meetings which had been scheduled, and to make travel on the highways difficult.

RAIN TABLE

The rainfall data for the twenty-four hours ended at 5 p.m. today as furnished by the United States Weather Bureau follows:

Station—	Last twenty-four hours.	Seasonal to date.	Normal to date.	Seasonal last year.
Eureka	.02	3.31	3.59	4.60
Red Bluff	.08	3.17	1.49	3.77
Sacramento	.04	1.91	.82	1.68
San Francisco	.10	1.33	.93	.88
San Jose	.10	1.88	.77	.93
Fresno	.12	.42	.60	.63
San Luis Obispo	.07	.52	.58	.51

Snow on the ground at Summit Station in the Sierras, 1 inch.

ALL-DAY SNOW IN MOUNTAIN REGION

[BY A. P. NIGHT WIRE]

VISALIA, Oct. 16.—Snow fell intermittently all day in the mountains east of here. It was a light fall. Rain was reported from East sections of Tulare county.

OIL LEASES CHANGES

[EXCLUSIVE DISPATCH]

OKLAHOMA CITY (Okla.) Oct. 16.—The Gypsy Oil Company has sold to the Waite Phillips Oil Company leases to a section of State land in Payne county. The Magnolia Petroleum Company has released to the State several tracts of land held for oil and gas purposes in Pottawotamie county, in townships seven and eight north, range five east.

HOLLANDERS TO GIVE PARTY

The Holland Society of Los Angeles will give a Hallowe'en ball tomorrow evening at the Fraternal Brotherhood Hall, 545 South Figueroa street.

LOS ANGELES TO BE ZR-3'S NAME

Wilbur Tells Plans at Lunch to Ship's Captain

Declares Dirigible Symbol of Peace and Friendship

Future of Air Travel is Told by Dr. Eckener

(Continued from First Page)

spected by the board of inspection and survey of the Navy Department. Rear-Admiral Guy H. Barrage, chairman, with members of the board, is expected from Washington soon, to begin a minute examination of the ship. The board's inspection will be to ascertain whether the aircraft shall be officially taken over by the United States as part of Germany's indemnity to this country, under the terms of the Versailles Treaty.

Under the circumstances, the ZR-3 which completed its record-making flight from Friedrichshafen in eight-one hours and seventeen minutes under the command of Dr. Hugo Eckener, when it arrived here yesterday morning, will probably not make another flight, for at least a month. The great ship partly dismantled, rested in its hangar today like a tired bird, although Lieutenant-Commander Maurice R. Pearce, acting commander of the post, said it was "as fit as when it started from Germany."

Only the minor members of the German crew were left aboard the ship in the absence of Dr. Eckener and other officers who went to Washington. A wooden frame work was being built beneath the big gas bag. The process of placing the vessel on skids is preparatory to deflating it.

When the gas is allowed to escape the ship, relieved of its buoyancy, will rest on the skid. Work of letting out the hydrogen gas will be begun in a few days. The gas cost about $3 for each 1000 cubic feet. The cost of the 2,400,000 cubic feet was, therefore, about $7200. No effort will be made to utilize this gas because it is considered dangerously inflammable and has deteriorated.

The gas to be used in the future will be helium, which costs about $60 for 1000 cubic feet. Helium, also used in the Shenandoah has less lifting power, but is non-inflammable and may be purified, after use and used again. Officials at the Lakehurst station were unable to compute the cost of bringing the ZR-3 across the Atlantic.

HOPE FOR MAN HIT BY ELECTRIC CAR SLIGHT

Little hope is entertained for the recovery of Dr. Burt O. Kinney, optometrist and former principal of Lincoln Heights High School, who was run down Wednesday night by a Pacific Electric car, his brother, W. M. Kinney, stated yesterday. Mr. Kinney suffered a basal skull fracture and other injuries. He lives at 2018 Hillcrest Road.

"No tipping—Smoother Cooking!"

Vulcan Smoothtop Gas Ranges

"For Smoother Cooking"

Cooking on the top of a gas range that is too high or too low puts a heavy load on nerves and muscles. Correct height ranges save a vast amount of tiredness.

The Comfort Height is 38 Inches

—so say domestic science experts. This is the height of the Smoothtop—another advantage. On a Smoothtop you can shuffle the pots about as you will without lifting. Start them over the burners lit—push them back—they will keep warm. No tipping—perfectly easy to clean—the Smoothtop, a marvel of perfection.

Smoothtop Cooking Points

1. One burner heats several vessels, keeps a whole dinner hot.
2. Unbroken top prevents tipping and spilling. Pots slide; less lifting and carrying.
3. Top is 38 inches high for your comfort's sake.
4. As easy to clean as enamel table top.

Before you buy a gas stove call at our store and see the full display of Vulcan Smoothtops with a stove in operation.

These ranges may be had with "Wilcolator" oven heat control.

Liberal allowance made on your old gas range.

Convenient credit terms can be arranged.

30 models and combinations from .... $63.50 to $295.00

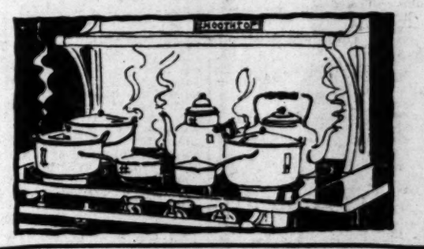

Barker Bros.

Complete Furnishers of Successful Homes

BROADWAY, BETWEEN SEVENTH AND EIGHTH

The Times Illustrated Magazine

—complete in itself—is one of the 12 great units which make up the Sunday Times—the only story or general-interest magazine published in Southern California.

New Postal Telegraph Line across the Continent—

Interior of a model Postal Telegraph Office

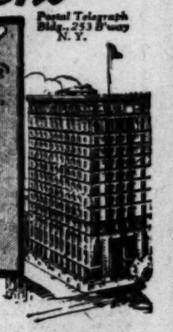

Postal Telegraph Bldg., 253 Broadway, N. Y.

A NEW POSTAL TELEGRAPH-CABLE COMPANY line across the continent has been completed and placed in service. It is the third main trunk line to be established by POSTAL TELEGRAPH. Traversing the Southern portion of the country throughout a very considerable part of its length, it will be free from storms and other climatic disturbances, thereby assuring uninterrupted communication between the Pacific Coast and the Atlantic Seaboard.

Earth boring machine at work. *Using 3 machines of this type a record of 61 miles of pole line construction was made in one week. It was often necessary to drill holes in solid rock.*

Stringing wire at *a sharp turn in the right-of-way. Week's record: 114 miles of wire. In some cases spans of 1800 feet were used to avoid cable work. Approximately 20 new Postal Offices established along the new trunk line.*

Completed In Less Than A Year

By completing this line in less than a year the POSTAL TELEGRAPH-COMMERCIAL-CABLE COMPANY established a new record for major telegraph line construction. It was necessary as part of the job to lay a 1500 mile pole line across the deserts and arid plains of Texas, Arizona and New Mexico. In this, 60,000 poles and more than 2,000,000 pounds of copper wire were used.

World-Wide Communications

The three great trans-continental lines of the Postal not only insure the prompt transmission of a vast amount of trans-continental messages, but they link the great undersea cable systems of the Commercial Cable Company in the Atlantic and Pacific Oceans. This world-wide communication service is available at every POSTAL TELEGRAPH office.

File your messages with POSTAL TELEGRAPH-COMMERCIAL CABLES to insure—

ACCURACY

SPEED DEPENDABILITY

POSTAL TELEGRAPH-COMMERCIAL CABLES

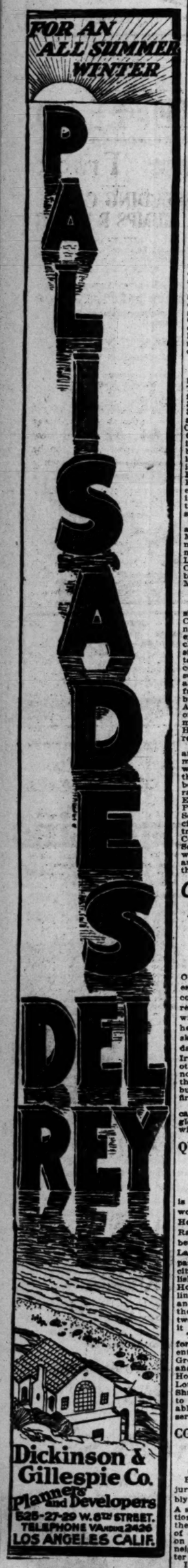

ESPEE MERGER BY MONTH'S END

System Will Receive 1500 Added Mileage

Major Portion to Come from Southwestern Lines

El Paso and Tucson Expected to Keep Offices

[EXCLUSIVE DISPATCH]

PHOENIX, Oct. 16.—Nearly 1500 miles are to be added to the trackage of the Southern Pacific Company November 1 on consummation of the merger of that corporation with the El Paso and Southwestern Railway system and absorption by the Southern Pacific of its subsidiary, the Arizona Eastern Railroad Company of Arizona.

Theoretically, still more mileage comes with incidental absorption of the Phoenix and Eastern Railroad Company, which has a right of way through Tempe to Mesa, about fourteen miles. Possibly not included in the merger, though its stock is owned by the Southwestern, is the seventy-five mile broad-gauge of the Nacozari Railroad Company, a Mexican corporation operating south of Douglas, mainly for the needs of Phelps-Dodge mines and work at Pilares and Nacozari.

LINE SUBDIVISIONS

The El Paso and Southwestern has a gross mileage of about 1127. The main line has two divisions, from Tucumcari, N. M., to El Paso, 331 miles, and thence to Tucson, 340 miles. The included branches are: Tucumcari-Dawson, 123 miles; Carrizozo-Capitan, 31; Alamagordo-Cloudcroft, 31; Hermanas-Deming-Tyrona, 73; Hachita-Lordsburg-Clifton, 109; Douglas-Courtland, 36; Bisbee branches, 7; Lewis Springs-Fort Huachuca, 13; Fairbank-Tombstone, 9; Fairbank-Benson, 20. There is probability of elimination of the Hermanas-Deming and Hachita-Lordsburg sections, as unnecessary under consolidation conditions.

The 365 miles of Arizona trackage are subdivided as follows: Maricopa-Tempe-Phoenix, 35 miles; Tempe-Christmas, 95; Phoenix-Hassayampa, 39; Avondale-Litchfield, 5; Cochise-Gleeson, 35; Chandler Junction-Chandler-Casaba, 12; Bowie-Globe, 124; Globe-Miami, 10.

OFFICES TO CLOSE

Of the Arizona Eastern accession, twenty-three miles between Chandler and Phoenix and thirty-nine miles from Phoenix, via Buckeye, to Hassayampa, will be included in the new main-line construction that has been attached to the merger and that is to be complete within two years. A new seven-mile branch will be built along the north bank of the Gila, from the end of the Gila River bridge to a connection with the Arizona Eastern a few miles west of Florence station, this to give more direct access to the Ray, Hayden and Superior mines and reduction works.

Railroad men expect El Paso and Tucson will continue to be the main office and division points, with even added importance to their railroad shops. Notice has been given of abolition of the operating department of the Arizona Eastern, which has centered in Phoenix, General Manager C. M. Scott being shifted to San Francisco, to the position of assistant treasurer of the Southern Pacific Company. Traffic agencies of the Southwestern at Phoenix and other western and Pacific Coast points are expected to close at the end of the current month.

Crazed Farmer Kills Woman in Referee Court

[BY A. P. NIGHT WIRE]

BUFFALO (N. Y.) Oct. 16.—Obsessed with the idea that his estate was being dissipated by court costs, Martin L. Warren, a retired farmer, today opened fire with two revolvers at a referee's hearing, killing Mrs. Anna Pilski, his mother-in-law, and her daughter Sophie, and wounding Irving Templeton, a lawyer. Four other prominent lawyers, a girl stenographer, and Stephen Warren, the slayer's brother, escaped the bullets, at least ten of which were fired.

Warren made no attempt to escape, surrendering without a struggle when two policemen rushed in with drawn revolvers.

QUICKER SERVICE PROMISED HOUSTON

[EXCLUSIVE DISPATCH]

HOUSTON (Tex.) Oct. 16.—It is reported here that when the work of relaying the track of the Houston, East and West Texas Railroad with 90-pound steel rails between Houston and Shreveport, La., is finished, a new through passenger service between this city and St. Louis will be established by the Southern Pacific. Its Houston, East and West Texas line will be used between Houston and Shreveport and the track of the St. Louis Southwestern between Shreveport and St. Louis, it is stated.

The proposed new route is forty miles shorter than the present service over the International-Great Northern, Texas and Pacific and the Iron Mountain between Houston and St. Louis. The St. Louis Southwestern between Shreveport and St. Louis is said to be in good condition and capable of sustaining a fast train service.

COURT IN GERMANY FAVORS RADIO FAN

[BY CABLE AND ASSOCIATED PRESS]

BERLIN, Oct. 16.—German jurisprudence is evidently favorably disposed toward the radio fan.

A seeker after long-distance reception recently stretched a wire from the roof of his house to the top of a near-by chimney, trespassing on the air space above another neighbor's property, and the latter promptly sued.

In deciding the case, the judge acknowledged the legal right of the plaintiff to the air space above his property, but decreed that no infringement resulted from stretching a single wire across it at such a distance from the ground.

DAVIS SAYS DEMOCRATS ARE UNITED

Asserts Party Never Had More Solidarity Than in Present Campaign

[BY A. P. NIGHT WIRE]

CHICAGO, Oct. 16.—John W. Davis opened a two-day stay in Chicago, with an address tonight at the Auditorium Theater, where he laid renewed stress upon what he characterized as the "necessity for good government from the ground up."

Continuing his assault on the Republican administration, he arrived late this afternoon from two days' campaigning down-State. He said he was prepared to reply to Secretary Hughes's statement in New York that the Democratic party could not cope with the present political situation.

"If Mr. Hughes had traveled through the country," Mr. Davis said, "and had the opportunity to observe political conditions as I have had, he would know, as I do, that the Democratic party never was in a condition of greater solidarity and strength than it is today."

Asserting there is dissension in the Republican ranks and referring specifically to the bolt of Senator Brookhart in Iowa, Mr. Davis said that if anybody was going to be cut to pieces in the West it does not look to me that it will be the Democratic party."

French Confer With Morgan on Loan Here

[BY CABLE AND ASSOCIATED PRESS]

PARIS, Oct. 16.—A conference will be held on Saturday between J. P. Morgan, head of the American banking firm of that name, Premier Herriot and French Finance Minister Clementel in connection with the raising of a French loan in the United States.

The loan is intended, M. Clementel explained, to improve the French currency, but it will be concluded by the government only if the conferences show that the terms of such a loan would be favorable to France.

FORTUNATE ESCAPE

Wedding Guests Uninjured When Car Turns Turtle

[EXCLUSIVE DISPATCH]

OXNARD, Oct. 16.—Mrs. W. E. Condon, sister of Bud Houser, Olympic Games champion, had a narrow escape from death at an early hour this morning when returning to this city after attending the wedding of her brother in Los Angeles last night. She was driving her touring car at a fair rate of speed along the State highway near Santa Susana when the machine skidded on a wet stretch of pavement. The occupants were thrown out, but fortunately were not injured. With Mrs. Condon were Elizabeth Russell, Jackie King and Marthina Brouse. The party succeeded in arousing a garage employee at Santa Paula and were brought to Oxnard in another machine, arriving here at 5 o'clock this morning.

RAIDERS MOP UP LIQUOR SHIPMENT

[EXCLUSIVE DISPATCH]

HARLAN (Ky.) Oct. 16.—One hundred and fifty-seven quarts of Scotch whisky, varying in brand, snug in straw containers and packed in boxes marked "floor mops," which had ridden the high seas, successfully run the whisky blockade at New York, been conveyed to Newark, N. J., and transhipped by the "Champion Mop Company," to Harlan, were seized by a raiding party after they had located a secret subcellar, entered through a trap-door concealed by a large rug at the home of Joe Hampton.

Officers assert that Hampton's shipping name was John Swain, and that for more than six months he had been distributing agent for whisky jobbers, with a long list of prominent citizens as clients. He was held to the Federal Court.

CHARGE AUTOISTS WITH MANSLAUGHTER

[EXCLUSIVE DISPATCH]

SAN DIEGO, Oct. 16.—Three automobile drivers, charged with negligence in causing the deaths of three persons, will be tried on manslaughter complaints in Superior Court here.

Fred A. Turk, Los Angeles man held responsible for the death of his young nephew in an auto crash Sunday; Mrs. Helen Daly, whose machine yesterday ran down and killed an elderly man on Park Boulevard, and Charles Hall, driver of a car in which Roy Hill, a friend, met death when the machine overturned, are the three awaiting trial. In two recent cases involving drivers of "death cars," the principals were found not guilty of manslaughter.

BREAD COST REAL PROBLEM IN PARIS

[BY CABLE—EXCLUSIVE DISPATCH]

PARIS, Oct. 16.—The price of bread has fluctuated in Paris almost as rapidly as the franc. Immediately after the close of the war popular clamor reduced the price, and also put more wheat into the bread.

With the plunge of the franc six months or so ago living costs mounted and the price of bread began to soar again. Then the order came out to cut down the amount of wheat used by bakers. The people have begun a protest and committees are trying to pacify the public, the bakers and the various ministries.

COUNTERFEIT FOUND

[BY CABLE—EXCLUSIVE DISPATCH]

TORREON (Mex.) Oct. 16.—The public is again being warned against a recent issue and circulation of counterfeit American one hundred dollar bills. These notes are against the Federal Reserve Bank of San Francisco, dated 1914. They have the general appearance of being genuine.

at Barker Bros.

Rich, Distinctive—Wholly Satisfying—This Peak Value—10 Pieces at $550

Dignified—massive! Typically English, reminiscent of ancestral castles and great dining halls. Superior workmanship and finest materials combine to give this group outstanding beauty. This is another example of the results of volume buying—because we bought in quantity—we can offer this choice group at such a remarkably low price! An astonishing opportunity! The entire ten-piece group satisfies every need for a large room. Should you wish a smaller group it is possible to get the following combinations:

9-Piece Group

The massive sideboard, the well proportioned server, the great table, 5 side and an arm chair..... **$460**

8-Piece Group

For many rooms this combination of eight pieces would suffice, sideboard, table, 5 side and an arm chair..... **$400**

7-Piece Group

The massive table, the well proportioned chairs with their attractive tapestry seats make a wonderful group for a smaller dining room..... **$265**

Dinnerware Sale Now!

6 Openstock Patterns Now Offered at

20% Less

A stock adjustment necessitates the quick movement of this dinnerware. Here are six of our choice openstock patterns greatly underpriced for rapid selling. Such an opportunity is for a very limited period—if you wish to share the saving, quick action will be necessary.

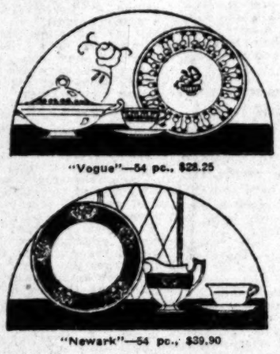

"Vogue"—54 pc., $28.25

"Newark"—54 pc., $39.90

"Newark"—English semi-porcelain with wide blue border and basket motif. A 54-piece set, regularly $49.90, now special at..... **$39.90**

"Rowena" English semi-porcelain, a pheasant design in brilliant, rich colors, 54-piece set, regularly $47.55, now..... **$38.00**

"Vogue"—another English semi-porcelain. A conventional design with center basket motif, 54-pc. set, regularly $35.35, now..... **$28.25**

"Brentwood"—an Alfred Meakin product—English semi-porcelain with a conventional border—Horn of Plenty design—54-piece set, regularly $35.15, now..... **$28.00**

"Dec. 1825"—a delightful set of Noritake china in a choice conventional design in blue and tan. A 54-piece set that is regularly $45, now only..... **$36.00**

"Seattle"—Meito China in white and gold, a lovely set—especially delicate and pleasing in shape. A 52-piece set that is regularly $62, now only..... **$46.50**

Scientific Heat

with a

Humphrey Radiantfire Heater

With not the slightest suggestion of odor or any of the old-fashioned disadvantages of the wood fire or grate, Radiantfire is at all times clean, healthful and invigorating. In your home, the Radiantfire will prove an unending source of comfort. It will provide instantaneous heat during changing seasons. For fireplace installation the period models are the last word in good taste. And there are portables for any corner of a room.

Furniture

"Just Like Mother's"

No wonder this little miss takes such delight in her room. This delightful miniature vanity—big enough to last until she is fourteen or fifteen — is only one piece from a five-piece suite in ivory finish. $389.

Separate Pieces

All types and finishes of the most alluring minute pieces for children from 6 to 16 are now on display. The pieces vary greatly in price. One especially good bed is..... **$18**

Music Store Open Every Evening

A Gas Range Sale

A-B and Vulcan Opentop Models

20% Less

A Clearance! Prices greatly cut! Stock adjustments demand immediate selling of these last-of-their-kind models. All new stoves—all in perfect condition—prices lowered simply because they are discontinued patterns. Every stove represents a vital saving opportunity.

A-B Gas Ranges

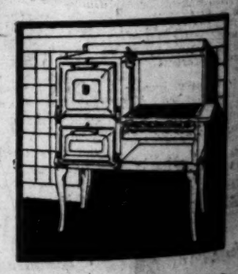

—Jet black enamel with white tray and door front. Formerly $57.50, now... **$45.75**

—Black enamel with white splashers. Formerly $62.75, now..... **$50.25**

—White porcelain enamel splashers and top. Formerly $75, now..... **$59.50**

—All white porcelain enamel. Formerly $112.50, now..... **$89.50**

Vulcan Ranges

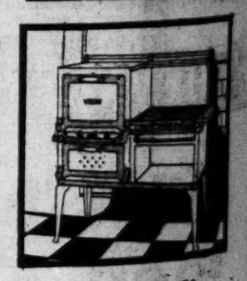

—45-in. White door panels, broiler pan, burner tray and splasher. Formerly $92.50, now..... **$74.00**

—41-in. White shelf, door panels broiler pan, burner tray, splasher and oven top. Formerly $103.50, now..... **$82.80**

—Cabinet range with roll-top warming oven canopy shelf. Formerly $107.50, now..... **$86.00**

— 45-in. All-white cabinet range. Formerly $205, now.. **$164.00**

Ranges Reduced! Floor Samples

Ranges that appear perfect but that fail to pass our rigid inspection. In perfect condition but slightly marred—in some minute detail. All types—in this collection there is sure to be the style you wish.

No connection charge. No Hold Orders

All items quoted subject to prior sale.

$5 Down on Any Range Priced Under $75
Convenient Credit Terms
Liberal Allowance on Old Stove

Barker Bros. *Complete Furnishers of Successful Homes* Barker Bros. BROADWAY *between* Seventh *and* Eighth Barker Bros.

SPORTS
The Los Angeles Times

FRIDAY MORNING, OCTOBER 17, 1924.

SERAPHS, SUDS AND SEALS WIN; SEATTLE RETAINS TWO-GAME LEAD

...OOT BESTS CHRISTIAN IN GREAT HURLING DUEL

...cAuley's Single Scoring Hood in Eighth Inning Breaks Up Tie; Angels Win by 1 to 0

BY ROBERT E. RAY

The Angels defeated Vernon yesterday and remained in the ...e for the pennant, but they are still two games behind the ...th Indians, who took their daily offering from the Portland ... San Francisco practically eliminated Oakland by ...ing the Oaks in extra innings. The Seals also stick in the ..., but their chances are even slimmer than the Angels.

...Portland the Beavers took ... of having to let the In... ...ge a big rally in the ... ninth inning, allowing ... to run up a six-run lead ... first three frames. Unless ... somebody gives the Bea... ...runs to win, the race is ... Seattle gets the flag.

...ley Root and Jimmy Chris... ...ed in a heated mound ... the local lot, with the for... ...ing by one run after ... the Bengals nine innings. ... would indicate that ... was 1 to 0, which is just ... was.

BAILEY IS HERO

... "Twenthouse" McAuley, ... shortstop, provided the ... that drove home Wally ... with the winning run in the ... inning. Wally Hood, who ... his third hit of the ... in the frame, was ... a third and there were ... when McAuley delivered ... to right.

... was in danger of being ... at bat four times, in the ... in the seventh, eighth and ... The Tribes came close to ... the final inning, when ... walked and Oliver singled ... with only one out. Then ... pulled wonderful ball, strik... ...Hannah and McDowell, the ... hero of Wednesday's ... victory, in order to end the ...

... Root fanned eight batters ... to his lead as the ... fooling strike-out pitch... ... Mamaux was the only ... to hit Root with much suc... ...ing two of the four bin... ...Root.

... also buried brilliant ... allowing but six hits, three of ... were gathered by Hood. ... Root, who had hit safe... ...by but twenty-five games, ... against Christian and ... record.

... put a man on third with ... in the first when Menos... ...ed to right, stole second ... third on Spencer's wild ... pitch. Hannah lofted to ... in the final out.

SEALS HAVE CHANCE

... with the Angels had ... chance to get a run ... After Grimes had ... Root singled infield, ... making a great stop and ... to drive, and then swiped ... on a stolen base of ... Spencer fanned and ... retired to Christian, so ... out.

... by Mamaux, a sacri... ... Schalk out put Mike ... with two away in the ... Root beat McDowell's ... in order to end the sus...

... opened the Vernon ... with a double to left, beat... ...

(Continued on Page 8, Column 6)

SUDS POUND ECKERT AND BEAT DUCKS

Beals Becker Stars With Bat as Seattle Wins by 8-to-4 Count

[BY A. P. NIGHT WIRE]

PORTLAND (Or.) Oct. 16.—A home run with two on in the first inning by Beals Becker, Seattle outfielder, gave the Suds a runaway lead over Portland which they never relinquished today and Seattle made it three straight and maintained its two-game lead in the pennant race. The score was 8 to 4. Eckert was pounded for three runs in the first and third, but Keefe, who relieved him, held the Suds runless except for two scores in the seventh. Becker was the Seattle batting hero. Besides his homer, he made two other hits. Score:

SEATTLE	AB	R	H	O	A
Osborne, cf	5	1	1	1	0
Brady, 2b	4	1	1	3	3
Bolwer, lf	4	1	1	1	0
Becker, rf	4	1	2	2	0
Cranes, 1b	4	0	0	11	1
J. D'Orsie, 3b	4	0	1	1	2
Crane, ss	4	0	0	2	3
E. D'Orsie, c	4	0	0	5	0
Williams, p	4	0	0	1	4
Totals	41	4	6	27	13

PORTLAND	AB	R	H	O	A
Baston, 3b	4	0	0	1	2
Thomas, 1b	4	0	1	11	0
Wolfer, cf	4	0	1	3	0
Poole, rf	4	0	0	0	0
Brazill, lb	4	0	0	0	0
Jones, lf	4	0	0	0	0
Distel, ss	4	0	0	1	3
Daly, c	4	0	0	5	1
Eckert, p	1	0	0	0	1
Leverenz, x	1	0	0	0	0
Keefe, p	0	0	0	0	1
High, xx	1	0	0	0	0
Totals	36	4	11	27	14

p—Batted for Eckert in third.
12—Batted for Keefe in ninth.

SCORE BY INNINGS

Seattle	3	0	0	0	0	0	1	0	0	—4
Hits	3	0	1	0	0	0	2	1	0	—7
Portland	0	0	2	0	0	0	0	0	2	—4
Hits	2	0	3	0	0	0	3	0	3	—11

SUMMARY

Errors—Osborne, Brazill. Innings pitched—Eckert, 2; at bat, 37; runs, 6; hits, 9. Losing pitcher—Eckert. Runs responsible for—Eckert, 6; Williams, 2. Struck out—Keefe, 4; Williams, 1. Bases on balls—Williams, 2; Eckert, 1; Keefe, 1. Home run—Becker. Two-base hits—Crane, Thomas. Sacrifice—Thomas. Double plays—Crane to Brady to Bowman. Time—1:26. Umpires—Burnside and Brashear.

TROJAN FROSH IN PRACTICE CONTEST

Coach Chet Dolley's U.S.C. frosh team will play the Santa Barbara State Teachers' College eleven at Bovard Field this afternoon. Morley Drury, former Long Beach star, is still out of the game as the result of a wallop received on the jaw last week.

for Economical Transportation

CHEVROLET

Pay as you "Chevrolet"

ONLY

$28.22 per month

including insurance and everything.

Why Walk?

Lowest Terms and Immediate Delivery

Open Evenings and Sundays

J.V. Baldwin Motor Co.

15th & Figueroa

CHEVROLET

ATlantic 8471

FINEST CHEVROLET STORE

Ernie Ansterberg Killed in Practice Lap on Charlotte Track

THEY EXPECT TO BUST BRONCHOS TOMORROW AFTERNOON

A few of Occidental's determined young devotees of the gridiron recreation, who are laying for the Santa Clara Bronchos. Upper left, Roy Wheeler, plunging halfback. Center, Tevis Westgate, a versatile young man, capable at either halfback or center. Right, Dale Purcell, a light but vicious end, and below Jock Stevens, who fills a tackle position with eclat. Santa Clara and Occidental collide in the Coliseum tomorrow afternoon in the feature event of Southern California's football program.

SAINTS IN CITY FOR OXY CLASH

Santa Clara Eleven to Arrive Here This Morning for Game With Tigers

Santa Clara's football squad will arrive here at 7:45 this morning. They will practice in the Coliseum either at noon or early this afternoon in preparation for the game with Occidental College tomorrow afternoon.

Although Santa Clara is the favorite for the day they will not be able to use Chisholm, 190 pound half, as he is a freshman. Storm will also be out of the game owing to injuries. Storm plays end and his work will be missed. He was the man who scored against California.

Injuries will reduce the chances of the Occidental team. Creighton, center, is unable to play and it is not likely that either Davidson or Chandler, guards, will get into the game as they are also injured. Coach Nichols has Reniuns, who is a good center, to replace Creighton. He will probably use McDonald and McHann for the guard positions.

The game will not be a one-sided affair even if Santa Clara is favored to win. Occidental defeated Redlands last week by the lop-sided score of 27 to 0.

RICKARD WORKS ON FIRPO-FULTON TILT

[BY A. P. NIGHT WIRE]

NEW YORK, Oct. 16.—Although watching the outcome of legal proceedings in which Luis Firpo is involved, Tex Rickard is going ahead with plans for a match at Madison Square Garden in November between Firpo and Fred Fulton, the Minnesota plasterer. The promoter is desirous of staging the contest on November 14 or 18.

Quintin Romero of Chile, probably will appear on the same card with Jim Maloney of Boston as an opponent in the semifinal match.

LINCOLN GRIDDERS WIN

Railsplitters Bowl Over Jefferson Eleven by a 14-to-6 Score at Coliseum

The 1924 prep football season opened at the Coliseum yesterday afternoon and practically everything went off as had been expected. Lincoln beat Jefferson, 14 to 6, several thousand rabid high-school kids as usual, making more noise than seven boiler factories, much to Official Announcer Charlie Keppen's annoyance, and the representatives of the press, as of yore, had to either fight their way into the huge bowl by sheer pugilistic ability or buy a ducat at the window.

Lincoln started off strong and scored in the first quarter. Straight line bucking, with Milt Nolan and Evo Pusich in the leading roles, brought the ball up the field, an occasional forward pass adding a bit of yardage here and there. With the leather on the seven-yard line Nolan went around right end for the opening touchdown. He kicked goal, making the score 7 to 0.

ANGERED 'EM

This angered the Democrats and after an exchange of punts the entire Jefferson line sifted through and blocked one of Nolan's kicks. Falk shoving his manly bosom against the ball and finally recovering it on the Lincoln 4-yard mark. On the first play Kerwin plunged over, but had the misfortune to miss the goal try and the count was 7 to 6.

Near the end of the quarter the Railsplitters worked the ball to the 21-yard line and in the second session Nolan again went over and kicked the goal for a 14-to-6 total.

There was lots of excitement in the second half but no scoring. Jefferson, aided by a brilliant 18-yard run on the part of Kerwin, once worked the ball to Lincoln's 23-yard line, but a bad pass from center lost a lot of yardage and

(Continued on Page 3, Column 7)

Jackie Fields is Too Clever for Dan Woods

Jackie Fields, the world's amateur featherweight boxing champion, won over Dan Woods in the main event at the L.A.A.C. semi-monthly bouts last night. Jackie gave Dan a perfect boxing lesson and beat him in every round. Fields was the hit of the evening's sport. Joe Salas, national amateur feather champion won by a technical knockout in the third round over Sailor Barrett. Salas was just too clever for his man.

Clayton Frye defeated Sailor Calhoun. The jackie turned out to be a tough customer but Frye solved his delivery and won by tattooing his body with rights and lefts. Al Leonard won over Clark Williams in a fine slugging mixup. Leonard's advantage at the end was but slight.

August Gotto defeated Mike Waters in a good fast bout which at times had the fans voicing their joy. Billy Zuckle won over Char-

(Continued on Page 2, Column 5)

SPEEDING CAR JUMPS RAILING

Famous Driver Loses Control of Racing Auto

Machine and Pilot Go Over Edge of Speedway

Practicing for Inaugural Event of Track

[BY A. P. NIGHT WIRE]

CHARLOTTE (N. C.) Oct. 16.—Ernie Ansterberg, world famous automobile racer was killed late today on the new Charlotte speedway when he lost control of his car while trying the new track, struck the upper rail and went over it. He died on the way to a hospital.

Ansterberg arrived here this week from Los Angeles with a number of other racers for the inaugural races at the speedway the 25th inst. He held the world's record for the fastest lap of a mile and a quarter board track, having made his record at Altoona last summer. Ansterberg was married and his wife is said to be in Los Angeles.

Ansterberg broke into the racing game as a mechanic with the late Eddie O'Donnell. Before winning the pilot's seat he rode with Ralph De Palma. His first race as a driver was at the old Beverly Hills track last February, when he drove a Duesenberg. Since then he has been driving with the Duesenberg team all over the country, and competed in the last Fresno race on the Coast. He was considered to be one of the coming young drivers.

HICKEY DECLINES TO CHANGE HIS PLANS

[BY A. P. NIGHT WIRE]

CHICAGO, Oct. 16.—President Thomas J. Hickey of the American Association declined today to agree to a suggestion from Seattle that the St. Paul American Association club go to Los Angeles to play the Seattle Coast League club in event that club wins the Pacific Coast League pennant.

Mr. Hickey said that the Seattle people informed him that the weather in late October at Seattle probably would not be as good as that in Los Angeles, but the American Association head said that he was willing to go ahead and take a chance on the Seattle weather in the event the Seattle club won the pennant. If Los Angeles or San Francisco should win the pennant, he said, the St. Paul club will meet either in its respective city.

To Be Successful— DRESS WELL!

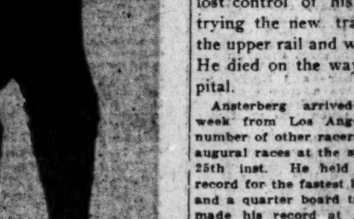

Good Appearance is an investment in Success—

For good appearance wear one of

Jepsons' New Prince of Wales Models

$35 to $55

JEPSONS'

742 So. Broadway

(Next to Morosco Theatre)

Where Do You Buy Your Clothes?

Poly Faces Hollywood, Franklin Meets L.A. High in Today's Prep Games

FOOTHILLERS ARE FAVORED

Mechanics Doped to Get a Trimming Today

Coliseum is Scene of Prep Grid Feature

Romans May Get Surprised by Kiteflyers

Four more City League football elevens will make their official debut on the local gridirons today with Hollywood and Poly clashing at the Coliseum and Franklin and L. A. High tangling at Housh Field.

After today's games the local dopesters will have something definite to work with as all the squads except the Manual Arts Toilers will have exposed their power of lack of it in league games. Lincoln and Jefferson jumped the gun on the other prep elevens by staging their combat at the Coliseum yesterday, the Railsplitters emerging with a 14-to-6 victory.

Sid Foster's Manual crew plays the Occidental College frosh aggregation tomorrow at the Coliseum in a preliminary game to the Oxy-Santa Clara clash, so after this week the low-down will be out on all of the City League outfits.

POLY IN FEATURE

Because it is being played at the Coliseum the Poly-Hollywood tilt is being regarded as the main event of the afternoon, but the Pioneer-Kiteflyer battle should be more even than a lot of folks suspect. Coach Tennison's Blue and Buff charges have rolled up impressive scores in their practice games and might step out and bowl over the Romans as they did two years ago, when Franklin won the title.

Ira Schweizer and Berry the Kiteflyers have a couple of slippery backs apt to break loose and dash for a touchdown most anytime.

However, Coach Bruce Kirkpatrick generally has a strong squad out at the West Eleventh-street institution and this year's team should be no exception. The Pioneer offense is built up around Capt. Phil Kerr, Tommy Middleton, and Moses, the latter being an exceptionally good punter.

The Foothillers will blossom forth under the tutelage of "Indian Joe" Kelly as favorites over the Mechanics. The last time Poly and Hollywood met the Mechanics ran up a 32-to-7 score, and the red-clad athletes of the Movie City will be out to get revenge for that defeat inflicted two years ago.

SPEEDY OFFENSE

Kelly has built up a speedy offense, which has numerous forward passes scattered through it, and Hollywood fans be expecting to take the Mechanics to camp with much ease and gusto. In Adams and Moore the Red Shirts have a passing combination that promises to rival the Janecki-to-Pabst duo that forward-passed L. A. High into a tie for the championship last season. With Capt. Pallor also occasionally on the end of a pass and with a husky young gent named Guthrie ready to dash off for long gains through the line every once in a while, the Foothillers feel fairly certain of victory.

However, Coach Volle Brennen's Mechanics are far from out of the fight, even though they did lose enough good players to make up a team since this season started. The loss of Jack Murphy, around whom Brennen built up his offense, caused the Poly mentor to completely revise his plan of attack.

The Mechanics will be lighter this year than for some seasons back, but the team is speedier and speed helps quite a bit in prep football. Dilworth, Ford, Griffith and Lauterman will probably be the Poly backfield which Brennen will start.

Both games start at 2 o'clock.

ILLNI-MICHIGAN GAME TO BE GIVEN AT CLUB

A play-by-play account of the Illinois-Michigan football game, which is to be played tomorrow will be given alumni of the two schools at the City Club. The account will come from The Times, and will start at 12 o'clock. All alumni of either university are invited.

OBSERVATIONS

By INNOCENT BYSTANDER, BILL HENRY

Can it be possible that there is another such surprise party awaiting the Trojans at Portland as met them at Seattle last year about this time? It doesn't seem likely, but on the other hand there has been a most ominous silence from Corvallis. We know a few things about the Aggies. One of them is that they have a mess of material, all big, husky brothers who know more or less about the game. We also know that this man Schissler, who is coaching them, knows his stuff. It is public property that they've been on the job early and often in practice.

The Aggies will probably weigh every bit as much as U.S.C. and ought to be in top-notch condition. Nobody knows who will start the game against the Trojans for the reason that nobody but Schissler knows what his first team is. U.S.C. is in the same condition, but Schissler makes Henderson look like a bum when it comes to shooting in substitutes. He set a new world's record against Whitman when he made forty-nine substitutions by actual count.

Personally, we can't help feeling that Henderson, with his marvelous wealth of seasoned football material, ought to knock over the Aggies, regardless of what has been accomplished by the new coach. The Trojans are certainly logical favorites and all Southern California is hoping and figuring that Henderson's crowd will win a victory.

* * *

Stanford's game with Oregon ought not to be a whole lot of difficulty for Glenn Warner's big team, as Oregon has not shown any ability to get alarmed over this year.. It is quite true, however, that the Cards have yet to really find themselves. They haven't hit their stride at all and will have to get under way pretty soon if they are going to cut as much ice in Coast football as had been anticipated.

California's scramble with the Olympic Club will give something of a line on the respective merits of the Bears and Stanford. It will be very surprising if the Bears don't run up more points against the club athletes than the Cardinals did for Andy Smith seems to have his offense in better working order at this stage of the game than any of the other big coaches.

* * *

The Occidental-Santa Clara game, which is the big Southern California contest at the Coliseum this week, promises to furnish a very interesting line on the relative merits of the State's small colleges. Santa Clara is certainly representative of the strength of the small colleges in the northern end of the State, while Occidental seems to be pretty well in the same position down here. The game means a lot to both teams.

Pomona, with two great backfield stars out, in the persons of Borey Bell and Earl Merritt, will have rather tough picking against the rejuvenated Caltech eleven. Whittier expects to find the Grizzlies a sort of a push-over but might easily get fooled, as the Quakers did last week. The other southern games are of minor importance.

* * *

The bottom sort of fell out of the Coast League race when the Seattle Indians took that double-header from Portland on Wednesday while the Vernon Tigers were welcoming Marty Krug home by kicking his feet out from under him. There is still a fighting chance, but Seattle is as good as "in" which ought to be glad tidings for our old college chum Red Killefer. Red certainly has made good in a strange city whether he finishes first of third and those who pulled for him when he was with the Seraphs are tickled to death to see him do so well.

Louisville will probably be the scene of the annual indoor track and field championships of the A.A.U. This and other matters of interest will be acted upon by the delegates at the annual convention in Atlantic City.

BAY LEAGUERS CLASH

Game Between Inglewood and Venice is Feature of Second Round of Play in Beach Loop

Eliminations in the race for first prize in the Bay League varsity football scramble will take place on four fields of the circuit this afternoon, when the second round of play is run off.

What appears to be the feature fracas of the day is the mix-up between the Inglewood Sentinels and the Gonodolier heavyweight squad on the latter's grounds. The victory of the Inglewooders over Gardena by a decisive score, stamped the team as a contender of the first water.

While the Sentinals were trouncing the Gardenans, Venice fought out a scoreless tie with Compton. By comparative scores, Inglewood looms as a favorite. Bad weather conditions account largely for the heavy scoring in the Gardena skirmish, however, and Venice supporters are expecting to shove Inglewood from its high perch this Friday.

Santa Monica is host to Gardena. Coach Shutt's troupers should not have much to worry about in the impending tussle, though it was Gardena that wrested the Bay League football crown from the Bay District city in 1923.

Samohi has something to cackle over in the loss of two stellar players through ineligibility, Garfield Leon, linesman, and Peter Wraith, who was being groomed for backfield action, being included among the ineligibles.

The Redondo unlimited squad is slated to argue with the Los Angeles Harbor team in the harbor city. Los Angeles Harbor is favored to take this tilt without much effort, though Redondo put up a stubborn front in the Santa Monica melee.

Huntington Park and Compton meet in the only other gridiron affair. The contending teams have yet to chalk up percentage figures for themselves, so will be out for a hard-earned victory. Though Compton will have a slight edge by meeting the adversary at home, the selection of the strongest squad Gardena that wrested the Bay beforehand is a toss-up.

HUSKY STARS INJURED

Kuhn and Wilson Hurt in Scrimmage; Will Be Out for Several Weeks of Season

[EXCLUSIVE DISPATCH]

SEATTLE, Oct. 16.—Two of the greatest football players in the country today, George Wilson, Washington's wonderful halfback, and Ed Kuhn, Washington's captain and star tackle, went to the sidelines last night within two minutes of one another, suffering from injuries that may keep them out of active play for at least two weeks.

Wilson was hurt at the completion of a dazzling run through the scrubs. He was able to walk from the field unassisted, but gloom immediately gripped the squad, for it seems impossible for him to be in the Montana game Saturday and decidedly improbable that he will be ready for the Oregon Aggie game a week hence.

Two minutes later Kuhn was sent from the field suffering from a broken nose. The big captain may be able to get into the Oregon Aggie game wearing a nose guard, but it is hardly likely that he will even start in the Montana game. These two injuries were the windup of one of the most disappointing workouts the varsity has had all year.

Coach Bagshaw became so incensed at the varsity's poor play that he sent the whole team to the sidelines, put in the second team and made the stars watch their less famous brothers run over and around the supervarsity for two touchdowns in ten minutes. After half an hour's reflection the first team was called back and apparently found itself; in fact, was going through the second team with regularity when first Wilson, then Kuhn, went out. The Huskies are fairly well supplied with reserve material in the line and can probably fill Kuhn's place to a certain degree, but filling Wilson's shoes is another matter again, and the attack is bound to suffer. Either Parmeter or Shidler is expected to be in at the vacant halfback berth Saturday against Montana.

OREGON STUDENTS GIVE ELEVEN BIG SEND-OFF

[BY A. P. NIGHT WIRE]

EUGENE (Or.) Oct. 16.—Cheered on their way by many hundred of students who accompanied them to the train, forming a serpentine four blocks long, two abreast, down the business section of Eugene, the twenty-two members of the University of Oregon football squad left here today for Palo Alto, Cal., where the Stanford University warriors will be met Saturday afternoon in the first Coast conference game of the year for Oregon. Ward Johnson, star halfback, did not accompany the team. He is suffering from a dislocated knee.

Rain Stops Sacramento Bee Contest

[EXCLUSIVE DISPATCH]

SACRAMENTO, Oct. 16.—The rain which prohibited the Oaks and Seals playing their contest Wednesday, moved up here today, forcing the Senators and Bees to postpone hostilities until tomorrow. They will probably play a doubleheader Saturday to make up for the contest.

Callahan Wins Over Ritchie at L.A. Harbor

Mushy Callahan, the Los Angeles newsboy, was the big thing at the C.P.O. boxing bouts at Los Angeles Harbor last night. Mushy took Sailor Ritchie King into camp in a slashing good go. He sent the sailor, who is the all-Navy feather champ, to the mat in the third round with a left to the jaw for the count. In the semi-wind-up Sailor Frits Hendricks got the decision in four rounds from Bobby Corbett.

In the special Sailor Near defeated Sailor Thode Near knocked Thode down for the count of five in the third round with a series of rights and lefts to the jaw. Sailor Ritchie won in four rounds from Young Berger. This was a slugging match throughout the four rounds, but a draw wouldn't have hurt any one. Benny Irwin knocked out Sailor Young Stribling in the second round with a left to the jaw.

Mickey White of San Francisco won in four rounds from Joe Mandot in a crashing good clash. Sailor Jubs got a technical knockout over Smiling Garcia in the second round. He spilled a number of Garcia's teeth by the impact of the blow. A capacity house enjoyed a good night's entertainment.

ORANGE GRID YEAR OPENS

[EXCLUSIVE DISPATCH]

ORANGE, Oct. 16.—The Orange League football season will open tomorrow afternoon (Friday) with Coach M. J. Berg's Orange preps meeting the Garden Grove High eleven on the home gridiron, Anaheim journeying to Huntington Beach and Tustin drawing a bye, owing to the fact that Capistrano, sixth member of the league, has entered no team in the circuit.

The Orangemen are expected to have an easy time with Garden Grove, that team being light, fast, but inexperienced. Berg, himself, will not be present to watch his cohorts work, leaving the squad in charge of Assistant Coach Joe Buckmaster.

Berg will start a light backfield with Lou Wulff and Bill Handy stationed at halves, Brubaker at full and Krueger at quarter. The line, with the exception of Townes's position, which will be held down by Sipherd, will remain intact. The kickoff is called for 3:30.

Perhaps the feature struggle of the league opening will take place at Huntington Beach, where the experienced Anaheim eleven hooks up with the oil city crew. Though Anaheim is favored to win, the beach contingent is expected to put up a stiff scrap.

WHIPPET RACES PLANNED

Midwick Country Club has formally adopted whippet racing as a major sport for the club and has laid out a whippet racing course of full 200 yards. The first race under Midwick Country Club auspices will be next Sunday afternoon at 3 o'clock on the new course and those in charge of the event state that while it is under club auspices, yet the race meet will be open to the general public just as previous races at Paddock Field, Tournament Park, Pasadena, have been.

There will be a full card for the Sunday afternoon races including the first of the Midwick purses, a race for puppies and a consolation race for the miniature grayhounds not placed in the semifinals of the big purse event.

Midwick purse, open to all dogs, regardless of past performances.

First heat—Arroyo Strathcona Girl, Stella Second. Arroyo Maybe and Lancashire Lad.

Second heat—Arroyo Harry, Arroyo Probably Not, Chriswerth Catch Me and F. H. Nonan She'll Do.

Third heat—Arroyo Blizzard, Crosty King, Fancy Silk and Savin Marcus.

Fourth heat—Millhill Tuck O'Drum, High Flier, Arroyo Soprano and Arroyo Strathcona Whisper.

Puppy race, a real tryout for new dogs not previously winners.

First heat—Stromboli, Foothill Lady High Flier and Arroyo Sepher.

Second heat—Arroyo Breeze, Rosemarie Lightnin' and Foothill Issa.

Consolation race is to be run between the eight dogs not placed in the Midwick Purse event.

FAMOUS DRIVER TO RACE

Ralph Ormsby, driver of the first "hopped-up" Ford to finish in a 500-mile Indianapolis Speedway international race, will be on the starting line when "Babe" Doyle sends the drivers away for the first race at Ascot on Sunday afternoon, the 26th inst.

Ormsby's entry was received by Ascot officials yesterday afternoon, together with the information that the noted Indianapolis driver will be here about the middle of the week.

The sheer audacity of a pilot entering a lowly Ford in so great a race as the Indianapolis classic caused the wiseacres of the racing fraternity to smile, but when the Ormsby car kept rambling right along while a lot of the eight-in-a-row boys were faltering by the wayside, the smiles came off. Ormsby's mount finished in the money and set a record for an average far beyond the expectations of the most loyal Ford enthusiasts.

The car which Ormsby will pilot at Ascot will be the personal entry of Arthur Chevrolet, who during the next few days will also nominate a car for him to drive in the $52,000 Thanksgiving Day Ascot road race.

GOLF GOSSIP

By CHARLES WEST

HOLLYWOOD

Southern California country clubs have received formal announcement of the Hollywood Country Club's annual invitation tournament, which will open a day earlier than the S.C.G.A.'s season program has it. Play will start November 4 with the first day of qualifying, with two rounds of match play arranged for November 7, which is the following Friday. Finals in all flights will be completed Saturday morning, November 8, in order that the golfers may not miss out on the Stanford-U.S.C. football game in the afternoon.

The tournament committee, headed by A. J. Getz, and including C. F. Kemp, R. C. Spencer and W. H. Richards, has adopted the same system for qualifying used by Wilshire last summer, while Brentwood has also accepted the scheme. It calls for qualifying in flights according to handicap. Players from scratch to 10 must make one of the first three flights, players from 11 to 14 the first six, while players of 15 handicap and over are eligible for any one of the eight flights. A consolation medal-play tournament for the nonqualifiers will be held Sunday, November 9.

BRENTWOOD

Frank Godchaux rules the favorite for the medal round of Brentwood's invitation tournament. Godchaux has been playing excellent golf of late, a recent 70 on the north course at the Los Angeles Country Club indicating the efficient manner in which he is nudging the ball. Always at his best in medal play, Godchaux may be counted on to finish right up near the top.

Jack Neville and Maj. Karnes are also in excellent form, while competition from Jack Tarrant, Norman Macbeth, E. S. Armstrong, Harry Borde, Pim Palmer and possibly George Von Elm and Willie Hunter will make the medal round exceptionally interesting.

LOS ANGELES

E. B. Tufts, the portly executive of the Southern California Golf Association, is missing his usual games at present, being in the East on business. He is expected back next week.

The annual fall handicap of the Los Angeles club opens this week-end with qualifying rounds over eighteen holes, 64 to qualify for match play. Sunday afternoon mixed foursomes will be held.

WILSHIRE

Miss Mary Browne is living up to the reputation she won in the national championships last summer. She recently scored a 77 at Midwick, and played Wilshire the other day in 85 in preparation for the annual invitation tournament, which opens November 3.

Charles Orr, president of the Wilshire Country Club, took the head green keeper, Bob Greenfield, up north last week to look over San Francisco courses, and compare methods of caring for the links. They will return within a few days.

SUNSET CANYON

Mrs. A. C. Lillie played splendid golf in winning the semimonthly sweepstakes at the Sunset Canyon Country Club yesterday, scoring nineteen points. She had a 72 for her round on the tricky course. Second place went to Mrs. P. S. Moon with 14, while Mrs. E. F. Stanton was third with 13, and Mrs. Ike Wentworth fourth with 12.

A change in the schedule has been made, calling for another tournament next Thursday. All women are invited to compete.

MIDWICK

Midwick members are competing in the final round of the annual President's Cup tournament. The trophies are donated by Edwin A. Meserve and S. W. Forsman, competition being divided into two groups, according to handicap. The tournament is novel in that the golfers were paired off without a qualifying round on the basis of their club handicaps, which are watched carefully at Midwick.

ALMONT

The professional baseball players' golf tournaments, to be held under the auspices of the Almont Country Club, will not be held until the 26th inst., according to an announcement made by Frank Dillon, chairman of the committee. This postponement was to permit Babe Ruth to compete. Play will be on the municipal links at Griffith Park.

JACKIE FIELDS BEATS WOODS

(Continued from First Page)

ley Rutledge. Rutledge was hardly any match for Zukle and took a tough beating. Arthur Arsenault proved too good for Frank Fernandez in three rounds. This was a fair bout most of the way and pleasing to the fans. Frank Pizzitola got the verdict over Al Schlocker. Pizzitola proved to be a little too clever for his man. Arthur Mason defeated Morey Kozin in three rounds in a fair scrap.

WILLIE HOPPE WILL MEET JAKE SCHAEFER

[EXCLUSIVE DISPATCH]

NEW YORK, Oct. 16.—Willie Hoppe, balk-line billiard champion of the world, has accepted the challenge of Jake Schaefer for a special 18.2 balk-line match. "Young Jake" once defeated the champion and for several months held the title. Hoppe wants to play a double match of 3200 points each, instead of the single match of 4000 points, proposed by Schaefer. They will probably play late next month.

EPINARD TO START IN STAKE

French Crack Racer Will Face Barrier Tomorrow in Laurel Classic

[BY A. P. NIGHT WIRE]

LAUREL (Md.) Oct. 16. — Only some accident between now and post time will prevent Epinard, famous French thoroughbred, from starting in the $10,000 Laurel stakes Saturday. Eugene Leigh, trainer of the colt, said today. Word was received at the track that M. Wertheimer, who had intended sailing for France on Saturday, has canceled his passage and will see his horse run here.

Epinard was in splendid condition on his arrival, according to his trainer, and when taken out on the track for a ten-minute jog after the fifth race, was greeted by a burst of applause from the fans.

Contrary to some reports Epinard and Sarazen, his conqueror in the third international special, will not meet in the Laurel stake. The Vanderbilt gelding, not having been nominated for the race, is ineligible. Both Ladkin and Wise Counsellor, however, are considered almost certain starters. Of this trio Wise Counsellor will have top weight with 126 pounds. Ladkin has been assigned 118, while Epinard will carry only 116 pounds.

It was reported from New York that Clarence Kummer, one of America's best jockeys, will have the leg up on Epinard Saturday. The Laurel stake is a weight for age event over a mile.

Big Shipment Ponies Arrives at Tia Juana

[BY A. P. NIGHT WIRE]

SAN DIEGO, Oct. 16. — Declared by horsemen and officials of the Tia Juana Jockey Club as the most valuable shipment of thoroughbreds ever transported from one point in California to another, a lot of sixty-four thoroughbreds arrived here tonight in six express cars. They were shipped from the Napa stock farm, well known California breeding establishment founded by the late A. B. Spreckels of San Francisco. Horsemen say that the lot should be conservatively estimated at a value of $250,000.

Some of the horses in the shipment, including Runstar and sixteen other, will be taken to quarters at the Tia Juana race track tomorrow and begin their training for the winter season to be opened Thanksgiving Day.

DRAG LAKE OF CARP SO BASS CAN LIVE

[EXCLUSIVE DISPATCH]

JEROME (Ariz.) Oct. 16.—Peck's Lake, where small bass fry are swarming, has been dragged diligently for carp, of which a vast quantity were found, occupying space wanted for better fish.

SCANDAL CASE IS STILL OPEN

Landis in Receptive Mood in Baseball Snarl

Johnson May Have a Little to Say in Matter

Will Get Back to Chicago on Next Monday

[EXCLUSIVE DISPATCH]

CHICAGO, Oct. 16.—The O'Connell-Dolan baseball scandal case is not closed, according to Judge K. M. Landis, who arrived home today.

"I am in a receptive mood to hear anything further bearing on the matter," said the judge. "It would be absurd to say that any case was closed. I have nothing further to say, however, than has not already been printed. That is all I know on the subject."

President Ban Johnson of the American League will return to Chicago on Monday from Excelsior Springs, Mo., and, according to word from his office, he "may have something to say."

AGENTS WORK

It is understood that his agents have been working on baseball's newest scandal and the something he "may" say most certainly will have to do with the bribe case.

Slim as this piece of news is, it is something definite, and definite word from the various factions in the case has been sadly lacking for the last week.

HONOR BARNEY

Barney Dreyfus, in whose honor the citizens of Pittsburg will hold a testimonial dinner shortly because of his twenty-five years at the head of the Pirates, has also tossed his hat in the ring. Barney is far from satisfied with the way things stand, according to the rumors.

All of which make it look like a busy fall, and perhaps winter, in the scandal department. Ramifications as yet unmentioned may crop out, and no one can tell where it will end.

[EXCLUSIVE DISPATCH]

CHICAGO, Oct. 16. — "I have requested Emil Yde, the Pittsburg pitcher, to appear before me with any information he may have regarding the statement credited to him that Heinie Sand of the Phillies wasn't the only player approached during the recent season," said Landis in an interview here today.

MICKIE WALKER IN TRAINING FOR BOUT

[EXCLUSIVE DISPATCH]

NEW YORK, Oct. 16.—Mickey Walker, world champion welterweight boxer, of Elizabeth, N. J., has begun training at his Rumson (N. J.) camp for the scheduled twelve-round fight at the Newark Armory with Jack Malone of St. Paul, on October 29, the National Sportsman Club announced today. Malone has also begun training, and will come here six days before the fight.

You can afford to [illegible] You can tie it, fight it or [illegible] tighter or fluff it out [illegible] more like a hand-tied tie. That's [illegible] the pointed, H-shaped [illegible] form, found only in [illegible] with the genuine red [illegible]

BROWER & POTTER Boston, Mass.

Ball-Dog Garter, Boston

DID you get [illegible] look from the [illegible] All-Weather Tread [illegible] Then here's [illegible] it — the new [illegible] Heavy-Duty Cushion [illegible] with wider All-Weather [illegible] Tread and [illegible] walls; powerful, [illegible] and resilient, [illegible] wearing quality that [illegible] more ten-miles [illegible] cost per mile.

It is one of the [illegible] Uses of Goodyear [illegible] Wonder Tread that [illegible] us and

Truck Tire Service Company

1244 S. Los Fe, West & Santa Fe

GOODYEAR

Introducing British type Shoes for BALLOON trousers

Broad toe BRITISH Type shoes with an English, "broguish" atmosphere. Made especially for the popular wide "balloon" trousers. They are utterly different than any shoe ever offered here or elsewhere, and for $6.50 they are without equal in shoe value.

an $8 Shoe for $6.50

Young's Open Saturday Evening 'till 10 SPEEDY SHOES for Men

8 Convenient Stores: 216 West Fourth Street; 213 West Sixth Street; 506 West Sixth Street; 426 South Broadway; 514 South Broadway; 147 West Fifth Street; 6672 Hollywood Blvd.

OUR NEW STORE 432 W. 8TH STREET NOW OPEN

Hair Raising Events

---muss the hair unless a few drops of GLO-CO have been used. It keeps the hair combed all day; pleasing, refreshing; a liquid tonic.

At drug counters and barber shops everywhere.

GLO-CO (Glass-Comb)

THE ORIGINAL LIQUID HAIR DRESS

Send for Sample Bottle

Mail coupon and 10c for generous trial bottle. Normany Products Co., 6811 McKinley Av., Los Angeles, Cal.

Name_____

Address_____

Spur Tie
50c
all tied for you
You can adjust the Spur Tie. You can tilt it, push it, pull it tighter or fluff it out until it looks more like a hand-tied tie than a hand-tied tie. That's because of the patented, H-shaped loop form, found only in tailored ties with the genuine red Spur label.
HEWES & POTTER
Boston, Mass.
Bull-Dog Garters, Suspenders and Ties

DID you get good service from the Goodyear All-Weather Tread tires? Then here's even more of it — the new Goodyear Heavy-Duty Cushion, built with wider All-Weather Tread and indented sidewalls; powerful, resilient, and resilient, with the wearing quality that gives more ton-miles at low cost per mile.
It is one of the complete Line of Goodyear All-Weather Tread Truck Tires we sell
Truck Tire Service Company
1244 E. 8th St., Wilmington and Seattle Market Street
GOODYEAR

roducing
ish type
hoes for
OLLOON
rousers
e BRITISH Type shoes, English, "brogueish" are. Made especially for the wide "balloon" trousers. utterly different than any ver offered here or elsend for $6.50 they are with equal in shoe value.
$8 Shoe for
6.50
8 Convenient Stores
216 West Fourth Street
212 West Sixth Street
506 West Sixth Street
426 South Broadway
514 South Broadway
147 West Fifth Street
6672 Hollywood Blvd.
STREET NOW OPEN

VILLE DE PARIS
SEVENTH AT OLIVE
B. H. DYAS CO.
First Floor
Men's Bath Robes
$6.50
Take one of the very limited number—then come EARLY Friday, today! Well-made of good quality cotton weaves in dark and medium colors. Have cord trimming and girdle. Medium and large sizes. Specially priced for Today!
AT THE VILLE—FIRST FLOOR
Imported Broadcloth Shirts
$1.95—3 for $5.50
A fancy choice of serviceable English cotton broadcloth—given for especially small Anniversary price! Neckband style in collar-attached white. Sizes 14 to 16. On sale Friday.
AT THE VILLE—FIRST FLOOR
...'KERCHIEFS $2.25 DOZEN!
...with narrow hems. Specially priced for Anniversary! A practical gift-thought. Sold in dozen lots.
AT THE VILLE—FIRST FLOOR

Frankie Farren and Tommy Carter Top Legion Bill

...ANCY LIGHTWEIGHTS WILL MINGLE TONIGHT

...ty of Action Expected When Classy Boxers Connect; White and Sullivan in Semiwind-up

When two forces come together there is a crash and usually a wreck. Then Tommy Carter and Frankie Farren clash at the Hollywood American Legion Stadium tonight one or the other is very apt to be wrecked at the end, or perhaps before the end of the bout.

The fans went for the stadium show that brings together fellows who haven't the greatest reputation in the lightweight division, but they have enough class to pull the boxing bugs on their feet and send them home limp and weak from excitement.

Farren with reputations have been at the Hollywood scrapfests at the Hollywood Stadium on many occasions. Some have flopped dismally, and some have been successful, but the general run of opinion is that Frankie has not much of a reputation as it does a lot of action before a noisy audience, and with that also in view Tom Kennedy arranged this week's card.

Tommy Carter has yet to make a showing at the Hollywood ... He has been on the floor, ... again and always battling. ... of the fact that he has ... he has never lost a de... at the stadium.

Frankie Farren, Carter's oppo... has plenty of class. At one ... looked as though Frankie ... would be the fellow Benny ... had to meet to defend his ... Farren chose to re... the four-round game, and ... been one of the best light... that has showed in the ...

Recently Farren won a vic... over Pal Salvadore. When ... Mandell was here only a ... weeks ago, he would ... of the boys but Frankie ... Eddie Long. Mandell's ... very neatly sidestepped ...

Jack Sullivan and Eddie ... are in the semi-wind-up. ... Collins and followers know ... Sullivan is about as clever a ... as one can see in the ring ... he comes to work. White ... can travel at a good clip ... and will be a ballyhoo running ... when the Judges render ...

Eddie Scott and Willie O'Brien ... the special spot. Scott is a ... Los Angeles Athletic Club ... and the boys claim ... Eddie Fields or Joe ... Kirkpatrick. It is only two starts in ... Raymond boxing Scott has ... set to opponents. Scott is ... to be one of the real finds of ... season boxing.

The preliminaries are very good ... the Hollywood Standpoint. The ... matchmaking officials have ... that it takes all the seven ... to make an evening's enter... and not all the bouts from ... first preliminary to the ... are classy.

Jimmy Perez vs. Sid Boniface, 120 ... Mack Parouck vs. Johnny ... 122 pounds; Mickey White ... Rios, 118 pounds; John... Wilson vs. Kid Chill, 118 ...

...ournament of English squash ... players may invade the ... States this winter.

"Ruth Day" to Honor King of Swat Oct. 27

In announcement yesterday Mayor Cryer officially declared the 27th inst. "Babe Ruth Day" in Los Angeles to celebrate the visit on that date of the King of Swat when he arrives here to play a baseball game at Washington Park to raise a big charity fund under the auspices of the Knights of Columbus.

The program for the reception of Ruth was discussed yesterday afternoon by the Mayor in a conference of James P. Walsh, M. W. Purcell, D. Joseph Coyne, C. T. O'Reilly of the Knights of Columbus committee, and Jack Scanlon, publicity director of the Ruth game.

Harry A. Williams, president of the Pacific Coast Baseball League, is head of the Ruth reception committee, and Francis P. Shanley is arranging for the Biltmore luncheon which will be a public event.

Advance tickets for the game for reserved and box seats are being sold at B. H. Dyas Company, A. G. Spalding Brothers, the Los Angeles Athletic Club and the Continental Hotel. General admission tickets will not be sold until the day of the game at the baseball park.

SUBURBAN ELEVENS IN SCORELESS TIE

MONROVIA, Oct. 16.—Alhambra's lightweight pigskinners came over here today and held the local eleven to a 0-to-0 tie in a nip-and-tuck game of football. Both teams looked exceptionally strong on defense. While the boys from the mission town had slightly the best of the attack, they lacked the punch to score on the scrappy Monrovia machine, whose line became like concrete when the enemy was within scoring distance.

Alhambra		Monrovia
Peck	L.E.R.	Dyke
Doty	L.T.R.	Blain
Hackett	L.G.R.	Scott
Mathewson	C.	Murphy
Eaton	R.G.L.	Leatherwood
Mathewson	R.T.L.	Kirpfer
True	R.E.L.	Dracester
Horgan	Q.	Mandeville
Lloyd	L.H.R.	Beathlain
Kingman	R.H.L.	Newman
Hughes	F.	Thomas

SCORE BY QUARTERS

Alhambra	0	0	0	0—0
Monrovia	0	0	0	0—0

Officials: Referee, Southerby; umpire, Baker; head linesman, Lawrence.

Balkline Bolliard Champion William F. Hoppe plays ex-Three-cushion Billiard Champion Augie Kieckhe a special 480-point match in Chicago, beginning the 21st inst. Blocks of 60 points will be played twice a day for four days.

NEVER KNOWS WHEN HE'S LICKED

Tommy Carter, a fightin' fool, who hooks up with Frankie Farren in the main bout of the Hollywood American Legion's fight card tonight.

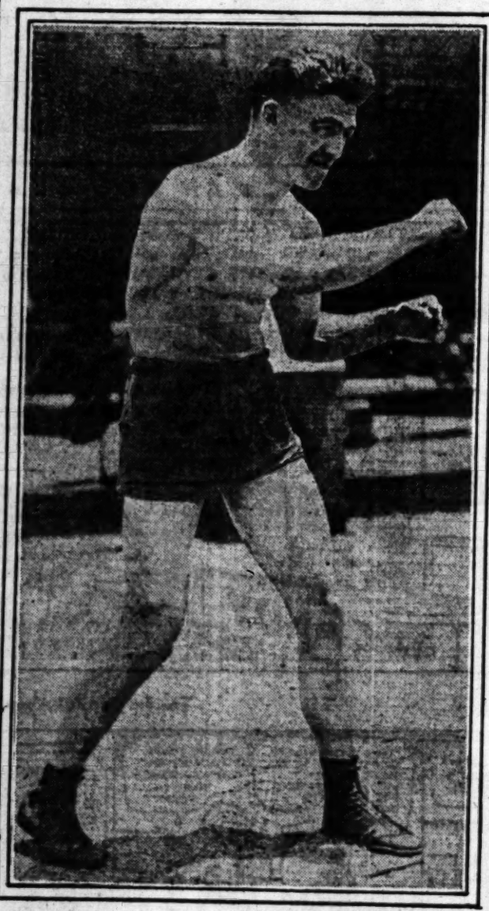

THRILLS ON POMONA TRACK

Huge Crowd Sees Trotting Races at County Fair; Fast Starters for Today's Program

[EXCLUSIVE DISPATCH]

POMONA, Oct. 16.—A record-breaking crowd which filled the grand stand and bleachers to overflowing and lined the rail for the entire distance around the track, was treated to a fast program of racing at the Los Angeles County Fair grounds this afternoon. Over 15,000 are estimated to have been in attendance.

The third race proved the feature of the afternoon card, it being necessary to run an extra heat to determine the winners. Every heat was a battle royal between Vevo Hal, Little Sunset, J. W. C., and Hal Marte. The finishes were exciting with these four horses bunched neck and neck at the wire.

With a field of fast starters in all the events tomorrow one of the best cards of the week is expected. Today's results:

First race, 2:18 pace, one mile, purse $500:
Billy H. (Cutcliffe) ... 2 2 2
Widow Finch (Al Stone) ... 6 3 3
Miss Naimonie (Trainer) ... 4 4 4
Civilian (Moss) ... 1 1 1
Da Oro (Pitts) ... 5 5 5
Time, 2:13½, 2:13¾, 2:13¾.
Summary: Civilian, first; Billy H., second; Widow Finch, third; Miss Naimonie, fourth. Time, 2:13¼.

Second race, 2-year-old trot, one mile, purse $500:
The Great Forbes (Kleiman) ... 4 2 2
Miss Dillon Forbes (Muppler) ... 3 1 3
Hollywood Boy (Durnese) ... 2 3 1
Belle Madden (Ward) ... 1 4 4
Beverly Rose (Sanford) ... 5 5 5
Time, 2:15, 2:13½, 2:13½.
Summary: Hollywood Boy, first; Miss Dillon Forbes, second; The Great Forbes, third; Belle Madden, fourth. Time, 2:15½.

Third race, special pace, ... mile, purse $400:
Vevo Hal (Outcalle) ... 2 1 1
Little Sunset (Al Stone) ... 1 2 2
Hazel Grand (Williams) ... 6 6 Dr.
J. Geo., Jr. (Sanford) ... 4 3 3
J. W. C. (Allen) ... 3 4 4
Gladiola Mac (June) ... 5 5 Dr.
Hal Marte (Schwartz) ... 7 7 7
Billy J. (Short) ... 8 8 8
Time, 2:15½, 2:13½, 2:16¼, 2:16¼.
Summary: Hal Marte, first; Little Sunset, second; Vevo Hal, third; J. W. C., fourth. Time, 2:15½. Valdo Chief and Lady Alice scratched.

Fourth race, running, four and one-half furlongs, purse $150: Won by Anna Regina (Kellum.) Fireplace (Trainer), second; Mosser (Crawford) third; Miss Nature (Whittingham.) fourth. Time, 0:57. Margaret C. and Norford Boner scratched.

Fifth race, running, three-quarter mile, purse $150: Won by Dominator (Taplin.) Hostenist (Kellum.) second; Bookworm (Whittingham.) third; Mad Trooper (Hodge.) fourth. Time, 1:16½. Hey De and Tom Barton scratched.

Entries for tomorrow are as follows:

First race, 2:20 pace, one mile, purse $500: Van Lee, Billy J., Da Pasco, Jr., Barnett, D., Goldie De Oro, Hazel Grand, Guyana Bordan, Vevo Hal, Hal Marte, Louise on Stanley.

Second race, 3-year-old trot, one mile, purse $650: Santa Cruza, Direct Vote, Tour Pointer, Walter Dillon.

Third race, 2:20 trot, one mile, purse $500: Prince Mason, May Day, Novana Mac, Golden Wave, Tom Moore, Allen McAllen.

Fourth race, running, four and one-half furlongs, purse $150: Sartow, 118; Gulliflower, 118; Redmond, 113; Tom Barton, 118; Mayor of C., 113; Hostenist, 118; Al Hoffnut, 115; Wild Thoughts, 118; Mosser, 118.

ROMANS DOWN FRANKLIN

Franklin High's lightweights outplayed the Los Angeles babes through three quarters of the game at Franklin yesterday, but slowed up in the last period and the Romans copped a 3-to-0 victory. It was the opening game of the City League and both teams showed it plainly with fumbles a-plenty. Cohen, Moffatt, Alexander and Grossman starred in the Los Angeles backfield. Cant and Wilson were the shining lights for the Printers. Dyer, Stewart and Thomsen divided the laurels for the Pioneer line. Alexander and Westlake got their share of the spotlight for Franklin.

In the first half, Franklin outplayed the victors and held the ball in Blue and White territory most of the time. Only a marvelous defense saved two touchdowns from going over for the Kiteflyers. Three times the ball went to Los Angeles' 3-yard line, with four downs to go, but the Buff and Blue boys lacked the punch to put it over. In the last quarter, long passes, Moffatt to Stewart, put the ball on Franklin's 25-yard line and Alexander placekicked for the only score. Aided by Grossman's smashes over the tackles, the Roman babes almost scored again in the last few minutes of play. The score:

Franklin—0		Los Angeles—3
Postel	L.E.R.	Dyer
Holland	L.T.R.	Millard
Griffith	L.G.R.	Falls
Westlake	C.	M. Cohen
Lauterbeitruer	R.G.L.	Underwood
Myers	R.T.L.	Thomsen
Alexander	R.E.L.	Foster
Cohen	Q.	C. Cohen
Miller	L.H.R.	Alexander
Cant	R.H.L.	Moffatt
Wilson	F.	Grossman

Substitutions: Blaylock, London, Stewart, Sweeny, Horgan. Field goal: Alexander.

SCORE BY QUARTERS

Franklin	0	0	0	0—0
Los Angeles	0	0	0	3—3

HOLLY AND POLY IN TIE

Although much heavier, the Hollywood lightweights were unable to cross the goal in a scoreless game against the Polytechnic lightweights yesterday at the Hollywood field. Neither team was able to make much yardage and the entire game was a sequence of punts.

In the first quarter Poly kicked off and after exchanging punts a few times Hollywood attempted a dropkick from Poly's 15-yard line, which was wide. In the last of the second quarter Hollywood's attempted pass was intercepted by Cook of Poly, who ran thirty-five yards to the Movie Boys' 20-yard line.

Many attempts at passing were made by both teams. Frischling of Poly intercepted a short pass, but on the return Poly's pass was also intercepted byq Colina of Hollywood.

In the last quarter Poly made their yards for four successive times by passing and end runs. They were stopped on Hollywood's 16-yard line by an intercepted pass.

Poly's yard gainers were Hough and Legasse, halfs, and Frischling, full. Cook, who came into the game late, was the Polyites' best player. Pease, Hollywood fullback, shined for the Movie Boys.

The line-ups follow:

Hollywood.		Polytechnic.
Meeks	L.E.R.	Elser
Colinas	L.T.R.	Hill
Atkins	L.G.R.	Rhodes
Landers	C.	Toby (C.)
Testa	R.G.L.	Bagge
Sinran	R.T.L.	Hess
Flanigan	R.E.L.	Kline
George	Q.	Stephens
Tucker	L.H.R.	Hough
Rhodes	R.H.L.	Dawns
Pease (C.)	F.	Frischling

SCORE BY QUARTERS

Hollywood	1	2	3	4 TD
Polytechnic	0	0	0	0—0

GEORGIE RIVERS IS WINNER AT PASADENA

Georgie Rivers, one of Southern California's most accomplished bantamweights, defeated Ray Schauer in the wind-up of the Pasadena Armory bouts last night, winning on points in a lively battle. In the semi-wind-up Young Lancho won from Phil Mata, while Eddie McBride and Young Davis fought to a draw in the special event. The house was packed.

SPEED TO GIVE U. S. C. VICTORY

If Field is Dry Trojans One Score Superior

Henderson Praying for Rain to Cease in North

Team Getting Needed Rest on Train Trip

BY ELMER C. HENDERSON, Coach U.S.C. Football Team

[EXCLUSIVE DISPATCH]

ABOARD THE SHASTA LIMITED NEARING PORTLAND (Or.) Oct. 16.—Give the University of Southern California football eleven a dry, fast field in which to sink its cleats and the Trojans will sweep through the Oregon Aggies to victory by at least 7 points. A wet field will mean the contest will be anybody's game.

That's the situation as I figure it from our opening game of the Pacific Coast Conference schedule with the Oregon Agricultural College. Although predictions of rain are forecast for tonight and tomorrow, there is a possibility that the weather will be clear by Saturday, and in that case we will have a little more than an even edge of beating the Aggies. We will be outweighed ten pounds to the man, but I think my team's superior speed and football experience would outweigh that advantage if it was given a chance to play on a fast field.

Whether we play on a wet field or a dry field, in a sawdust pit or on a cement floor, U.S.C. is going out there to win Saturday. I hope to send the team against the Aggies totally recovered from their stale condition. The team had all today to rest and I think that I will give them another day of respite by cancelling the workout we had planned for Multnomah Field tomorrow afternoon.

The extra day's rest that the team will get will do them more good than getting acquainted with the field, although playing on a new field without any previous practice will be a handicap, I will admit.

As it looks now, I will send my first string line-up against the Aggies from the start of the game.

That means that it is certain Holley Adams will start at center, Behrendt and Gorrell will be at the guards and Thomas and Anderson will hold down the tackles. The ends I use will depend on the personnel of the backfield. With Hawkins at quarterback, it seems almost certain that Johnny Riddle and "Chief" Newman will start at the halfback positions.

That leaves the fullback berth open to several different choices. If I decide to play a "kicking" game Saturday I will use either Otto Anderson, who is in shape for the first time this year, or Bob Lee at full. In that case, Adams and Stark would be at the wing positions. If I think that my lighter but faster ball carriers, Henry LeFebvre and Bill Cook, can work to advantage I will shoot either of the two in and put in Dorsey, with Phythian at his teammate, at an end to do the punting. That leaves Manuel Larenta to alternate with Riddle and "Honey" Earle to trade off with Newman.

Seals Perk Up and Actually Win a Contest

[BY A. P. NIGHT WIRE]

SAN FRANCISCO, Oct. 16.—San Francisco's ball team, fighting in a last-minute rush to regain the leadership of the Pacific Coast League, won today's game from Oakland, 5 to 2, but failed to advance in the league standing as both Seattle and Los Angeles won their games today. The Seals remain in third place, two full games behind the leading Seattle team and less than one point in the percentage column behind Los Angeles.

With the bases full in the first inning the Seals got off to a two-run lead when Adams booted Kilduff's sharp grounder, two men scoring on the error. Crockett held the cross-bay team runless until the eighth inning when two hits, a base on balls, and Hutchinson's error scored the Oaks' only tallies. Crockett weakened in the ninth inning and was immediately supplanted by Mitchell.

San Francisco won in the ninth inning when with one out Ritchie walked, was sacrificed to second by Mitchell and Kelly was given an intentional pass so Mails could reach Mulligan. Mulligan upset the former Cleveland pitcher's dope, when he crashed a ball grooved in the slot into the left-field bleachers. Agnew was taken out of the game in the first inning when he split his finger on a foul tip from Brubaker's bat. Score:

OAKLAND	AB	R	H	O	A	SAN FRANCISCO	AB	R	H	O	A
Brubaker,lf	5	0	1	3	0	Kelly,lf	4	1	2	2	0
Brubaker,2b	3	0	0	1	2	Mulligan,3b	4	1	2	3	2
Lafayette,1b	4	0	0	9	0	Valla,cf	3	0	1	2	0
Arlett,rf	4	1	0	0	0	Ellison,1b	3	1	1	10	0
Caffee,cf	4	0	1	0	0	Vinson,rf	3	0	0	3	0
Adams,3b	4	0	1	2	2	Kilduff,2b	3	0	0	2	4
Baker,c	4	0	3	6	1	Rhyne,ss	4	0	1	1	4
Madera,ss	3	0	0	2	1	Agnew,c	0	0	0	1	0
Mails,p	3	0	0	0	1	Crockett,p	3	0	1	0	0
						Ritchie,c	3	1	0	5	0
						Mitchell,p	0	0	0	0	0
Totals	34	2	6	26	5	Totals	33	5	4	27	12

Two out when winning run scored.

SCORE BY INNINGS

Oakland	0	0	0	0	0	0	0	2	0	2
Base hits	1	0	0	0	1	1	3	1	0	6
San Francisco	2	0	0	0	0	0	2	1	0	5
Base hits	3	0	1	0	0	0	0	1	0	5

SUMMARY

Errors—Adams, Hutchinson. Innings pitched—By Crockett, 8 hits. Credit victory to Mitchell. At bat—Off Crockett, 31. Hits batted—Off Crockett, 7. Base on balls—Off Crockett, 1. Struck out—By Crockett, 2; Mails, 4. Bases on balls—Off Crockett, 2; Mails, 4. Hit by pitched ball—Ellison. Wild pitch—Crockett. Home run—Mulligan. Sacrifice hits—Brubaker, Mitchell. Runs batted in—Baker, Mulligan, 3. Time of game—2h. Umpires—Finis and Guthrie. Left on bases—Oakland, 10; San Francisco, 7.

FERDIE SCHUPP TO PITCH NEXT SUNDAY

Ferdie Schupp, former pitcher for the New York Giants and last season with Wilbut Good's Kansas City Blues, was signed yesterday by Manager Cliff McCarl's club to twirl against the Pacific Electric club at Third and Fairfax Park Sunday afternoon. Following the close of the Coast League season this week, Catcher "Tub" Spencer of the Angels, will also report to the Gilmore club.

Sunday afternoon the Gilmore aggregation will tackle Charley Hill and his Pacific Electrics at Third and Fairfax Park.

The FLORSHEIM SHOE

FLORSHEIM SHOES are as distinguished in performance as they are in appearance. They are a pleasure to wear —a satisfaction to own.

The Rialto—$10

Florsheim Shoe Stores
216 W. 5th Street, Alexandria Hotel Bldg.
626 So. Broadway, Orpheum Theater Bldg.

ROOT OUTHURLS JIM CHRISTIAN

(Continued from First Page)

ing Hood's throw to second by a whisker. Griffin, who fanned his first two times at bat, fouled to Spencer for the first out. Slade filed to Hood and Christian fanned so Chadbourne died on second.

The Angels got their first two men on base in the seventh, but couldn't supply the punch necessary to push over a run. McAuley opened with an infield hit and Root sacrificed. When Christian threw to second too late to get McAuley, both runners were safe. Whaley sacrificed and the stage was set for a run. Twombly, batting for Beck, hit a drive to right which Menosky grabbed off his shoetops and tossed the ball home so quickly that McAuley never had a chance to leave third.

AND THEY SCORE

Grimes opened the eighth by drawing a walk and went to third when Hood pasted the ball against the left-field fence for two bases. Man on second and third and none out, Spencer was thrown out at first by Slade, the runners holding their bases. Krug also hit to Slade, who threw to Hannah cutting off Grimes at the plate. That left it up to McAuley, who fouled off about six offerings and then singled to right to bring Hood home with the winning run.

Score:

VERNON	AB	R	H	O	A	LOS ANGELES	AB	R	H	O	A
Warner,3b	4	0	0	1	3	Whaley,rf	3	1	1	1	0
Menosky,rf	3	0	2	3	0	Beck,2b	1	0	0	3	0
Oliver,lf	4	0	2	2	0	Durst,cf	3	0	0	3	0
Hannah,c	4	0	1	4	0	Grimes,1b	3	0	1	9	0
M'D'ell,1b	4	0	0	10	0	Hood,lf	3	1	1	4	0
C'bourne,cf	3	0	1	3	0	Spencer,c	3	0	0	4	0
Griffin,2b	3	0	0	1	1	Krug,3b	4	0	1	1	3
Slade,ss	3	0	0	4	4	McAuley,ss	4	0	2	3	3
Christian,p	3	0	0	0	2	Root,p	1	0	0	0	1
						Twombly,x	1	0	0	0	0
						Gunther,2b	0	0	0	0	0
Totals	29	0	4	24	11	Totals	28	1	6	27	7

x—Batted for Beck in seventh.

SCORE BY INNINGS

Vernon	0	0	0	0	0	0	0	0	0	0
Base hits	1	0	0	0	0	0	1	1	1	4
Los Angeles	0	0	0	0	0	0	0	1	0	1
Base hits	0	0	1	0	1	0	1	1	2	6

SUMMARY

Error—Spencer. Runs responsible for—Christian, 1. Struck out—By Root, 3; Christian, 2. Bases on balls—Off Christian, 1; Root, 1. Stolen bases—Menosky, Durst, Hood, 2. Two-base hits—Chadbourne, Hood. Sacrifice hits—Spencer, Oliver, Root, Whaley. Runs batted in—McAuley, Caught stealing—Chadbourne. Time of game—1h. 42m. Umpires—Carroll and Boehm.

Citrus Belt Gridders in Games Today

[EXCLUSIVE DISPATCH]

REDLANDS, Oct. 16.—Redlands High School football team is to open the Citrus Belt League season here tomorrow afternoon, on the University of Redlands grounds, in a game with Chaffey High. Both Redlands and Chaffey are rather unknown quantities in the league this year, and are credited with being the weak teams of the league.

Redlands has but four of last year's men and the lightest team the school has ever put on the field. Chaffey has but one or two lettermen on the squad. Redlands has lost all the games played so far this season, but has made a better showing each game. The same can be said of Chaffey.

Riverside, San Bernardino, and Pomona will stage a pretty scrap for the league championship. Riverside has one of the heaviest teams in the league, San Bernardino a team of veterans, and Pomona a well balanced, fair weight team.

Charles P. Logg, captain of the University of Washington eight-oared crew three years ago, is assisting Duncan Spaeth with Princeton's oarsmen.

BASEBALL — WASHINGTON PARK
TODAY—2:30 P.M.
VERNON vs. LOS ANGELES
FOR RESERVATIONS CALL ATlantic 6883.

RAILSPLITTERS CAPTURE GAME

(Continued from First Page)

that's as far as the Democrats got. In the final quarter a bunch of forward passes, mainly via the Kerwin to Bucklin route, had the Lincoln supporters uneasy but Nolan intercepted one of these on the 25-yard line and the danger was over. Van Pelt's team had the ball on the Jefferson two-yard mark as the game ended.

NOLAN STARS

Nolan, Pusich and Lampe were the offensive stars for Lincoln, while Medanich and Dyer, no relative, did a lot of hard tackling. Kerwin was the best ground-gainer for the losers, while Rice worked tirelessly on both offense and defense. Lincoln made nine first downs to seven for Jefferson, most of the Democrats' coming via the aerial route.

All in all it was a good afternoon of football. Both teams have considerable distance to travel before they are polished grid machines, but on the other hand each eleven showed enough potential strength to be rated as possible championship contenders. There were few fumbles, lots of passes and some nice punting, not to mention the individual efforts of several real stars.

Lincoln won because the Railsplitter athletes played cleaner football, tackled harder and ran their plays more smoothly. Coached by Happy Van Pelt and Archie Nesbit, the Presidents showed a good offense and a stout defense. Nesbit's hand can be seen in the backfield attack, for the old California off-tackle buck and the usual sight of the fullback backing up on smashes into the line were common occurrences yesterday.

Jefferson, coached by Dave Fryer, formerly of Chicago, offered a puzzling shift formation that fooled the Lincoln lads at first. The tackles line up in back of the center with the halfbacks to the rear and the full and quarter in their usual places. All six men take three hops and on the third the tackles are in the line at the right. On the fourth jump they're off. But one "comeback" play in the first half explains why the Lincoln linemen were not greatly bothered by the formation.

Lincoln—14		Jefferson—0
Hardtke	L.E.R.	Falk
Young	L.T.R.	Kistler
Clifford	L.G.R.	Buttress
Cagenoff	C.	Wheeler
Dufault	R.G.L.	Jenkins
Donaghy	R.T.L.	Meyers
Dyer	R.E.L.	Franklin
Kirby	Q.	Brayton
Pusich	L.H.R.	Rice
Medanich	R.H.L.	Clark
Nolan	F.	Kirwan

SCORE BY QUARTERS

Lincoln	7	0	0	7	14
Jefferson	0	0	0	0	0

Touchdowns: Nolan, 2; Medanich. Goals for points: Nolan, 2. Officials: Referee, Gillette; umpire, Whittle; field judge, Benson; head linesman, Griffith.

LOCAL NET TOURNEY DRAWS MANY STARS

Saturday and Sunday will be big days at the Los Angeles Tennis Club, when the Los Angeles County singles and doubles championship get under way. The matches will be continued the following week-end, when the finals will be played. Among the more prominent players entered are: Singles, Snodgrass, Westbrook, Warren, Jones, Herd and Sindorf. The doubles teams so far include: Snodgrass and Westbrook, and Warren and Sindorf. Among the women stars are: Mrs. Henry and Jessie Grieves.

KIPLAWN
A higher and comfortable
E&W EARL & WILSON
SEMI-SOFT COLLAR
3 FOR $1
IN THE NEW COLLAR PACKET
Wholesale Distributing Branch, 940 South Los Angeles St., Los Angeles

The New Corona Four
You can save Forty Dollars
WHY pay $100 or more for an office typewriter when you can buy a brand-new Corona Four for $60.
Standard office keyboard, 10" carriage, 12-yard ribbon—big machine features throughout. Sturdy, substantial, very fast, light touch, quiet action. Phone for demonstration.
Corona-Pac. Typewriter Co., Inc.
533 S. Spring St.
TRinity 1515, Los Angeles.

"I. Longo"
Men's Tailor
Now located at SUITE 513
513 BANK OF ITALY BLDG.

HOLLYWOOD LEGION STADIUM
HOLLYWOOD BLVD. AT EL CENTRO
BOXING
7 BOUTS 7
HIGH CLASS BOUTS

Ascot Speedway
Auto Races Sunday
Oct. 26th, 3 P.M.

A CHUCKLE FOR EVERYBODY

LOCAL LAUGHS

Each week The Times produces a film entitled "Local Laughs," consisting of the fifteen best jokes submitted by local people. Weekly prizes are paid of $5, $3, $2, and twelve of $1 each. A list of theaters showing the film, together with rules for submitting jokes are given daily in a coupon in The Times. Prize-winning jokes, and names and addresses of winners, appear only on the screen. Jokes receiving honorable mention will be given a place of honor on The Times comic page each week-day, and each of these contributors will receive a souvenir of acknowledgement.

Marina (discovering girl sitting on husband's lap:) You terrible Irishman.
Husband: Sure, but ain't ol the laplander.
Miss Louise Chilipep, Balboa Apartments.

Son: Father, what is the difference between a vision and a sight?
Father: You can flatter a girl by calling her a vision, but don't call her a sight.
Eddyth Ray, 380 Coronado avenue, Long Beach.

Teacher: Willie, what is the plural of "child"?
Willie: Twins.
Agnes Robert, 703 Hawthorne avenue, Hollywood.

He: Why didn't you stay for the last act?
She: Program said Act III same as Act I.
Mrs. Mary Wood, 672 South Rampart street, City.

Movie Director: Now, Mose, in the next scene the lion is to chase you exactly 500 feet and no more, understand?
Mose: Yassah, ah understands—but does de lion?"
G. Fitzgerald, 1305 East Sixty-first street, Maywood Station, City.

Movie Extra: But if I'm thrown into the rapids how will I get out?
Director: That's all right, you don't appear again.
G. Kidd, 4173 Second avenue, City

THE GUMPS—O SAY, CAN YOU SEATTLE?

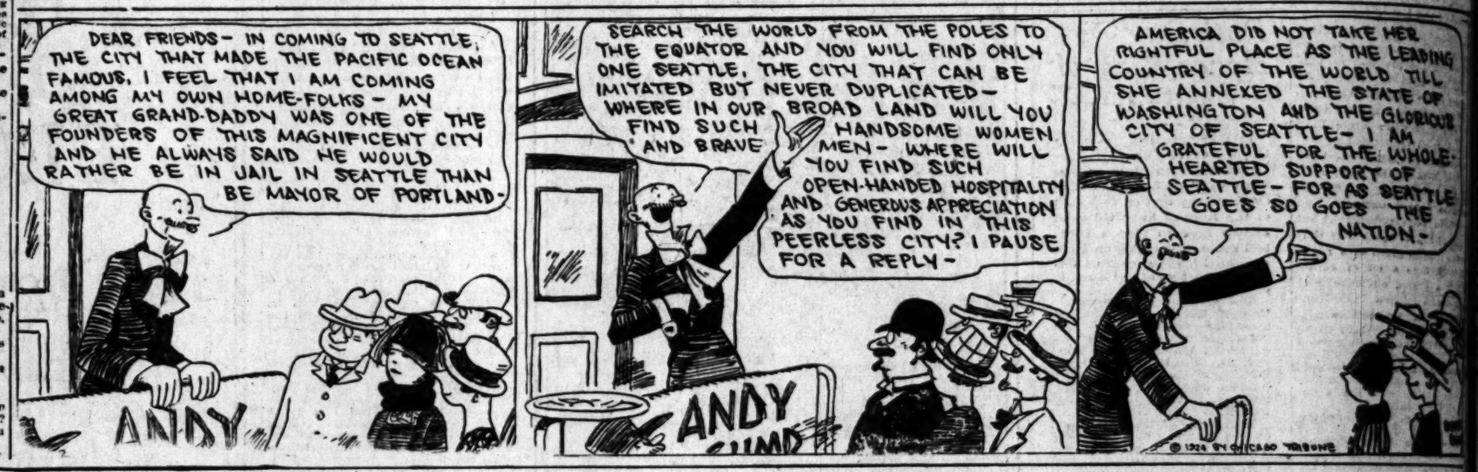

Suburban Heights, Dish Towels

By GLUYAS WILLIAMS

© McClure Newspaper Syndicate

GASOLINE ALLEY

Yes, be Careful About That, Emily

WINNIE WINKLE, THE BREADWINNER: A Safe and Sane Thought

REG'LAR FELLERS

Copyright, 1924, by the Bell Syndicate, Inc. Reade Mark Reg. U. S. Pat. Off.

By Gene Byrnes

Pop Can't Tune in on That

ALONG FIGUEROA STREET

Such is Gratitude

HAROLD TEEN—THE REWARDS ARE MANY

EVENING PAPER FIELD DEFINED

Circulation Bureau Excludes Sabbath Date Lines

Forty Different Views Given by 158 Publishers

No Ban on Saturday Night Editions of Sundays

[BY A. P. NIGHT WIRE]

CHICAGO, Oct. 16.—The ques-tion of what constitutes a morn-ing newspaper and what an eve-ning newspaper brought forty dif-ferent descriptions when 158 pub-lishers tried to answer it, W. W. Long of the Chicago Daily News told the newspaper section of the annual convention of the Audit Bureau of Circulation here today.

An allied question was answered by the section when it voted that there was its opinion that circulation of editions of evening papers pub-lished Saturday under a Sunday title line should be classed as Sunday circulation and not added to the evening circulation. It was the sense of the meeting that an evening paper should not be per-mitted to use a Sunday date line if it is classed as a six-day paper. No objection was made to the tactics of the bureau of classing the circulation of Sunday editions of morning papers sold Saturday afternoon as Sunday circulation. One member said such editions were sometimes printed in part Friday afternoon.

Mr. Strong said 111 publishers of the bureau out of 167, in re-plying to the questionnaire, held

A Steam
easily insta
or new bui
No central pla
No vent flues.
No steam pipin
Automatic regu
Low fuel cost.
Each rad
dent stea
When gas piping
ing, the installat
plest kind of gas
No water pipe co
contained in a ch
refill every four
Venting is not ne
quired.
Au
Clow Gasteam R
lated to maintain
gardless of outsi
One hundred per
into usable heat.
T
Clow Gasteam R
are carefully buil
have twenty yea
forty years of C
They are designe
or new buildings
fices, stores, facto
and apartments.
Thousands of us
discovered that t
quality of wholes
rienced.
Do you not want
clean, convenient
ing? Write or ca
Williams Radi
1860-1868 West Washi
Phone: BEacon
Los Angele
CLOW "GAS
HEATING SY
Manufactured by James B. Clow & So

EVENING PAPER FIELD DEFINED

Circulation Bureau Excludes Sabbath Date Lines

Forty Different Views Given by 158 Publishers

Ban on Saturday Night Editions of Sundays

[BY A. P. NIGHT WIRE]

CHICAGO, Oct. 16.—The question of what constitutes a morning newspaper and what an evening newspaper brought forty different descriptions when 158 publishers were told to answer it, W. W. Hoag of the Chicago Daily News chairman of the newspaper section of the American Bureau of the Audit Bureau of Circulations here today.

The allied question was answered in the section when it voted that in its opinion that circulation figures of evening papers published Saturday under a Sunday date line should be classed as Sunday circulation and not added to the evening circulation. It was the sense of the meeting that an evening paper should not be permitted to use a Sunday date line unless it is issued as a six-day paper.

No decision was made to the question of the bureau of classing the circulation of Sunday editions of evening papers sold Saturday afternoon as Sunday circulation. One publisher said such editions were always printed in part Friday afternoon.

Hoag said 111 publishers had returned out of 167, in response to the questionnaire, held that an edition published before Sunday morning but dated Sunday was not an evening paper.

Directors of the National Association of Agricultural Publishers, who are represented in the convention, elected four new directors as follows:

C. A. Taylor, Spencer, Ind.; F. J. Merriam, Atlanta, Ga.; C. E. Burns, Springfield, Mass., and S. R. McKelvie, Lincoln, Neb. No other officers were voted upon.

Phrenologists have never satisfactorily accounted for the fact that when a man is puzzled he scratches his head.

BAN ON KING'S ANTHEM FAILS

Dance Cheer Monarch to Show Resentment at Socialist Order

[BY CABLE AND ASSOCIATED PRESS]

COPENHAGEN, Oct. 16. Elimination of the national anthem, which is customarily played whenever the King is present, was ordered by Mrs. Nina Bang, the Socialist woman Minister of Fine Arts, at a gala jubilee performance last evening in the Royal Theater.

Most of the Socialist ministers objected to their colleague's order and the public showed its resentment by rising and singing all the verses of the anthem, concluding with loud cheering for the King.

RATE CUT PLEA CONSIDERED

Roads Complete Arguments in Request for Reduction of Transcontinental Freight Charges

[BY A. P. NIGHT WIRE]

WASHINGTON, Oct. 16.—The Interstate Commerce Commission today took under advisement the application of transcontinental railroads for authority to violate the long and short haul provisions of the Interstate Commerce Act with respect to rates from midwestern territory to Pacific Coast points.

Concluding arguments in the case were presented to the commission during the day by representatives of interests affected by the proposed trans-continental rate reductions. The commission's decision is the next step in the case.

PROVISIONS MET

Summarizing the arguments of the carriers W. B. Scandritt, representing the transcontinentals, told the commission that a refusal to grant the reductions would be a reversal of the commission's action in every case where such reductions have been granted, declaring that every provision of the law requisite to granting the reductions had been met in the present proposal.

Arguments were presented to the commission earlier in the day by representatives of western and intermediate points affected, the latter contending that the proposed rate reductions would cause undue discriminations against them. Representatives of western points, however, supporting the proposal, declared that the effect of the reduced transcontinental rates would be to create competition in the intermediate territory, which is in complete accord with the intent of the law.

BROAD ISSUE

The Interstate Commerce Commission, in the transcontinental-rate case is called upon to decide what is regarded as one of the broadest issues placed before it in a long period.

In its largest aspect the case involves the question whether the railroads shall be allowed to make rates which will barely meet the actual cost of transportation in order to compete with ocean-freight service from the Atlantic Coast to the Pacific by way of the Panama Canal. The railroads contend that with the proposed reduced rates they will gain sufficient traffic to earn a profit while those opposing the reductions contended that the service would be rendered by the railroads at actual cost or less, it not bearing its proportionate share of the general transportation burden.

Shipping interests throughout the hearings and arguments have contended that to grant railroads competitive rates would be to take away from such interests a natural advantage.

Elopement of Al Smith, Jr., is Discovered

[EXCLUSIVE DISPATCH]

NEW YORK, Oct. 16.—Gov. Smith lost his place on the front pages of New York newspapers today to his son, Alfred E. Smith, Jr. The Governor is only running for office. Al Smith, Jr., got married, and eloped to do it.

Following a civil wedding in the office of Deputy City Clerk McCabe in the Bronx Tuesday, Mr. Smith and his bride, who was Miss Bertha Gott, daughter of William Gott, a New York Central Railroad engineer of Syracuse, N. Y., went through the church ceremony today.

Rev. Father Francis P. Duffy, former chaplain of the "Fighting Sixty-ninth" officiated at the Church of the Holy Cross.

Neither Gov. Smith, campaigning in the western part of the State, nor Mrs. Smith at the Executive Mansion in Albany, had the slightest inkling that their son was planning matrimony.

Mrs. Smith was said to be deeply affected by her son's action. It was said that she was "prostrated" by the news. Gov. Smith quickly forgave his son and welcomed the couple to the mansion at Albany, where they arrived tonight.

Globe-Circling Planes to Fly to San Diego Today

[BY A. P. NIGHT WIRE]

SEATTLE, Oct. 16.—Six United States Army lieutenants who participated in the first complete air voyage around the world are to leave here tomorrow in their three Douglas cruisers for San Diego, where they will turn them over to the United States Air Service.

The flyers are to stop at Portland and Eugene, Or., Sacramento, San Francisco and Los Angeles on their way south. At Portland they are to be the guests of the Chamber of Commerce at a reception and dinner tomorrow night.

DUTCH LAUNCH NEW RECLAMATION PROJECT

PLAN TO DRAIN HUGE AREA FLOODED BY TIDAL WAVE OF 1421

[BY CABLE AND ASSOCIATED PRESS]

THE HAGUE, Oct. 16.—Besides draining the Zuyder-Zee, the Dutch are preparing to undertake another great land reclamation project—conversion of the Biesbosch district into arable land.

The Biesbosch (reed forest) has remained in a semiflooded condition since the great disaster of 1421, when a tidal wave swept over it. Thousands of people perished, seventy-two towns and villages were destroyed and the city of Dordrecht was torn from the mainland. The district now is a labyrinth of small water courses.

For the reclamation of the first section of 2500 acres, the government has promised a subsidy. The scheme is expected to help in relieving unemployment.

POLES OFF FOR BODY OF 'QUO VADIS' AUTHOR

[BY CABLE AND ASSOCIATED PRESS]

WARSAW, Oct. 16.—A delegation left today for Vevey, Switzerland, to bring back the body of Henryk Sienkiewicz, Polish novelist, the author of "Quo Vadis," who died there in 1916. The delegation includes the novelist's only son Henry, and is headed by one of his closest friends, Stanislaw Lisicki. The body is to be reinterred here in a magnificent tomb.

ATTACK VICTIM STILL MISSING IN HAWAII

[BY CABLE AND ASSOCIATED PRESS]

WAIMEA (Island of Kauai, T. H.) Oct. 16.—Hisako Miyashiro, 7-year-old Japanese girl, one of four children attacked by a Filipino laborer as they were returning home from school Tuesday, still was missing today, after the entire vicinity of Kekaha, where the attack occurred, had been searched two nights and a day.

BAGGED THE BATS

[EXCLUSIVE DISPATCH]

MALVERN (Ark.) Oct. 16.—The home of Malvern Sharris of this city was overrun with bats, so he wrote to the Federal Agricultural Department. He was told to tack sacks over the holes that the bats were accustomed to enter, and see what would happen. He did as directed and in the first few minutes after dark on the night that the experiment was tried fifty-two bats were captured.

A Steam Heating System easily installed in old or new buildings

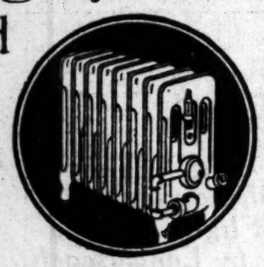

Providing convenient, economical steam heat when and as wanted for warmth

No central plant.
No vent flues.
No steam piping.
Automatic regulation.
Low fuel cost.

Each radiator an independent steam heating plant

When gas piping is already provided in the building, the installation of Clow Gasteam is the simplest kind of gas fitting job.

No water pipe connections are made. The water is contained in a chamber of the radiator, which you refill every four or five weeks.

Venting is not necessary and no extra piping is required.

Automatic Regulation

Clow Gasteam Radiators are automatically regulated to maintain an unvarying steam pressure regardless of outside temperatures or gas pressure.

One hundred per cent of the fuel used is converted into usable heat. All you need is a gas connection.

Thousands of Users

Clow Gasteam Radiators are attractive in design, are carefully built and are carefully tested. They have twenty years' use back of them, and over forty years of Clow experience and reputation.

They are designed for the complete heating of old or new buildings, churches, theaters, schools, offices, stores, factories, public buildings, residences, and apartments.

Thousands of users in Southern California have discovered that this heating system gives them a quality of wholesome warmth never before experienced.

Do you not want to know more about this modern, clean, convenient and healthful method of heating? Write or call us today.

Williams Radiator Co.
1808-1868 West Washington Street
Phone: BEacon 5850
Los Angeles

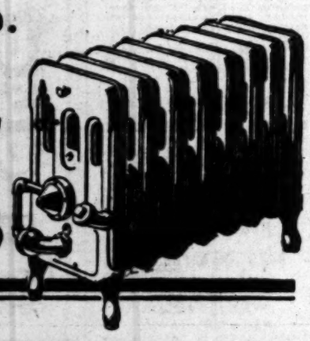

CLOW "GASTEAM" HEATING SYSTEMS

Distributed by Simon B. Clow & Sons

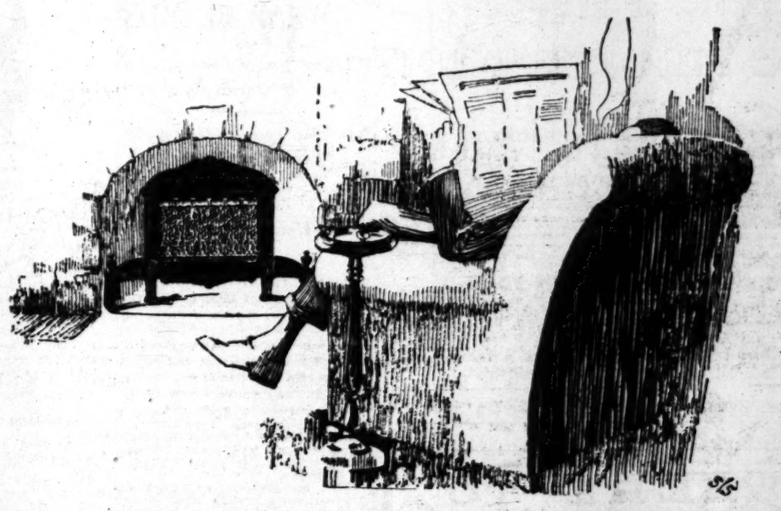

Now Comes the Insistent Need for KENNEDY Radiant Gas Heaters

THE perfect adjustment of all Kennedy heaters is only one point in their favor; still, we would emphasize it, since it is of outstanding importance.

Consider, also, the perfected scientific construction which eliminates any possibility of odor, fumes or flash-back; and the fact that these heaters are built to give a lifetime of service.

Furthermore—

KENNEDYS are delightfully attractive in appearance, being artistically designed and finished in French gray or antique brass.

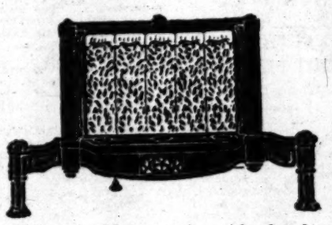

Kennedy Heaters Are Absolutely Odorless

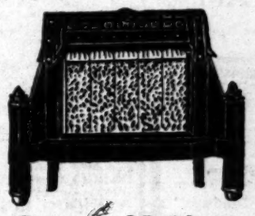

Prices $22.50 to $119.00

First Payment $5.00

Important, Too—

KENNEDYS are here for your choosing in all the new 1925 models; types and sizes to meet varying requirements; all unreservedly guaranteed.

Kennedys Are Suitably Adjusted for Natural and Artificial Gas

Birch-Smith Furniture Co
737-41 Hill St. Near 8th

NOV. 1st—

Act Quick! prices advance on Guaranty Building offices November 1st!

Three weeks more of original low prices—terms LESS THAN RENT—and then, a sharp advance in price! This is final!

Value of property has increased 50 per cent since the Guaranty was started.

Re-sales of offices have netted owners sums far in advance of original purchase price.

Building now completed and in full operation.

Until November 1st

$5000 offices,	$6000 offices,	$6250 offices,
$500 cash; bal.	$600 cash; bal.	$625 cash; bal.
$60 a month.	$70 a month.	$75 a month.

GRanite 9311 — **Guaranty BUILDING Hollywood** — GRanite 9311

6331 Hollywood Boulevard

The Times Free Information AND Resort Bureau

CORNER FIRST AND BROADWAY

Is for the accommodation and benefit of persons seeking interesting routes of travel, desirable hotels and rest, recreation and recuperation at the seashore or in the mountains. Particulars are furnished by competent attendants and by correspondence to the general public regarding rates and attractions of railroad and steamship lines, hotels and pleasure and health resorts. Descriptive circulars and transportation literature are kept on hand for inspection and distribution. This service is absolutely free. Literature may also be obtained at the Times Branch Office, 321 South Spring Street. Phone MEtropolitan 0700.

MAKE YOUR RESORT AND HOTEL RESERVATIONS

FREE OF CHARGE AT

The Times Information and Resort Bureau—Times Bldg., First Street and Broadway—

—or—

The Times Branch Office—621 So. Spring Street.

Resorts

WHERE TO DINE

50 Cents for a 4 Course Lunch or Dinner

THE BEST IN LOS ANGELES FOR THE MONEY

LUNCH SERVED—11:30 A.M. TO 2:00 P.M.
DINNER SERVED—5:00 P.M. TO 7:30 P.M.

EAT IN THE BEAUTIFUL DINING ROOM EAT

MEZZANINE FLOOR—MAIN BUILDING

NEW HOTEL ROSSLYN

N.W. CORNER FIFTH AND MAIN STREETS

DINING ROOM OPEN TO THE PUBLIC

25c to 75c Breakfast Served 6:45 A.M. to 10:00 A.M.

New Hotel Rosslyn and Annex

FIREPROOF—1100 ROOMS

Largest Popular Price Hotel in the West. Free Bus to and from Depots. FIFTH AND MAIN STREETS.

SPECIALS FOR TODAY

Fisherman Plate Lunch (Barracuda) .. 45c
German Pot Roast, Potato Pancakes 55c
Fish or Chicken Dinner $1.25

Call TUcker 4409 for the Banquet Room for Any Size Parties Any Time.

KLEMTNER'S MARINE 617 Spring Near 6th

PRINCESS ZORAIDA'S EGYPTIAN CAFE

The world's most gifted clairvoyant. Princess Zoraida has helped many. Let her help you with her complete Psychic survey. Free test to each patron. ORIENTAL BARLAAWY TEA OR COFFEE, $1.00

Hours 10-11. Closed Sunday. 1012 West 7th St. Phone 557176.

EAT AND DANCE AMID WOODS AND WATERFALLS AT 4TH AND HILL STS.

See DAWN, NIGHT and SUNSET on OAKS TAVERN LAKE—Food prepared the Eastern way—cyclonic dance orchestra. Free car parking at Clark Garage—for patrons.

LAKE ARROWHEAD RESORTS

Arlington Lodge Lake Arrowhead California

THE MOUNTAIN PLEASURE CENTER of Southern California

Weather at Lake Arrowhead is beautiful at this time of the year. Roads in excellent condition.

ARLINGTON LODGE IS IN PERFECT OPERATION

Special Winter Rates American and European Plan

FOR RESERVATIONS

Phone MAin 1700 or call at Peck-Judah, 732 South Spring St.

CAMP FLEMING FLEMING GROVE

Capacity 500; dining-room, bungalettes, cot- tages, hot and cold water, complete sewerage, stores, dancing, boats and sports of all kinds. Reservations, S. S. TURNER, Camp Fleming, Lake Arrowhead, or "Times" or Motor Transit Inf. Bur., 5th and L. A. Sts. Rates, $25 or Peck-Judah, 732 S. Spring. MAin 1700.

SIERRA MADRE — MOUNTAIN RESORTS

Mt. Wilson Hotel and Cottages

Elevation 6000 feet. Open all year. Reasonable rates. World's largest Observatory, 60-inch telescope, open to public every Friday night. Tickets must be obtained from the Secretary, address Mt. Wilson Observatory, 313 Santa Barbara St., Pasadena. Museum open daily at 1:30 p.m. No tickets necessary. Daily stages from Los Angeles 9 a.m., 6th and Los Angeles; Pasadena 10 a.m., 55 S. Fair Oaks. Auto road open to private machines. For further information phone Pasadena Fair Oaks 24-F-2. W. E. CORY, Mgr.

SWITZER-LAND is OPEN

Guests secure permit at Arroyo Seco entrance or from Forest Supervisor's office. Smoking on trails prohibited. Reservations Peck-Judah, The Times, or Fair Oaks 23-F-2.

CAMP BALDY Elevation 4100 Feet.

Year around resort—30 miles from L. A.—Hotel and bungalows—swimming pool—horseback riding—auto stage twice daily from Upland—Excellent auto road—Chilean dinner Sundays—Reservations "Times" or write P. O. Camp Baldy, California.

LOS ANGELES HOTELS

Armandale Hotel, 740 South Flower Street. 75 rooms, $1.50 up. E. P. MAin 3820

Casa Loma Hotel, 1401 South Hill Street. 66 rooms, $1.25 up. E. P. ATlantic 8211

Margate Hotel, 733 Hartford Street. 100 rooms, $1.50 up. P. E. TRinity 4701

Mountain View Inn, 5856 Hollywood Blvd. 50 rooms, $2.00 up E. P. HOllywood 7075

PRIVATE GARAGE ON GROUNDS

The BARCELONA APARTMENT HOTEL SAN DIEGO

JUNIPER ST. AT FOURTH

ROOMS OR APARTMENTS WITH DAILY MAID SERVICE BY THE DAY, WEEK OR MONTH.

Paso Robles Hot Springs Hotel

Hot Sulphur and Mud Baths, remarkably radio active and curative. Sporty golf course. Beautiful scenery and fine roads. On highway and S. P. R. R. Midway between Los Angeles and San Francisco. DR. G. W. TAPP, Manager.

You'll Enjoy Long Beach AND THE MANY VARIED RECREATIONS

Herbert L. Clarke's Long Beach band twice daily, surf bathing, fishing, float plunge on Pacific Coast, thrilling rides, new shows and amusements, dancing, boat trips—wholesome fun for all at the Queen of Resorts.

ARIZONANS TO WEAR BEARDS

Whisker Stage Reached for "49 Carnival"

New Slab Town to House Old Games of Chance

Globe's "Muleskinners" to Handle Parade

[EXCLUSIVE DISPATCH]

GLOBE (Ariz.) Oct. 16. — The men of Globe and Miami now have an avocation in the growing of whiskers. At first the hirsuit revival was confined to members of the order of Elks, but latterly it has become a matter of civic pride, even among nonmembers, with keen competition over who shall sport the longest beard by the time of the Elks' "Forty-nine Carnival," which will absorb all local activities here next Tuesday to Saturday.

Men already are appearing in ancient coats, boots and shirts, found in old trunks, while their wives have been making replicas of the be-flounced attire that once was worn. While the name of the carnival harks back to the golden days of California, the festival essentially is intended to restore Arizona conditions as they were soon after the founding of Globe in the seventies and early eighties, with reproduction of the old gambling saloons and dance-halls and the rough sports that had attraction to the miners and cowboys.

There is to be erected a new town, built of pine slabs, to represent the log cabins of yore. Within are to be examples of every game of chance that ever was known in the Southwest, their operators men who still retain their skill in drawing cards from the faro box, in twirling the ball at roulette or in throwing the dice in craps or chusas.

Automobiles are to be barred from the parade as there has been notable success in the finding of ox teams and experienced bullwhackers, freight wagons to be drawn by mules and steered by "muleskinners," stage coaches to be driven by pioneer experts, and buckboards that will convey the women. But most of the paraders will be on horseback, in cowboy regalia. Hundreds of Indians will be here from the Apache Reservation to present tribal dances.

LONDON IS HEALTHY, AGE REPORT SHOWS

[BY CABLE—EXCLUSIVE DISPATCH]

LONDON, Oct. 16.—Londoners today are living twenty years longer than their grandparents. This fact was disclosed in the report of the health committee of the London County Council, which states that the average expectation of life of male Londoners is greater by 10.2 years than eighty years ago, and women by 20.8 years. The average male Londoner today lives to 53.8 years, and the average woman to 59.1.

The death rate in 1923 was 11.4 per 1000, the lowest on record, and infant mortality was 61 per 1000, also a record. The report holds that London is one of the most healthy cities of the world.

BULLET WOUND FATAL

[EXCLUSIVE DISPATCH]

PRESCOTT (Ariz.) Oct. 16.—Frances Prosser, an Ash Fork waitress, rushed here by special train for hospital attention, died of a bullet wound near the heart. The wound was received as she was returning from target practice, and is said to have been self-inflicted.

INSTO cleans hands, baths, instantly. No grit.

Resorts

Catalina

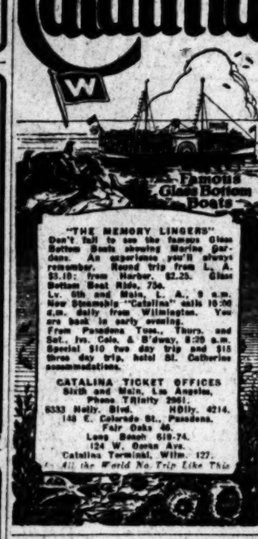

"THE MEMORY LINGERS"

Don't fail to see the famous Glass Bottom Boats showing Marine Gardens. An experience you'll always remember. Round trip from L. A. $3.10; from Harbor, $2.25. Glass Bottom Boat Ride, 75c. Lv. 6th and Main, L. A., 9 a.m. New Steamship "Catalina" sails 10:30 a.m. daily from Wilmington. You are back in early evening. From Pasadena Tues., Thurs. and Sat., lvs. Colo. & B'dway, 8:30 a.m. Special $10 two day trip and $15 three day trip. Hotel St. Catherine accommodations.

CATALINA TICKET OFFICES
Sixth and Main, Los Angeles, Phone TRinity 2961.
6333 Holly. Blvd. HOlly. 4214.
148 E. Colorado St., Pasadena. Fair Oaks 46.
Long Beach 618-74.
124 W. Ocean Ave.
Catalina Terminal, Wilm. 127.
"See All the World—No Trip Like This"

Visit YOSEMITE NATIONAL PARK

Open all year, most beautiful now. Invigorating autumn days for "YTS" motor tour of Yosemite Valley and Mariposa Grove of Big Trees. Railroad excursion fares. Ask for folder.

YOSEMITE TRANSPORTATION SYSTEM
511 So. Spring St. Los Angeles
Tel. VAndike 5022

BEAR HUNTERS! ONE-BAR-ONE PACK TRAINS, Independence, California. OUR GUIDES WILL SHOW YOU THE BEARS. Personal service; hundreds of satisfied patrons. We supply everything except guns and ammunition. For reservations, write, phone, wire US or B. H. DYAS CO., Los Angeles.

Soboba HOT SPRINGS MINERAL

In the Foothills of the San Jacinto Mts.—3 hours by auto from L.A.—See "Times" or John G. Althouse, owner, San Jacinto. Tel. San Jacinto 672.

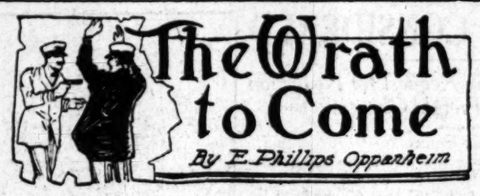

The Wrath to Come

By E. Phillips Oppenheim

"You're staying here, Grant?" Lord Yeovil inquired.

Grant shook his head.

"I will come and dine, if I may, sir," he replied. "I haven't got a scrap of writing now of any sort, but I'm a marked man. I'm best away from your hotel."

"How absurd!" Susan exclaimed. "Why, we're in this as much as you are. We brought the box away."

"To tell you the truth," Grant confided, "I think we are all quite safe for the moment. They must know that our object in going to Police Headquarters was to leave the documents there."

The car drew up at the hotel in Park avenue. Grant walked across the pavement first and back again.

"All clear," he announced. "No one's bothered even to follow us. Listen."

They stood at the entrance to the hotel listening. Away down toward the city they heard the sound of three or four dull explosions, following one another quickly.

"That is the end of the civil war," Grant said grimly. "Or the beginning of it."

CHAPTER XXIII

The opening session of the Limitation of Armaments Conference was held in an environment outwardly calm, but with mutterings of the storm very clearly audible to those who knew something of the real position. The actual surroundings all made for peace—a stately and dignified chamber, with carefully shaded windows, cool white walls and oaken furniture, massive, and beautiful with age. There were twenty-six representatives present and six secretaries at the side table, amongst whom Slattery, by special appointment, found a place. He was next to Itash, but the two men exchanged no greetings. At the appointed hour the President entered the room and spoke a few words of welcome. His allusions to the world's desire for peace seemed to contain, perhaps, a faint note of irony; otherwise there was nothing to indicate any foreknowledge of untoward events. After he had extended his usual formal invitation to luncheon he left the room, and his place was taken by the Secretary of State, who embarked at once upon the proceedings. He declared that on a matter of urgency he had given permission to the English representative, Lord Yeovil, to make a statement before the agenda was entered upon. There was a little movement, a rustling of papers, as Lord Yeovil, on the right-hand side of the Secretary of State, rose to his feet, a slim, dignified figure in the cool, soft light. He spoke slowly and very gravely, and his words seemed chosen to attain to the essence of brevity.

"Mr. Secretary and members of the Conference," he said, "as you know, certain of the powers have assumed year by year the duty of policing the waters and lands of the earth, in order to satisfy ourselves that the regulations imposed by you, gentlemen, are dutifully and honorably carried out. I have to present to you a report from the commander of the English flotilla in eastern waters to the effect that Japan, by a system of duplication, described in the papers which I have the honor to lay before you, has during this and the preceding year, exceeded her allowance of marine tonnage by 250,000 tons, and also that, in the harbor of a port on the Chinese coast, leased to her, or on an adjacent island, there have been constructed and are now ready for flying, a score of flying ships of a new type, obviously designed for offensive purposes. The papers containing particulars of this divergence from the principles and ordinances of the Conference, I had the honor to hand to Mr. Secretary of State last night, and a copy has, I believe, been prepared for the inspection of each of you."

There was a tense silence. One of the young men from the side table arose, with a little pile of papers in his hand, which he distributed around the table. The Secretary allowed a few minutes to elapse while every one studied the very simple document laid before him, translated in each case into the language of each separate representative. Then he rose to his feet.

"It is my duty," he said, "to call upon the representative of Japan, His Excellency Prince Yoshimo, to afford us an explanation and reply to this very serious charge."

Itash moved silently from his place and stepped behind the representative of his country, who was also Ambassador to the United States. Prince Yoshimo rose slowly to his feet. He seemed imperturbable and wholly unembarrassed.

"Mr. Secretary," he said, "and gentlemen, the charge of Lord Yeovil has come as a surprise. I can only say that, as has happened before, a little too much zealousness has been shown, a little too great—great—"

"Credulity," Itash whispered.

"—credulity displayed," the Ambassador went on. "The so-called duplicate ships are nothing but coal barges, and the flying boats are for commercial purposes. That is my reply."

Lord Yeovil rose once more to his feet.

"The statement of His Excellency Prince Yoshimo," he announced, "is in direct contradiction to my information."

Once more Prince Yoshimo rose, calm and soft-tongued.

"Mr. Secretary," he said, "I have afforded you the explanation you desired. Let others go and see. Our harbors, and the harbors of such part of the Chinese coast over which we have influence, are free to the vessels of any one of the powers here present."

The Secretary turned to Lord Yeovil, who rose once more to his feet.

"I desire, sir," the latter begged, "a postponement of any further discussion for two days."

The routine business of the Conference was continued, but it was very hard to secure the close attention of any of the members. The questions which they were called upon to decide seemed of infinitesimal importance compared to the magnitude of the issues which had already been raised. The morning session drifted away, however, and the afternoon session, without further incident. The proceedings terminated about 5 o'clock. Slattery, leaving the place alone, came face to face with Itash in one of the lobbies. No form of salutation passed between them, but Itash stopped and the beginnings of a smile curved his lips unpleasantly.

"Is this wonderful information," he asked, "part of the babble I am supposed to have talked in my sleep and Mademoiselle Cleo to have repeated?"

"And for repeating which she was murdered?" Grant added.

Itash was unmoved.

"I so seldom read the newspapers," he said, "I understood that she had committed suicide. That was quite reasonable. Why not? We each have the right. But you do not answer my question."

"Nor do I intend to," Grant replied. "But I will be very rash indeed and tell you this. It was Mademoiselle Cleo who conveyed to us your fear that Mr. Cornelius Blunn yielded too much to sentiment. The deepest vault in the Safe Deposit Company of the City should have held that little casket of gold."

Itash drew a queer little breath. It was as though he had been attacked suddenly by asthma. No thunderous exclamations or furious expletive could have contained half the feeling of his simple words, each one detached from the other, slow and pregnant of a certain agony.

"What—do—you—mean?"

"Ah!" Grant murmured. "Explanations are so tedious. I will leave you a little puzzle with which you may occupy the rest of the day. Prince Lutrecht is sharing your anxiety. So, I think, is Prince von Diss. Very soon you will know."

"The casket contained nothing but the letter of Cornelius Blunn, the elder, to his son. A personal letter of no importance."

Grant passed on with a little smile. Itash watched him down the long corridor, watched him disappear. Then he turned back and hurried to the room where Prince Lutrecht and Von Diss were still talking.

"Prince," he confided, drawing Lutrecht on one side, "I have just spoken with Slattery, the man who has been doing all this evil work for America. He either jibed at me or the books were in the casket."

Prince Lutrecht shrugged his shoulders. He was a philosopher and a man of great mind.

"My friend," he said, "everything that could be done to recover the casket was done. It escaped from our hands. We did our best. I refuse to believe that Cornelius would have trusted himself upon the ocean, carrying such a treasure, without a bodyguard. Besides, two or three days have passed, and nothing has happened. There would have been a thousand arrests and the papers would be seething with their discovery, had the books been there."

"But," Itash began—

Prince Lutrecht waved him away.

"I will not be worried with possibilities," he declared. "We have other matters to face."

Slattery spent a wonderful hour in a quiet room of an official building, talking through a private wire to Hodson in New York. Afterward he dined at the British Embassy, where all official entertainment had been postponed. He was able to sit alone with Susan on one of the broad piazzas afterward, watching the rising of the moon, and the fireflies in the meadow at the bottom of the garden.

"Your father was splendid," Grant told her. "He said just enough. The day after tomorrow will come the bombshell. Hodson has done splendidly too," he went on. "They have raided thirty or forty mansions in New York, St. Louis, and even Philadelphia, and discovered documents which afford them absolute proof. They are trying to keep the press muzzled until after tomorrow, but I'm afraid it will be difficult."

"It seems an amazing tangle," she murmured.

"We're making history at express speed," he replied. "I wonder whether we couldn't walk down and see if those really are fireflies."

She rose to her feet, took his arm, and they passed down the broad walk, through the ornamental gardens, to the little wood beyond. After which they talked no more of politics.

On the Wednesday morning, the day but one after the opening Conference, the members assembled at the same time and place, with one notable absentee. At the appointed hour for commencing the proceedings the Secretary of State made a momentous announcement.

"Gentlemen," he said, "I have to announced that Prince Yoshimo, the representative of Japan, has sent me formal notice of his government that he desires to withdraw from this conference."

There was a little murmur of excitement. Prince Lutrecht rose to his feet.

"Mr. Secretary and gentlemen," he began, "I am not in any way an apologist for the action taken by my distinguished confrere on the instigation of his government. On the other hand I must point out to you that the charges brought by Lord Yeovil against the honor of a great nation, publicly and before you all, were of a nature to provoke most intense and poignant reprisals. I regret very much that they were made. I foresee from the retirement of the representative of Japan from this conference—a retirement which I fear may be final—a serious blow to its utility. The item upon the agenda for discussion this morning deals, I see, with a supposed secret naval and military understanding between Russia and my country to the exclusion of other members of the Pact."

[Continued Tomorrow]

CHANCES TOO POOR

PITTSBURG (Pa.) Oct. 16.—After a careful study of weather conditions at New Haven, Ct., Dr. Heber D. Curtis, director of Allegheny observatory of the University of Pittsburg, has announced that plans to outfit a university expedition to observe the total eclipse of the sun there on January 24, 1925, had been abandoned. A study of weather reports over a period of years revealed the fact that 50 per cent of the days late in January in Southern Connecticut are cloudy.

KHJ RELAYS SHENANDOAH MESSAGES

Admiral Moffett Heard With Clarity by Radioland in Novel Demonstration

Rebroadcasting the spoken word from the Shenandoah was successfully demonstrated yesterday afternoon by KHJ, The Times station. Admiral W. A. Moffett, chief of the Bureau of Aeronautics, delivered a message to the people of the Southland, which was heard with that clarity of modulation had he been speaking from The Times studio. Admiral Moffett greeted Radioland, and said that the flight of the Shenandoah across the continent was undertaken by the Navy to demonstrate the new and rapid method of transportation; that this demonstration had proved eminently successful, and bespoke the feasibility of the transportation of mail and important merchandise from Europe to America, from the Atlantic to the Pacific Coast, and on to the Hawaiian Islands, the Philippines, and even Australia.

Capt. Zachary Lansdowne, in command of the Shenandoah, and Lieut. C. D. Palmer, in charge of the radio equipment, extended heartfelt thanks to the people of San Diego, who co-operated in such a splendid way to make the stay of the Shenandoah at North Island a pleasure.

"We are glad of an opportunity to thank the naval station at North Island and its men, the members of the Chamber of Commerce of San Diego and all its officials," said the speaking voice from the Shenandoah just before signing off at 4:17 Eastern standard time, which was 1:17 Pacific standard time.

An added feature of the demonstration was that listeners-in were enabled to hear The Times siren, which blew intermittently, indicating the arrival and passing of the Shenandoah as it circled over Los Angeles—this siren being the signal to the populace to be on the lookout for the airship.

The liaison between the Shenandoah and KHJ was established through the courtesy of Lieut. B. H. Wyatt, U.S.N., of North Island, San Diego, who first conceived the idea of having KHJ broadcast commands to an airplane while in flight over North Island—an undertaking which was successfully carried out last Saturday upon the arrival there of the Shenandoah.

Shenandoah in Flight Greeted by Long Beach

By a "Times" Staff Correspondent

LONG BEACH, Oct. 16.—All Long Beach paused today from its work and its play to welcome the arrival of the United States Navy dirigible Shenandoah, as it passed over this city shortly after 12 o'clock. Appearing first as a dark cloud to the southeast, the huge airship approached Long Beach Harbor and hovered over the ships of the Pacific battle fleet, anchored off Los Angeles Harbor.

Swinging about, the giant dirigible glided over Long Beach, passing over the business section. Following American avenue to Willowville, the Shenandoah headed northward, veering to the northwest as though following the Long Beach-Los Angeles line of the Pacific Electric to the latter city.

Sirens in the industrial section here were turned loose to greet the huge Navy airship.

New Zealand to Stand Firm on Japanese Ban

[BY CABLE AND ASSOCIATED PRESS]

WELLINGTON (N. Z.) Oct. 16. —Premier Massey, replying to a question by an opposition member in the Assembly today on the success of Japan's efforts to alter the League of Nations protocol on arbitration and security in connection with submission to the League of disputes arising from internal domestic consideration of the various nations, declared:

"We are not going to arbitrate. We simply say they cannot come here without government permission—League of Nations or no League of Nations. It is the law of our country and we will stand by it."

Superb Routes of Travel

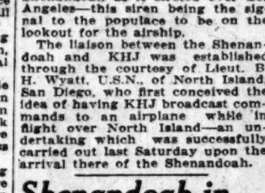

SanDiego

Leave at most convenient hours travel beside the sea

Glorious autumn travel beside the ocean to San Diego—in big, vibrationless motor coaches that are snugly closed and heated when it's cool.

Direct connections for romantic old Mexico. One of these nine through schedules will fit your plans.

7, 8, 9:30, 11 a. m.
1, 3, 6, 9:30, 11 p. m.

One Way $3.30

Round Trip, $6

PICKWICK STAGES SYSTEM

Phone TRinity 6301
Terminal, 6th & Los Angeles

Superb Routes of Travel

STRAIGHT THROUGH to CHICAGO

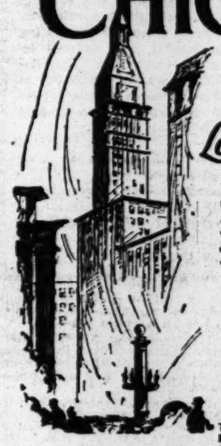

Los Angeles Limited

This distinctive solid Pullman train, running through from Los Angeles to Chicago in 44 hours without change, is noted for the excellence of its service, among which are:

Club-Observation Car with sunparlor and valet service, baths, library-buffet service, unexcelled dining car service with meals table d'hote or a la carte, latest type Pullman cars with large dressing rooms for women and many other features found only on cars of the highest class.

Through Pullmans daily to Chicago via Kansas City, Minneapolis & St. Paul, Omaha, Butte, Denver and Salt Lake City.

UNION PACIFIC

518 Pac. Electric Bldg. 221 BROADWAY Station 1st & Main

Phone MAin 8900

HOLLYWOOD 6732 Hollywood Blvd. GLENDALE 129 So. Brand Blvd. PASADENA 303 E. Colorado LONG BEACH 129 W. Ocean

SANTA ANA 305 No. Main Street SAN DIEGO 345 Plaza SAN PEDRO 101 W. Seventh St. RIVERSIDE 660 Main Street

Steamships

Travel to New York

See Central America, Panama Canal, Gay Havana, en route

Sailings from Los Angeles
S. S. Colombia Oct. 30
S.S. Venezuela Nov. 22
S.S. Ecuador Dec. 17
and regularly thereafter
From San Francisco 2 Days Earlier

Go sightseeing at Mazatlan, Manzanillo; fine days in Guatemala; Acajutla, La Libertad, City of Salvador; Corinto, Nicaragua, and our itinerary includes stop at Balboa and Cristobal, where you see old Panama and the great Gatun locks.

You sail in palatial Pacific Mail 10,000-ton liners especially built for tropical service. Many decks of outside cabins, single and two-bed accommodations, no upper berths or bunks, no crowding, electric fan in every cabin, first-running tank, deck games. World famous Pacific Mail cuisine. Music and dancing.

FARES: FIRST CLASS, $150 AND UP

For full information inquire any steamship agent or tourist agent, or

PACIFIC MAIL STEAMSHIP CO.
508 California St., San Francisco
Los Angeles

NOTICE

SAILING OF S.S. H. F. ALEXANDER OCTOBER 17th CANCELLED

S.S. Ruth Alexander 11 a. m. Sunday.
S.S. Dorothy Alexander 11 p. m. Tuesday
FOR
San Francisco — Seattle

PORTLAND $36.00
S.S. Admiral Fiske 11 a. m. Saturday
S.S. Admiral Schley 11 a. m. Wednesday

NEW YORK S.S. KROONLAND OCTOBER 27

3 Sailings a Week to San Diego Monday, Thursday and Friday

Los Angeles, 501 S. Spring St. Phone TRinity 3051
Long Beach, 124 W. Ocean Blvd.
San Pedro, 121 W. 7th St.
Hollywood, 6405 Hollywood Blvd.
Sawtelle, 11332 Santa Monica Blvd.

PACIFIC STEAMSHIP COMPANY

UNION STAGE DEPOT

5th and Los Angeles

For complete information of Motor Stage Travel, call MEtropolitan 2800.

YALE or HARVARD of course!

THE CROOK FOR COLLEGE TRAVEL IN COASTING SERVICE

TO SAN FRANCISCO
SAILING TODAY
4 P.M., S.S. YALE
regular sailings Tuesday, Thursday and Saturday
TO SAN DIEGO
SAILING SUNDAY
3 P.M., S.S. YALE
regular sailings Monday, Wednesday and Friday
Stops both ways at Santa Barbara
Los Angeles Steamship Co.

Honolulu Australia China
"SYDNEY SHORT CUT"
U. S. Mail and Canadian-Australasian Line
MOANA, VENTURA, SONOMA, LURLINE
Sailings from San Francisco, Oct. 25, Nov. 22, Dec. 20, Jan. 17, Feb. 14, Mar. 14, Apr. 11, May 9, June 6, July 4, Aug. 1, Aug. 29, Sept. 26
HONOLULU $150 and up
OCEANIC STEAMSHIP CO.
673 Market St., San Francisco
Los Angeles Agency, 3 Pine Arcade, 532 S. Spring St.

SPLENDID START BY GIANT OF AIR

Planes Accompany Dirigible in Flight's Beginning

"Times" Correspondent With Escort Squadron

Clouds Conceal Silver Hull During Part of Trip

BY OTIS M. WILES

By a "Times" Staff Correspondent

EN ROUTE WITH SHENANDOAH TO LOS ANGELES, ABOARD FLAGPLANE OF ESCORT SQUADRON, Oct. 16.—A million or more awe-stricken landlubbers viewed today the flight of the majestic Shenandoah from the naval air station at San Diego to Los Angeles. A fortunate few observing the impressive spectacle from the clouds. They are the pilots and passengers of the planes of Observation Squadron One, United States Marine Corps, accompanying the mighty dirigible on her northward journey.

The Times' representative was one of the fortunate few, accompanying Maj. Howell in the flagplane of the escort squadron and the only news writer to keep the Shenandoah within vision for three hours during the first 100 miles of the flight.

FINAL HANDCLASPS

Before tilting her glistening nose skyward from her mooring mast this morning, the Shenandoah was prepared to weigh off two hours before the hour of her departure, 11 a.m. The crew had gone "topside" and to their designated stations to stand by. Final handclasps and Rear-Admiral Moffett and Lieutenant-Commander Landsdowne were the last to go aloft. For an hour the great ship of the skies swayed at her mooring mast. Signal bells were ringing, sounding in the five engine gondolas. And the powerful engines were responding with a sputtering, roar and a deafening whirring of propeller blades.

At 6:45 a.m.: "Stand by to give us a weigh-off!"

Three men clambored to the topmost pinnacle of the mooring mast and hooped with the coupling that moored the Shenandoah to the mast.

Fifteen minutes passed.

"Give us a weigh-off!" a voice th

Grayco

$4

A BLUE M
CHECKED WITH
AND BLUE
FROM THE TEXT
MADRAS TO T
FIT OF THE CO
SHIRT WILL WIN Y
ITS APPEARANCE I
—CLEAN CUT.
GROUND IS LIGHT
FINE CORDED
WHITE INTERW
STRIPES OF DARK
FORM SMALL, M
LARGER CHECKS.
COME IN AND SEE
EST EXAMPLE OF
EXCELLENCY IN T
OF FINE COLLAR
SHIRTS.

THE NEW
"Desmo
616 BROADW
Spring Street Service Branch

Venetian Beads
Fine Cut Neckl
Jew
Everything for making you
The Gift Season is near. You c
necklaces and chokers
Largest Bead Store
FERRE
Gifts of Distinc
621-623 South H

Routes of Travel

STRAIGHT THROUGH

CAGO

Los Angeles Limited

This distinctive solid Pullman train, running through from Los Angeles to Chicago in 68 hours without change, is noted for the excellence of its service, among which are:

Club-Observation Car with stenorial and valet service, baths, library-buffet service, unexcelled dining car service with meals table d'hote or a la carte, latest type Pullman cars with large dressing rooms for women and many other features found only on trains of the highest class.

Through Pullmans daily to Chicago, St. Louis, Kansas City, Minneapolis, St. Paul, Omaha, Butte, Denver and Salt Lake City.

N PACIFIC

121 BROADWAY Station 1st & Main

Phone MAin 8900

PASADENA 105 E. Colorado | LONG BEACH 120 W. Ocean | OCEAN 140 Pa

SAN PEDRO 201 W. Seventh St. | RIVERSIDE 650 Main Street | LOS ANGELES 321 Broadway

Steamships

Travel to w York

Central America, Panama al, Gay Havana, en route

Stopping at Manzanillo, Mazlan; San Jose de Guatemala, La Libertad, City of Belize, Corinto, Nicaragua, and gay Havana—you also Balboa and Cristobal, where you see old Panama and Gatun locks.

Sail in palatial Pacific Mail 10,000-ton liners, built for tropical service. Broad decks, all outside, single and two-bed staterooms, no upper berths, no crowding, electric fan in every cabin, ship's bank, cards, games. World famous Pacific Mail cuisine. Music and dancing.

FARES: FIRST CLASS, $250 AND UP

Full information inquire any steamship, railroad or tourist agent, or

PACIFIC MAIL STEAMSHIP CO.

320 California St., San Francisco

Los Angeles

PACIFIC MAIL S.S. CO

Grayco $4

A BLUE MADRAS

CHECKED WITH WHITE AND BLUE STRIPES

FROM THE TEXTURE OF THE MADRAS TO THE PERFECT FIT OF THE COLLAR—THIS SHIRT WILL WIN YOUR FAVOR. ITS APPEARANCE IS DIGNIFIED—CLEAN CUT. THE BACKGROUND IS LIGHT BLUE WITH FINE CORDED STRIPES OF WHITE INTERWOVEN BY STRIPES OF DARKER BLUE TO FORM SMALL, MEDIUM OR LARGER CHECKS.

COME IN AND SEE THIS NEWEST EXAMPLE OF GRAYCO'S EXCELLENCY IN THE MAKING OF FINE COLLAR-ATTACHED SHIRTS.

THE NEW Desmond's

616 BROADWAY

Main Street Service Branch — Arcade Building

Venetian Beads Fine Cut Necklace Beads Jeweled Clasps

Everything for making your own necklaces. Xmas is near. You can make such beautiful necklaces and chokers at little cost.

Largest Bead Store in the City

FERRELL'S

Gifts of Distinction

621-623 South Hill St.

LOS ANGELES STEAMSHIPS

YALE or HARVARD

of course!

THE CHOICE FOR ENJOYABLE TRAVEL IN COASTWISE SERVICE

TO SAN FRANCISCO SAILING TODAY 4 P.M., S.S. YALE

Regular sailings Tuesday, Thursday and Saturday. Fares include meals and berth.

TO SAN DIEGO SAILING SUNDAY 3 P.M., S.S. YALE

Regular sailings Wednesdays and Saturdays. Fares include meal each way. Boat trains leave P. E. Depot one hour before sailing.

LOS ANGELES-HONOLULU Also to KAHULUI and HILO S.S. CALAWAII SAILS SATURDAY, OCT. 25

Los Angeles Steamship Co. 317 S. Spring St. Telephone VAndike 5121

Honolulu Australia Samoa "SYDNEY SHORT LINE"

U. S. Mail and Express steamers, 6000 tons, VENTURA, 16,000 tons. Sailings from San Francisco, Oct. 29, and every 14 days thereafter. HONOLULU and return, 1st class, $120; tourist, $85; round the world, 1st class, $1200. Tourist, $750.

OCEANIC STEAMSHIP CO. 2 Pine St., San Francisco 311 South Spring St., Los Angeles Send for Picture Folder

For Railroad information and Metropolitan 2000 Southern Pacific

SPLENDID START BY GIANT OF AIR

Planes Accompany Dirigible in Flight's Beginning

"Times" Correspondent With Escort Squadron

Clouds Conceal Silver Hull During Part of Trip

BY OTIS M. WILES

"Times" Staff Correspondent

EN ROUTE WITH SHENANDOAH TO LOS ANGELES. ABOARD FLAGPLANE OF ESCORT SQUADRON, Oct. 16.—A million or more awe-stricken landlubbers viewed today the flight of the majestic Shenandoah from the naval air station at San Diego to Los Angeles. A fortunate few are observing the impressive spectacle from the clouds. They are the pilots and passengers of the Fleet of Observation Squadron One, United States Marine Corps, convoying the mighty dirigible on her northward journey.

The Times' representative was one of the fortunate few, accompanying Maj. Rowell in the flagplane of the escort squadron and the only news writer to keep the Shenandoah within vision for three hours during the first 100 miles of the flight.

FINAL HANDCLASPS

After filling her glistening nose and bow from her mooring mast in preparing the Shenandoah was allowed to weigh off two hours before the hour of her departure, 6 a.m. The crew had gone "topside" to get to their designated stations and "stand by." Final handclasps between Rear-Admiral Moffett and Lieutenant-Commander Landsdowne, "the boss" to go aloft. At the hour the great ship of the skies swayed at her mooring mast, digital bells were ringing, sounding in the five engine gondolas. And the powerful engines started with a sputtering, coughing and a deafening whirring of the propeller blades.

6:01 a.m.: "Stand by to give us a lift!"

Men clambered to the top-most deck of the mooring mast and, with the coupling that held the Shenandoah to the mast, minutes passed.

"Ready for a heigh-ho!" a voice called from the control car, and then—

"Let 'er go!"

FLIGHT STARTS

The Shenandoah's nose slowly lifted upward and swung clear of the mooring mast. The throbbing crescendo of five synchronizing motors increased in volume. The Shenandoah climbed upward, circled Coronado Island—a beauteous gem in a setting of blue-green sea—and pointed her prow toward Los Angeles.

Forty-five minutes after the departure of the Shenandoah, Observation Squadron One took the air on the Shenandoah's tail. Two thousand feet below, San Diego's roof-tops gradually diminished and faded into distance.

High above Oceanside the Shenandoah was first sighted by Maj. Rowell through a rift in the rolling fog banks. To the west the silvery threads of surf were breaking upon gilded shores. To the east rolling brown hills with brilliant splotches of green skimmed past in a panorama of splendorous beauty. Below, as vagrant puffs of clouds scampered southward, tiny checkerboards of towns were glimpsed through the rugged windows in the blanket of fog. And far ahead, like a silver pencil piercing its path through the heavens, the Shenandoah slipped serenely onward toward Los Angeles, and high over the colorful coast line.

GLIDING ABOVE SEA

The Shenandoah was flying over the sea, threading her way through the beautiful changing cloud formations and fog banks. Now her nose is poking into a cloud. She appears to be swallowed up in the feathery vapors, her tail disappears, her nose emerges into view, and again the sun splashes its radiant rays upon the graceful dirigible's broad back.

North of Oceanside, the escort squadron slipped earthward to an altitude of 1700 feet. The Shenandoah appeared to be drifting upward as the world below drew nearer and nearer. Ribbons of fog, thicker than ever, were rolling in from the sea and curling over the jagged mountain ridges.

Nearer and nearer the speeding planes drew toward the Shenandoah, skimming through space down to 1200 feet to slide under a ceiling of drifting fog. Yellow and black tangled threads were entwined around the rolling hills to the east—dirt roads and paved highways along the coast line. Splatters of sunshine and shadows seemed to intertwine in a joyous dance as the "Daughter of the Stars" forged onward.

WATCHERS BELOW

Upon the diminutive threads of yellow and black not a thing was moving. The little black specks that dotted them were automobiles parked along the palisades and those other smaller specks were humans, stretching their necks as they gazed skyward.

Every mile of the route from San Diego to Los Angeles was peppered with humanity, clustered in tiny groups who had awaited the coming of the Shenandoah for hours. Pastured stock were scampering across brown fields. Men stopped their work upon the building of a road. And as the flagplane descended to 500 feet over Laguna Beach other men dropped their hods and ran to a vacant lot to witness the passing of the palatial liner of the air.

The Shenandoah still hovered over the blue waters as it glided past Balboa, and its glistening bay. Seal Beach—and then the docks vanished for a few minutes. The sunlight broke through, and a huge highlight gleamed upon the Shenandoah's nose. Canals, sloughs, level fields, and squatting settlements—all these were skirted by the dirigible. And then she turned seaward and off her course for forty miles to the west to pay her compliments to the Pacific Fleet.

Returning again toward the Coast, the Shenandoah was plainly visible from Long Beach and Los Angeles Harbor. Entranced earthlings were straddling their roof tops. School yards were filled with children.

Out at sea, tiny crawling things that left a whitish trail behind them, betrayed themselves as ocean-going ships. Huge barges, resembling fallen chips, slid along other canals and the patch of blue that was the harbor.

NEARS CITY

The Shenandoah pushed onward and northward, nearer and nearer to Los Angeles—and far below the Shenandoah the great expanse of Los Angeles was unfolding itself—first the oil fields resembling toothpicks stuck into the earth, then the scattered settlements and the outer fringe of the city.

As the escort squadron sped closer to the Shenandoah, it no longer was the slender silvery silver threading its way through the skies. It grew into formidable shape, a thing alive and harnessed and driven by the same type of earthlings who stood and gazed in awe from the ground 4000 feet below.

The American flag was fluttering from the massive tail. Five great propellers were carrying her over the chasms and canyons of the business district. From nowhere, it seemed, a swarm of mosquitoes popped out from behind clouds, tormented the mighty ship, darted here and there—around, below, above her. They were the swift little planes of the battle fleet squadron.

BUSINESS DISTRICT

Hovering over the Los Angeles business district, those in the air looked downward and saw roofs of buildings packed with humanity. Closer, the escort planes flew to the Shenandoah. What was the burden that this great shining envelope carried over the throbbing city? Suspended from its forward section was a shining egg—the control car and the brains of the mighty monster. Within that egg are men.

The occupants of the control car are Rear-Admiral Moffatt, chief of the Navy Bureau of Aeronautics; Lieutenant-Commander Landsdowne, the "skipper" of the ship; Commander Hancock, the executive officer; Lieut. Lawrence, the officer of the deck; Lieut. Sheppard, the engineering officer, Lieut. Mayer, the construction officer; the helmsman, who steers the ship on its course; the elevator man, who operates the elevators that cause her to rise or descend.

In the rear of the control car is the radio room. They are invisible, but Lieut. Palmer, the radio officer, and a radio man are within that compartment.

Suspended from the belly of the ship are five smaller eggs. From Maj. Rowell's flagplane, the head of a chief machinist's mate is discerned through the window. He is at the throttle of a 300-horsepower engine—and there are four other such engines in the other four eggs, with a chief machinist's mate in each one.

INVISIBLE HUMANS

Yet these are not all the humans that the great silver shell contains. They, too, are invisible, but along the keel, that long narrow band of white that extends along the under side from the nose to the tail, are other men. One officer and three men are distributed through the keel to attend to the water ballast bags and the fuel. Other members of the crew are distributed at various points in the keel to keep the ship in proper trim.

The personnel of the Shenandoah totals twenty-seven men and eleven officers. The passenger list includes six more men, three who came from the Atlantic Coast with the ship and three others who are taken aboard this morning at San Diego.

Forty-four men—this is a portion of the burden that the Shenandoah carries as she pokes in and out of the drifting clouds.

LOOK UPON THRONGS

These forty-four men are looking down through 2000 feet of space upon the throngs that clutter the curbstones, the vacant lots and the roof-tops as the mighty ship of the skies turns westward and back to the coast, over Hollywood and the Santa Monica bay district to glide again upon her northward course.

And as the Shenandoah slowly slips into obscurity over the Malibu mountain ridges, Maj. Rowell turns southward and homeward after he and the occupants of his squadron planes have for three hours enjoyed the choicest and rarest view of the Shenandoah's flight—a treasured view from the clouds and from a height even greater at times than the altitude chosen by the "Daughter of the Stars."

Planes Like Dragon Flies Buzzing Near Aerial Monster

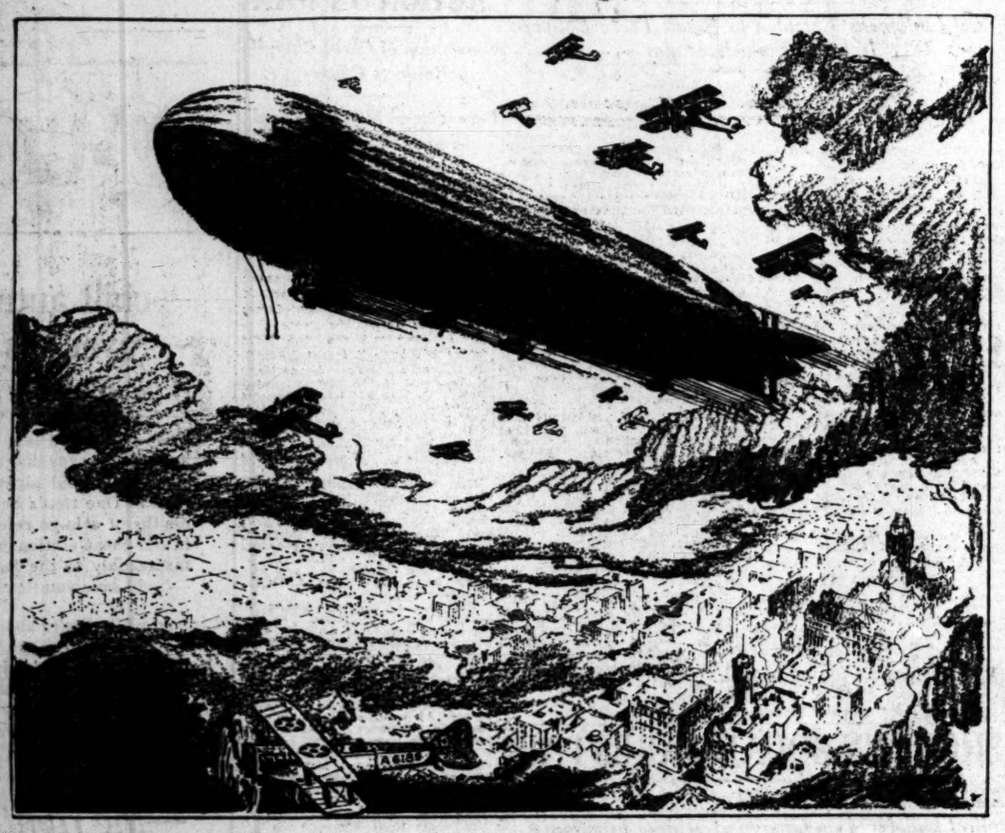

Charles H. Owens, Times Staff Artist, Pictures Shenandoah's Flight Over Los Angeles With Aviator Escort

FLEET SEES GREAT AIRSHIP

Silver-Gray Hulk Flies High Above Warships as They Travel at Battle Speed at Sea

The Shenandoah had to go to sea yesterday to accomplish her promised circling of the United States Battle Fleet, for the fleet left at daybreak for the drill grounds off San Clemente Island. There were great banks of low-lying clouds off Los Angeles Harbor and a high fog over the fleet, and the Shenandoah slipped easily through the fluff, holding true to her course.

She encountered the fleet about 11:30 a.m. and for fifteen minutes accompanied it on its journey, but the fleet saw little of its sister ship of the air. All the officers and men of the squadron could get were momentary glimpses; the Shenandoah was hidden more than she was visible.

The fleet was in battle formation and traveling at battle speed, but the Shenandoah had little difficulty, of course, in outdistancing it. The principal comment on the vessel came from little groups about the antiaircraft guns, where more than one gunner glanced aloft and whispered, "What a target!"

The silver-gray hulk, virtually identical in color with the mists that surrounded her, turned gracefully about at 11:45 a.m. and headed back for land, still keeping well up in the cloud bank at a height that made the noise from her engines only a hum and slipping along like a great ghost. As she neared the shore line once more she gradually worked down to a lower altitude and cut down her speed. She was barely at the 500-foot level as she passed over the outer harbor. She made, it was believed, barely twenty miles an hour as she passed over the channel and turned to Long Beach at about 12:20 p.m.

The first visit of the great Navy dirigible to the station of the Pacific Fleet was over.

Most of the escorting airplanes did not go out to the fleet, turning back eight or ten miles from shore. Only one made the complete trip.

SHENANDOAH IS BATTLING GALE

(Continued from First Page)

Shenandoah was about 2500 feet above the street. Its propellers were revolving slowly, but the hum of the engines of the giant craft was plainly heard from below.

While the Shenandoah was over the heart of the business section a small bag of mail weighted with sand was dropped overboard. It landed in the new Pershing Square Building. An ironworker picked it up and turned it over to the postal authorities. The mail sack was marked "Sky Mail from the Shenandoah." The letters were addressed to the families of the crew.

The Shenandoah was sighted at Clover Field about 12:35 p.m. and passed over the city at 1:05 p.m. Five government planes rose and joined the Navy escort planes from San Diego. The Shenandoah indulged in no maneuvers, but headed straight for Point Dome, about fourteen miles north of Santa Monica. Here the route along the seacoast was resumed.

Los Angeles' interest in the Shenandoah was evidenced by the hundreds of phone calls received by The Times asking the time of its arrival. In addition to this, KHJ, The Times broadcasting station, issued frequent bulletins as to its progress from San Diego.

MAPS FROM AUTO CLUB GUIDE GIANT DIRIGIBLE

There was interest for motorists in the passage of the giant dirigible on the last leg of its journey up the coast in that the navigating officers were provided with a complete set of road maps, the same as those issued to auto tourists by the Automobile Club of Southern California.

The San Diego office of the club furnished the world flyers, and to a set of maps identical with those furnished the world flyers, and to the naval air forces one year ago, when they made their flight to Seattle.

Although the Auto Club does not chart the air, its maps of the cities, mountains and highways have been found so accurate for flying purposes that they are in demand among airmen generally.

WOMEN AID BURGLARS

(EXCLUSIVE DISPATCH)

ST. LOUIS, Oct. 16.—Two women are said to be acting as lookouts and assisting men burglars in raids on homes in the southern part of this city. Police have been placed on their trail.

GILFILLAN NEUTRODYNE

STYLE GN1—In a handsome two-tone American Walnut cabinet harmonizing with any interior. Price without accessories, $175

If You Want a Radio Set which

—will not squeal or howl
—will not jumble two programs together
—will not annoy your neighbors—

Buy a GILFILLAN NEUTRODYNE for

—clear perfect speech, undistorted music from distant stations even while locals are on. Made by an experienced manufacturer in the Radio Industry. These sets of great selectivity and power to bring in distance, give best results by the use of "A" storage batteries instead of exclusively dry battery equipment.

Ask your dealer about the special Gilfillan features and operate the set yourself to test its simplicity and remarkable performance.

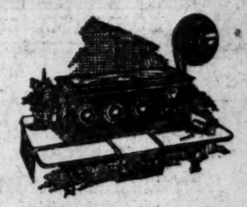

STYLE GN-2 has the same Neutrodyne construction and features in a smaller cabinet. Price without accessories $140

See and Hear Them at Your Dealer's

GILFILLAN BROS. INC.

KANSAS CITY 1815 W. 16th St., LOS ANGELES NEW YORK CITY

NEUTRODYNE

Gilfillan Neutrodyne Sets

May be had here. Write or phone. Terms.

THE BIRKEL CO.

446 SOUTH BROADWAY

Let's win this $15,000 home

International Prizes

First Prize—
$15,000 Model Electrical Home (To be built on lot provided by winner)

Two Second Prizes—1 Boy—1 Girl
$1200 scholarship in American or Canadian College or University of accepted standard.

Two Third Prizes—1 Boy—1 Girl
$600 scholarship in American or Canadian College or University of accepted standard.

Two Fourth Prizes—1 Boy—1 Girl
$600 scholarship in American or Canadian College or University of accepted standard.

Two Fifth Prizes—1 Boy—1 Girl
$300 scholarship in American or Canadian College or University of accepted standard.

Two Sixth Prizes—1 Boy—1 Girl
$300 scholarship in American or Canadian College or University of accepted standard.

Boys and Girls!

Here is a chance that comes only once in a lifetime. All of the school boys and school girls of this city over 10 years of age have a chance to win this $15,000 home or any one of the other ten international prizes shown or any of the eleven Los Angeles City and California State prizes, ranging in value from $5.00 to $500.00 by entering the Home Lighting Contest.

In order to enter the contest you must first get the Home Lighting Primer—free—by mailing the coupon below, or at any of the following places:

Municipal Contractors and Dealers Assn., 1609½ S. Hill St.
Bureau of Power and Light, Room 403, 207 S. Broadway or 1627 Highland Ave.
Cal. Electrical Co-operative Campaign, 631 Roberts Bldg.
Southern California Edison Co., 10th Floor Edison Bldg., 3rd and Broadway.
Los Angeles Gas and Electric Corp., 645 S. Hill St. and Branch Offices.

REGISTER AND OBTAIN HOME LIGHTING PRIMER TODAY

Contest closes October 31st

THE ELECTRIC CLUB of Los Angeles

HOME LIGHTING CONTEST COMMITTEE,
1609½ South Hill Street, City.

Please send me a copy of the Registration Card and Home Lighting Primer—FREE—so that I may enter the Home Lighting Contest.

Name _____

Address _____

Age _____ School _____ 103

MONOLITH

PLASTIC WATERPROOF PORTLAND CEMENT

In constructing basements, swimming pools, dams, irrigation canals and tanks—exceptional strength and thorough waterproofness are absolutely essential. That's why MONOLITH PLASTIC WATERPROOF PORTLAND CEMENT is extensively used for this class of construction.

For Sale by All Building Material Dealers

We manufacture two cements—one is Monolith Portland Cement, a high grade uniform Portland. The other is Monolith Plastic Waterproof Portland Cement. Both are guaranteed to pass specifications. In ordering from your dealer be sure to specify which cement you desire.

MONOLITH PORTLAND CEMENT CO.

12th Floor A. G. Bartlett Bldg. Los Angeles, California

Write for Booklet

Phones TRinity 7236 Plant at Monolith, Cal.

WATERPROOF

MARIO CHAMLEE

will be at the

Philharmonic Auditorium

Tomorrow Evening, 8:15

ANNOUNCEMENT of Mario Chamlee's appearance here has aroused genuine enthusiasm among music lovers. This great star of the Metropolitan Opera Company has become world famous because of his interpretations, range, and extensive repertoire. You will thoroughly enjoy his concert.

Like other noted artists in the New Hall of Fame, Chamlee has chosen Brunswick to reproduce his admirable voice. Your collection of Brunswick Records is not complete without your favorite songs sung by this artist. Let your dealer play them for you.

The Sign of Musical Prestige

Brunswick

PHONOGRAPHS AND RECORDS

Lawson Odorless Gas Heaters

Wonderful Little Heaters for Great Big Rooms

THE amazing volume of heat that comes from these little heaters is so great that they can be used in the largest rooms of your home. Made in five sizes. They keep air pure, burning gas without the slightest trace of odor.

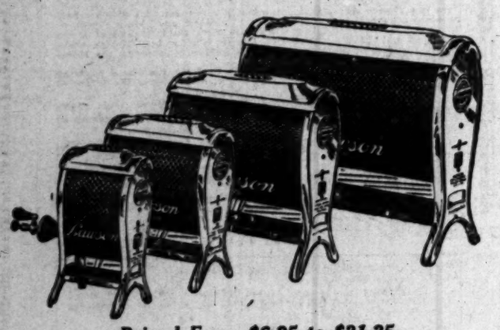

Priced From $6.25 to $21.25

SOLD BY

Reliable Hardware, Furniture & Department Stores

WHOLESALE DISTRIBUTORS

GRAHAM HAMBLY & SON

BAD TEETH AN INJURY-

It is no longer excusable for anybody in even the most moderate circumstances to have bad teeth. Do you know that diseased, broken-down, dirty teeth spoil the appearance, foul the breath and interfere with proper mastication?

$20 Trubyte Teeth $12.50

$15 Plates for.... $10

Silver Fillings $1 up

GAS GIVEN

DON'T NEGLECT YOUR TEETH

FREE Examination and Honest Advice

Aluminum Plate, Most Sanitary, $12.50 to $25.00

RED RUBBER SET OF TEETH $7 UP

Porcelain and Gold Crowns; Bridge Work $5

Painless Extraction GUARANTEED

MY X-RAY SERVICE Determines the condition of your teeth—without guesswork.

12-YEAR GUARANTEE Honest Work—Honest Prices. S. S. White Natural Forms

Our Special Price $16.50

DR. ZIMMERMAN

Evenings Sundays

303-304-305 Broadway Central Bldg., 424 South Broadway

Phone TUcker 3095 (Times) Open Daily, 8 to 8, Sundays, 10 to 12.

The Times Illustrated Magazine

—complete in itself—is one of the 12 great units which make up the Sunday Times—the only story or general-interest magazine published in Southern California.

ALIENISTS WILL EXAMINE M'COY

Sanity Test to be Made on Prosecution's Behalf

Jailers Describe Symptoms of Derangement

Former Pugilist's Actions Suspected as Sham

Two well-known alienists, on behalf of the prosecution, will examine Kid McCoy, former idol of the prize ring, today at the County Jail where he is awaiting trial on a murder charge, to determine if possible the mental condition of the former world's middleweight champion. The examination will be made by Drs. Parkin and Bowers, both psychiatrists of wide experience, and was ordered last night by Dep. Dist.-Atty. Harold Davis, in charge of homicide prosecutions, following reports received from the Kid's jailers that he was manifesting many symptoms of insanity.

Reports received by Jailer David Croushorn and Night Jailer Archie Miller from turnkeys and other prisoners indicate that McCoy, who is charged with the murder of Mrs. Theresa Mors, has completely lost his reason. He has penned numerous fervid letters of love to the dead woman, it was stated, and on several occasions has requested permission to call her on the telephone, claiming it was of the utmost importance that he talk to her.

While talking to Jailer Croushorn and newspaper men last night his eyes filled with tears as he was shown an envelope which he had addressed to "Theresa" and he kept insisting that she was still alive. Suddenly picking up a hand mirror he held it up to his face so that his audience could see his reflection.

THINKS WOMAN LIVES

"From your point of view now you can see my reflection," McCoy said, "but when I turn the mirror this way you can't see me, but I can still see myself. It all depends upon your point of view, and I know Theresa is still alive."

Reports have also been received that McCoy on several occasions has sat on the edge of his bunk all night long, muttering constantly to himself in an almost inaudible tone. One night he carried a lighted candle about and awoke all of the other prisoners, according to their complaints to the jailers.

As a result of McCoy's peculiar actions Macon F. Irby, his bunkmate in the cell reserved for "the president" of tank 5, the "gentlemen's tank," as it is known at the County Jail, has expressed fear for his safety as well as that of the other inmates of the tank.

On another occasion while waiting for his trial, the "Kid" put his underclothing on the outside of his prison garb, and only dressed himself properly when other prisoners pleaded with him to do so.

SHAM SUSPECTED

Those in charge of the prosecution believe that all of McCoy's acts are merely a "sham," and perpetrated for the sole purpose of attempting to strengthen his defense, which it is known will be a plea of insanity.

"We have been expecting McCoy to do this for some time, because insanity will be his defense," Davis said last night. "He is showing himself to be the same foxy McCoy as he was in the prize fight ring. We will have two well-known alienists examine him at the County Jail in the morning."

One of the missives penned to Mrs. Mors, whom McCoy is charged with shooting to death but whom he has always professed to love, came into the hands of Jailer Croushorn. The envelope, given to a turnkey with the request that he mail it at once, was addressed to "Teresa, 77 Street, Store," and marked "Important." Inclosed were two sheets of scratch paper on one of which a poem was written as though it were prose. It reads:

CONTENTS OF NOTES

"To my Teyes: Teresa my love and my all, the days are long without you. I wonder and doubt, what it is all about: I think and think all in vain. Could the world but know how I love you. Just to hold you in my arms once again. Teresa, my Teresa, I love you the beats. The world has none like you. But our wedding above was welded by love, it seems too good to be true. They may torture this carcass and do what they will, but one thing tis certain our love they won't kill."

The second slip of paper read, "Teresa please hurry. Love, Norman."

McCoy has been under observation for some time by psychiatrists, said at the County Jail to represent the defense. Throughout it all, the "Kid" keeps on insisting to his jailers and fellow prisoners that he is perfectly sane and expressing his dislike at having to undergo the examinations of the alienists.

Burglar Robs Woman, Locks Her in Closet

Mrs. Beckie Straus of 1110 Ingraham street was held up and robbed in her home last night by an armed burglar. The intruder was in her room when she came home. He forced her into a closet and escaped with her pocketbook containing a small amount of money. Detectives Bligh and Wilde are investigating.

This is the third time Mrs. Straus has been robbed since April 5, last, when two men robbed her and her sister, Mrs. Sadie Kelly, of $6000 in jewelry. The second robbery was on September 15, last, when two men robbed her of $50.

TAX TALK SCHEDULED

Stoughton Cooley will address members of the Sierra Vista Improvement Association Monday evening at the Sierra Vista high school on the proposed tax relief constitutional amendment. The amendment, which the legislature will be asked to submit to the people, is sponsored by the Tax Relief Association of California, of which David Woodhead is president and Mr. Cooley secretary. The measure proposes to exempt from taxation $2000 worth of improvements on land to each individual taxpayer and to exempt all personal property in the State from ordinary taxation.

MOSUL SITUATION CRITICAL

Tribal Outbreaks Threaten to Break Truce Between Irak and Turkish Armies

[BY CABLE—EXCLUSIVE DISPATCH]

CONSTANTINOPLE, Oct. 16.—The situation in the Mosul region where veritable armies are facing each other is critical.

The Irak and Turkish armies have received orders to stand at their positions while the League of Nations Council is arbitrating the frontier dispute, but both have carried on intense propaganda against each other among the wild tribes on their respective sides of the provisional frontier, and these tribes are being restrained from attacking one another across the frontier with much difficulty. A tribal outbreak will immediately upset the status quo.

It will be so difficult for the League, or anyone, to make Turkey and Great Britain agree on the Northern Irak frontier that arbitration is considered only a lull in the crisis.

Unless it wishes its broad plains to be eternally at the mercy of Turkish incursions, the Irak government must have a stronger strategic position than merely clutching with its finger-tips at the foothills of the vast mountain range in Northern Mosul, where the British and Irak troops have now been pushed under Turkish pressure.

On the other hand, Turkey is convinced that unless it pushes even farther south in Mosul vilayet, the Kurds in Mosul will stir up endless trouble among the several million Kurds who dominate all Eastern Anatolia, and the climax will be a movement among the Kurds of Anatolia, Persia and Irak, for the creation of a strong Kurdish state, which would completely shut off Turkey from the East. For Turkey, Mosul oil is secondary.

The excitement over the British threat to attack the Turkish troops and Turkish military counter-measures has further complicated Turkish internal politics.

OIL EXPORTS HALTED BY GEORGIAN REVOLUTION

[BY CABLE—EXCLUSIVE DISPATCH]

CONSTANTINOPLE, Oct. 16.—The Georgian revolution has practically stopped the export of oil from the Causasus.

The revolutionists, whose whole offensive is now directed against oil exportation, have dynamited in a dozen places the eight-inch pipe line that stretches 560 miles from Baku to Batum, and for more than six weeks have wrecked every train of oil tank cars sent out over the Baku-Batum railway or the Baku-Dorbent-Grosnyi-Rostoff railway. These are the only exportation routes.

The revolutionists are also responsible for huge fires which have been raging in the Baku and Grosnyi fields for six weeks, and revolts and strikes among the workmen in the oil fields. Several of the largest refineries in the Baku field have been dynamited.

All the raw and refined petroleum that has left the Russian Black Sea ports since the revolution started has come from the few storage tanks in these ports.

The soviet authorities are using most of the 100,000 troops they have in the Caucasus to guard the Baku-Batum railway and pipe line, but almost daily insurgent raiding parties sweep down from the mountains and wreck oil trains and dynamite the pipe line in another place. It will take the soviets more than a year to repair the pipe line.

SHOTGUN SQUAD TAKES PAIR

Suspects in Attack on Woman Identified by Victim; Third Held on Charge of Aiding Fugitives

Armed with shotguns, a squad of deputy sheriffs last night tracked down and arrested two men who later were identified by Mrs. Lillian Bourlis, 17 years of age, as the pair that robbed and attempted to mistreat her last Tuesday morning.

Those arrested were Elmer Sylvis, 28 years of age, and Joseph F. Welch, 25. They were charged with robbery and assault on a minor with intent to commit bodily harm. Justice of the Peace H. Parker Wood set bail at $15,000 each. The deputies also took into custody Clyde Sylvis, 26 years of age, a brother of Elmer, on a charge of aiding and abetting a fugitive and interfering with an officer.

The squad that searched through the Belvedere Gardens section was led by Deputy Sheriffs Neighbors and Monteleone and included Deputies Johnson, Heller, Wheeler, M. H. Snyder of the motor division, and Conley and Lingo of Substation No. 2 at Belvedere Gardens.

WARNS OF BATTLE

Neighbors and Monteleone said that Sylvis had sent word to them he would shoot the first officer who attempted to place him under arrest.

Last Thursday Mrs. Bourlis was hailed by two men in an automobile as she was leaving her home at 5011 Randolph street, Belvedere Gardens. She was on her way to board a street car. The men, she said, offered her a lift, then drove to a lonely region east of the city and after taking $10 and some jewelry, attempted to attack her. She fought them off and ran toward a railroad section foreman. Her assailants sped away.

The deputy sheriffs last night received information that Sylvis was in a house at 1145 Frazer avenue. They surrounded the place and Deputies Neighbors, Monteleone, Johnson and Heller entered. The found Sylvis asleep. A shotgun muzzle pressed against his head awakened him.

Welch was arrested at a small hotel near by. He made no resistance. Clyde Sylvis was taken into custody in front of the Frazer avenue house. Deputy Neighbors said Clyde interfered with the search.

PAIR IDENTIFIED

Mrs. Bourlis is the mother of an eight months' old child. She was summoned to Substation No. 2 of the Sheriff's Office in Belvedere Gardens, where the prisoners were first taken. Six men were lined up including Sylvis and Welch. Mrs. Bourlis picked them out instantly, according to the deputies.

Deputies Neighbors, Monteleone, Heller and Johnson said Welch made an oral confession of his asserted participation in the case. Later, at the Sheriff's Office, he declined to make a written statement until he had consulted an attorney.

Records at the identification bureau of the Sheriff's Office showed that Elmer and Clyde Sylvis had been arrested previously and convicted. Elmer's last conviction was on a statutory charge and he was paroled on May 7, last. Clyde's last conviction was on grand larceny of an automobile. He was released on probation on May 13, last.

SWISS BAR LAZY RICH IN COLLEGE

Tests Weed Out Indolent Students, Says Educator, Here Studying Methods

College as a playground for rich men's sons is an impossibility in Switzerland because of stringent entrance requirements and the rule that students must keep up with the work or be dropped from the enrollment, according to Prof. Hans Max Kriesi of Thurgovian Cantonal College of Frauenfeld, Switzerland, who is in Los Angeles on a tour of educational institutions in the United States and Canada.

"Ability and desire to learn are all that is required in the Swiss boy or girl who wishes to attend college after he has completed the compulsory high school course," Dr. Kriesi stated.

Particular attention is being paid by the Swiss educator to the physical education systems of the American colleges. No sports of any kind are included in the college curriculums of his country.

Dr. Kriesi spoke last night at a meeting of the Swiss Society Helvetia and will address another meeting Saturday night at Foresters' Hall, 951 South Olive street. He will lecture on all phases of Swiss life and will illustrate his lecture with stereoptican slides.

Angeleno Flees Across Border; Nabbed in Chase

[EXCLUSIVE DISPATCH]

EL PASO (Tex.) Oct. 16.—After leaping from a second-story window in the First National Bank Building here today, Charles Roberts of Los Angeles, boarded a passing taxi and escaped into Juarez, Mex., from detectives who attempted to arrest him in connection with the theft of an automobile in Los Angeles.

Late today Roberts was arrested in Juarez followin g a chase through the white-light district in which soldiers, police and civilians took part. He is being held in the Juarez Jail.

Mrs. Lorraine Roberts and her 7-year-old daughter, Lottie, are being held here pending investigation.

The Roberts family came here three weeks ago from Los Angeles, according to police, and the daughter is a pupil at a local school.

SAYS SHIP NOT LIABLE FOR ACTS OF SAILORS

FEDERAL JUDGE DISMISSES LIBEL PROCEEDINGS IN ORDUNA DRUG RAID

[BY A. P. NIGHT WIRE]

NEW YORK, Oct. 16.—A steamship cannot be libeled by the government when members of its crew smuggle liquor or narcotic drugs into the United States without the knowledge of the vessel's owners, Federal Judge Augustus N. Hand ruled today in dismissing libel proceedings against the Orduna of the Royal Mail Steam Packet Company.

Asst. U. S. Atty. Clark, who brought the libel proceeding after prohibition agents had raided the Orduna March 12, last, said he would either file amended libel proceedings or appeal the decision to the United States Circuit Court of Appeals.

MASONS TO HEAR FORBES

Judge Frank S. Forbes will speak on "The Pilgrim Republic" at the noon luncheon today at the Masonic Club of Los Angeles, third floor, the Alexandria.

DISCIPLES STAY ACTION ON WAR

Convention of Christ Church Re-elects Officers

Vacancies on Manager Board Also Are Filled

Business Meetings Occupy Thursday Session

[BY A. P. NIGHT WIRE]

CLEVELAND, Oct. 16. — Committee meetings and business conferences marked today's session of the international convention of the Disciples of Christ.

No action was taken on resolutions presented yesterday dealing with the convention's attitude toward war. One of the resolutions provided that the convention go on record as opposing war in any form, while another suggested that war be condemned except when "our country is attacked." Leaders believed the resolutions would be presented on the floor at Saturday's session.

Rev. H. H. Peters, State secretary of the church in Illinois, declared that the old-fashioned church has lost its glamour and said: "It is well that this glamour has been lost. It is well because the old-fashioned church is a product of a different age, and because its old-fashioned methods no longer are practicable."

The United Christian Missionary Society today re-elected F. W. Burnham, president; Anna R. Atwaler, first vice-president; Stephen J. Corey, second vice-president; Mrs. Effie Cunningham, recording secretary, and C. W. Plopper, treasurer, all of St. Louis.

Those appointed to fill vacancies created by expiring terms on the board of managers include George Marsh, Ottumwa, Iowa; D. C. Knupp, Vinton, Iowa; May Frick, Cedar Rapids, Iowa; Mrs. D. W. Moorehause, Des Moines; Mrs. C. D. Fulton, Chehalis, Wash.; Paul F. Reajan, Tacoma; H. M. Horn, Fresno; William Seschger, Denver; Mrs. Sadie Flint, Denver.

Double this BANK'S VALUE to YOU!

SECURITY BANK'S capacity for service is far greater than many of our patrons seem to realize.

Not only a Bank, with checking and savings accounts; but also a Trust company fulfilling every fiduciary capacity; an Escrow agent to carry out your deals; a Collection agency to receive money due you; an Investment Company to help you get the maximum return and maximum safety with your bonds; a Safe Deposit company, providing protection for your valuables and papers.

Ask at any Office or Branch, find out how much MORE this Bank can do for you.

SECURITY TRUST & SAVINGS BANK

Resources Over $200,000,000

Convenient Locations at Important Business Centers in the Los Angeles Metropolitan District.

Steamed Clams

never tasted so good until you try them with a dressing made of four parts of hot melted butter, one part of catsup, and two parts of the famous

LEA & PERRINS' SAUCE

THE ORIGINAL WORCESTERSHIRE

Banquet Given by Chamber of Beverly Hills

Nearly 300 representative citizens of Beverly Hills were present last night at the semiannual banquet and meeting of the Beverly Hills Chamber of Commerce at the Beverly Hills Hotel. Ralph Shull, president of the chamber, presided. Mayor S. M. Spalding briefly outlined the history and development of Beverly Hills.

An address on "The Relation of Every Citizen of Beverly Hills to the Chamber of Commerce" was delivered by Mr. Dennell, industrial expert of the Los Angeles Chamber of Commerce.

The Escrow Indians, an organization of Beverly Hills realty men, took part in the program and sang their war song. "What We Are Here For" was the subject of an address by George Buncon, vice-president of the Southern California Commercial Secretaries' Association.

Entertainment was furnished by the West Coast Theaters, Inc., and included dancing by Genevieve Finney.

—chill autumn days
—ravenous appetites

Why not a big roast for dinner?

Have you fallen into the habit of serving the lighter foods for dinner? Not so satisfying, are they, these cool nights? Then try a savory roast! One that's been well "ripened" in the depths of a huge refrigerator! (Ask the men in our meat section just why this adds so immeasurably to the flavor.) Phone your order—'twill save you time!

And while you're about it, why not a Plum Pudding? The first one of fall! Um, but they're good! Some apple cider, too! Extracted from finest northern apples—wonderful! The girl on the phone, or any one in our order service on the floor, will suggest a host of others. Grocery Dept.—Fourth Floor.

—the right roaster—

has much to do with the tastiness of the roast! Be sure yours is one of the self-basting variety! Their number is legion. Here are a few suggestive prices:

18-inch Blue Enamel Roaster, $1.95
15-inch Blue Enamel Roaster (special) 95c
An Oval Aluminum Roaster, $2.50
A Round Aluminum Roaster, $1.45

(Fourth Floor)

The May Co.

Telephone BRoadway 3940

Broadway at Eighth

EVERY RUG MUST BE SOLD WITHIN 4 DAYS

57 Fine Persian and Chinese Oriental Rugs

Most Desired Sizes and Weaves

Must Be Disposed of at the

Hollywood Auto Transfer & Storage Co.

1724 N. Cahuenga, Hollywood

NO AUCTION

Private Sale Only

Make Your Home at Beautiful Del Mar

Travel the coast from Canada to Mexico and you will say: "The one outstanding beauty spot is DEL MAR."

We counsel you to look over our new, modern homes, close to the Stratford Inn, all with fine view of the sea.

We are offering these homes at prices that will astonish you, and the terms are as low as 10% cash and 1 per cent per month.

In addition to buying one of these charming homes we advise the purchase of one or more of our restricted residence lots.

There is only *One DEL MAR* and a purchase there now at opening prices is sure to prove highly profitable.

For further information, call on or write:

South Coast Land Company

E. M. CLAUSSEN, Sales Manager

912 Garland Bldg., 740 S. Broadway Los Angeles, Cal.

Phone TRinity 3161

or Drive South on Coast Highway, direct to our office at the tract

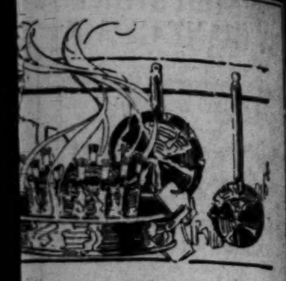

tumn days
us appetites
ig roast for dinner?

nto the habit of serving the
inner? Not so satisfying, are
ights? Then try a savory
been well "ripened" in the
refrigerator! (Ask the men
n just why this adds so im-
flavor.) Phone your order
ime!

bout it, why not a Plum Pud-
ne of fall! Um, but they're
e cider, too! Extracted from
ples—wonderful! The girl
any one in our order service
l suggest a host of others.
ourth Floor.

ht roaster—

ith the tastiness of the roast!
ne of the self-basting variety!
egion. Here are a few sug-

amel Roaster, $1.95
amel Roaster (special) 95c
num Roaster, $2.50
inum Roaster, $1.45

(Fourth Floor)

May Co.
Broadway at Eighth.

MUST BE SOLD WITHIN 4 DAYS
ersian and Chinese
ntal Rugs
red Sizes and Weaves
e Disposed of
at the
od Auto Transfer
Storage Co.
huenga, Hollywood
AUCTION
vate Sale Only

Your Home
at
iful Del Mar
from Canada to Mexico and you
outstanding beauty spot is *DEL*

to look over our new, modern
Stratford Inn, all with fine view of

these homes at prices that will
he terms are as low as 10% cash
month.
ying one of these charming homes,
ase of one or more of our restricted

e *DEL MAR* and a purchase there
ces is sure to prove highly profit-

rmation, call on or write:
ast Land Company
LAUSSEN, Sales Manager
d Bldg., 740 S. Broadway
Los Angeles, Calif.
1
t Highway, direct to our office at Del Mar

TWENTY YEARS OF PROGRESSIVE GROWTH

IN the score of years that have elapsed since the *BANK OF ITALY* first opened its doors for business, *October 17, 1904*, a new era of prosperity has come to *California*.

Agriculture—always a basic factor in the life and affairs of the Golden State—has found new allies. The rapid increase in the volume of manufactured products, the steady growth in maritime trade, the development of hydro-electric power and oil production, and the great impetus to business occasioned by a multiplication in population, have given to California a measure of completeness unknown to earlier years.

No less impressive has been the increase in banking service.

These 20 years have seen the Bank of Italy take rank among the nation's foremost institutions. In scope of facilities, in the number of depositors it serves, in the amount of banking capital and total resources, it stands a commanding figure in the field of commerce and finance.

What has been done in creating this organization—covering the state in all its important centers of industry and production—is not the work of a single individual, nor of a small group.

To the great army of depositors, numbering more than half a million people, proper appreciation must be expressed. By their united patronage and the weight of their combined resources, they have consistently contributed to the progress of this great California institution.

To the 75,000 school children depositors who have built with confidence in their own future and in the future of this bank, sincere acknowledgement is given. Their eager interest has been a constant source of inspiration. They have, by their example, aided in a material way the growth of the Bank of Italy and the progressive development of the state itself.

To the bank's employes, whose loyal service and willingness have won a greater measure of popular approval for the institution, due credit is accorded. They represent a tangible asset of inestimable value—value to the bank because of their specialized, technical knowledge and value to the bank's customers because they give thoughtful, conscientious service.

To the 14,000 stockholders of the bank, a special word is said in recognition of their faith in the management of the institution, and the principles for which it stands. Through their ready and consistent response to the demands of progress, they have assembled a tremendous banking capital that keeps pace with the steady growth in deposits.

Finally, there is given a pledge of integrity to the people of this Pacific Commonwealth, that in its interpretation of banking service the Bank of Italy will steadfastly adhere to the characteristics that have won for it the respect and trust of those who are its customers.

A. P. GIANNINI

RULES IN ALIEN STOCK HOLDING

Webb Defines Law Relating to Land Corporations

Says Interest of Minority Members Escheats

If Majority Affected Property Itself is Taken

[BY A. P. NIGHT WIRE]

SACRAMENTO, Oct. 16.—Two questions relating to the leasing of agricultural land in California under provisions of the Alien Land Law to corporations, whose stockholders might be composed of both American citizens and Japanese or other persons ineligible to citizenship have been answered by Atty.-Gen. U. S. Webb in reply to a letter from Orrin L. Lowell, District Attorney of Placer county.

The questions deal with penalties for violations of law, first in the case of the leasing of land by a corporation of whose stockholders a minority were ineligible to citizenship, and in the second case, the leasing of land by a corporation of whose stockholders a majority were ineligible to citizenship.

Assuming even that a corporation was organized before the Alien Land Law of 1913 went into effect, Mr. Webb ruled in his opinion, a copy of which was received here today, the stock of the minority stockholders would escheat to the State, in the first case, while in the case of a corporation composed mainly of aliens ineligible to citizenship the land itself would escheat to the State.

The escheatment of stock in the case of the minority stockholders, the opinion points out, is provided for in the law of 1920. Provisions for the escheatment of land are contained in the act of 1913.

UNLAWFUL DEAL LAID TO WALSH

Montana Senator Named in Petition Filed Against Federal Water Permit

[BY A. P. NIGHT WIRE]

HELENA (Mont.) Oct. 16.—A petition for the cancellation of a special water permit granted to the Beaverhead Ranch Company in August, 1912, by the Federal Land Office at Washington, presented at the General Land Office here late today by A. W. Dolphin, Spokane attorney, was received for filing by Frank L. Reece, receiver and recorder, who forwarded it to the Washington Land Office.

Dolphin charged in the petition that the permit was issued in violation of the Federal statutes, specifying no member of Congress shall be a party to such a contract, in that Senator T. J. Walsh of Montana, was a stockholder in the company at the time the permit was granted and that Senator Walsh continued to hold stock in the company after he had taken the oath of office in March, 1913. The petition also alleges that litigation in connection with the project was not completed until the winter of 1914, after Senator Walsh had written Secretary of the Interior Franklin K. Lane, regarding the permit.

Large tracts of land were purchased by the company in Beaverhead county, according to county records here, and irrigated with water obtained from the Beaverhead National Forest preserve under the terms of the special permit.

Within the last eight years, most of the land was sold to individuals in small tracts, with contracts for sufficient water for irrigation.

Senator Walsh, according to records in the office of the company here, transferred his stock to his daughter in 1915, who sold it two years later to Lewis Penwell, president of the company.

Dolphin, before leaving for Spokane tonight, announced he drafted the petition as an individual and that he did not represent any client.

FUGITIVE IN BANKS SWINDLE ARRESTED

[BY A. P. NIGHT WIRE]

SHREVEPORT (La.) Oct. 16. C. A. Westrand, formerly cashier of the Farmers' Natonal Bank of Shenandoah, Iowa, was arrested at De Ridder, La., yesterday on a fugitive warrant issued by the Federal court for the Southern District of Iowa. He is charged with having embezzled funds of the bank. He was released on $2000 bail.

The United States is now producing about 93.5 per cent of the dyes it consumes.

TEST DISTANCE OF BIRD FLIGHT

University Authorities Trap and Band Hundreds for Experiment

[BY A. P. NIGHT WIRE]

CHICAGO, Oct. 16.—How far a migratory bird flies when the season ends is the subject of experiment at Northwestern University, where hundreds of birds are being trapped and banded with a tiny aluminum ring before being released. Efforts are being made to co-operate with bird lovers in other sections of the country who might trap the banded birds. The work is done under government auspices.

Recently a wild duck, banded in Ontario by the university experts, was found on the Island of Trinidad, off South America, according to Cayle P. Pickwell of the zoology department of the university, in charge of the work.

NOTICIAS MUNDIALES DE ULTIMA HORA

En obsequio a nuestros numerosos amigos de habla española, y para beneficio de los lectores americanos de "The Times" que estudien esa lengua, publicamos diariamente esta columna en castellano, con un extracto de las más importantes noticias de última hora.

Buena parte del futuro progreso de Los Angeles, que es la metrópoli de los Estados Unidos que más cercana se halla a territorio latino-americano, habrá de depender de las relaciones que logremos establecer con nuestras hermanas, las repúblicas del sur. Para que lleguen a ser enteramente cordiales, no hay nada tan importante como que nuestros ciudadanos se familiaricen con la lengua castellana. Tan se dan cuenta de este hecho nuestros habitantes, que hay al presente más de 25.000 personas que estudian español en Los Angeles. A ellas les conviene leer todos los días esta columna, en la que encontrarán español correcto y enteramente moderno.

NOTAS TELEGRAFICAS

Se Conjuró la Crisis en Shanghai

SHANGHAI, Octubre 16. — La sensacional aprehensión, y más tarde la libertad, del pequeño Hsu y del estado mayor general de la fuerza rebelde de Chekiang por las autoridades municipales extranjeras de esta ciudad, parece haber vencido eficazmente la resistencia. Estos hechos se desarrollaron anoche. Aunque todavía están atrincherados grupos aislados de soldados en posiciones no ligadas entre sí, y en diversas partes de la ciudad, no se han producido ni combates ni desórdenes. Gradualmente ha aflojado la tirantez en la región de Shanghai.

El problema de esta población consiste ahora en la alimentación de hordas de soldados—hay como 75,000 hombres—acuartelados alrededor de Shanghai, en un radio como de diez millas más allá de los límites de la población. Lo menos 30,000 de estos soldados están urgidos de subsistencias, y ya hoy se registraron muchos casos de atracos y de extorsiones.

Los comerciantes chinos, así como el cuerpo consular, están alarmados por este estado de cosas y por el hecho de que ningún funcionario o militar caracterizado del norte haya llegado a la ciudad desde que cesó aquí la resistencia de los de Chekiang.

La Cámara de Comercio China de ésta se ha preparado para cooperar a la alimentación de los soldados refugiados y para poner los medios de transportarlos a sus hogares, pero se niega a dar los pasos necesarios sin que se haya llegado antes a un entendimiento definido en lo que respecta al futuro gobierno de esta región.

Los comerciantes chinos tienen el firme propósito de insistir en que se quite el arsenal y se arrasen los fuertes que rodean a Shanghai, a fin de impedir la repetición de los actuales disturbios, y se cree sea ésta la razón por la que vacilan en venir a conferenciar en esta ciudad el general Yuan, de Kiangsu, o el general Sun Chuan Feng, de Fukien.

Créese que, de durar mucho tiempo más la incertidumbre, y de amenazar el peligro de saqueos y motines, las potencias adoptarán quizá una actitud enérgica y exigirán que los funcionarios del norte y el gobierno de Pequín arreglen este desbarajuste, que se ha iniciado apenas terminaron los combates en este distrito.

Los Salteadores Descarrilan un Tren en Méjico

CIUDAD DE MEJICO, Octubre 16.—Según noticias llegadas de Saltillo, y San Luis Potosí, unos bandidos asaltaron un tren de viajeros que venía por la línea troncal, procedente de Láredo y con destino a Méjico.

Los truncos y confusos relatos que aquí han llegado dejan comprender que los bandidos levantaron los carriles en una curva muy cerrada, descarrilando todos los vagones del tren, y haciendo que todos, menos un coche Pullman, quedaran volcados. Parece que sólo resultó muerto el maquinista, aunque el fogonero y varios viajeros salieron lastimados gravemente.

Dícese que los bandidos iban capitaneados por Demetrio López, que hace poco se rindió al gobierno. Agrégase que robaron a los viajeros y saquearon el vagón de exprèss.

Tanto de Saltillo como de San Luis Potosí se han despachado trenes para perseguir a los culpables, según reza un mensaje depositado a la 1 p.m. en Lan Luis Potosí. Este telegrama dice además que se ha suspendido temporalmente todo tráfico con la frontera de los Estados Unidos. El atraco tuvo lugar en la estación de Carneros, al decir de los mensajes. Queda ésta a 300 millas al sur de Laredo. La banda de malhechores consistía de cien hombres.

La línea en que se efectuó el asalto, y la que une la Ciudad de Méjico con El Paso, sobre la cual se verificó no ha mucho un atraco a otro convoy, a cuarenta millas al sur de El Paso, son las principales arterias de ferrocarril entre los Estados Unidos y Méjico.

NOTAS LOCALES

El Shenandoah Cruza los Aires en Dirección de San Francisco

Deslizándose suave y majestuosamente a lo largo de la última etapa de su travesía aérea, el ingente dirigible Shenandoah iba ya muy al norte de Santa Bárbara ayer a última hora, según avisos recibidos de allá, y con toda probabilidad llegará a San Francisco como a media noche. No se detendrá para nada en ese puerto, sino que continuará directamente hacia Seattle, término de su viaje.

El Shenandoah pasó por sobre Santa Bárbara a las 3:15 p.m. de ayer, recibiendo los atronadores aplausos de millares de personas que lo contemplaron desde esa ciudad. Hizo rumbo al norte a lo largo de la costa.

Poco antes de las 12:30 p.m. fue avistada la gran nave en Los Angeles, cobrando de pronto la forma de un dedo que se proyectaba sobre las nubes del sudoeste. Dirigió la proa hacia nuestra ciudad, y al darle de lleno el sol, pudo verse como bañado de plata el inmenso saco henchido de helio. Los aeroplanos que le escoltaban formaban enjambre a su alrededor.

La sirena que funciona sobre el edificio de The Times informó a las muchedumbres que llenaban las azoteas y las vías públicas de que ya podía verse el dirigible, lanzando al efecto repetidos silbatos. Se calcula en 50,000 el número de personas de esta ciudad que vieron el globo desde las calles y edificios céntricos.

Además de los afortunados que lo pudieron observar desde las techumbres de altos edificios se congregaron innumerables gentes en las calles y en los varios puntos elevados que hay en el corazón de la ciudad. La colina que se halla al occidente de la calle Hill, cerca de a esquina de la Primera, se hallaba atestada de observadores, y también invadieron éstos la altura que se denomina "Angels' Flight". Muchas casas de comercio dejaron que sus empleados interrumpieran sus labores y salieran a contemplar el paso del dirigible.

DEPORTES

Futbol

La contienda entre Loyola y La Verne, que tendrá lugar mañana en la tarde en el campo de Loyola, recién acondicionado, va a atraer seguramente buena cantidad de entusiastas aficionados locales, pues no habrá otra contienda de balompié ese día en la ciudad, que la de Santa Clara contra Occidental. Por otra parte, ya se están haciendo cargo los aficionados del lucido juego de futbol de que han estado haciendo gala últimamente los bravos Leones del instructor Hess.

Todo hace prever una buena tarde. Ya antes había luchado Loyola con la Universidad local de California, y se habían empatado sin tantos, al paso que La Verne hizo un valiente esfuerzo y les pegó una solfa a los Osos Grises, que fue toda una sorpresa.

Baseball

Los Angeles derrotaron ayer a Vernon, y siguen en la carrera tras el pendón, pero se hallan todavía a dos juegos de distancia de los Indios de Seattle, quienes les ganaron a los de Portland el acostumbrado partido.

SHIP MASTER THIRTY YEARS

Capt. Cousins, Grand Old Man of Pacific, Also Rounds Out Almost Half-Century as Sea Officer

Capt. Ned E. Cousins, commander of the Admiral liner Ruth Alexander and known to ocean travelers as the grand old man of the Pacific, yesterday afternoon rounded out his forty-fifth consecutive year as an officer of the Admiral Line and his thirtieth year as a master. Forty-five years to a day after he came into what was then the port of San Pedro aboard the old steamer Santa Cruz, Capt. Cousins brought his present 18,000-ton command up the main channel of Los Angeles Harbor.

His long record, unmarred by the loss of a single life placed in his care, is filled with remarkable achievement. He estimates that he has traveled 2,500,000 miles over the Pacific and that he has carried 1,500,000 passengers up and down the coast in thirty years. Capt. Cousins in that time has commanded twenty-three ships.

He is particularly remembered in Pacific sea-going circles for two exploits. In 1916 he was commander of the liner Congress when fire broke out in her holds while 100 miles off the Oregon coast. Capt. Cousins rushed his ship, a mass of flames, to Coos Bay, beached her and got every passenger safely ashore. Several years before he performed a similar feat with the steamer Queen, when she caught fire off San Francisco.

Capt. Cousins declares that he got his sea legs earlier in life than any skipper on the Pacific. He was born in Maine in 1864 and three months later started for California aboard the brig Josephine, of which his father, later to become Capt. Jacob Cousins of clipper ship fame, was first mate. After that trip around Cape Horn on the old windjammer, Capt. Cousins was never at home, he said, but at sea.

He is one of the best known sea captains sailing under the American flag and is rated as being able to draw an intimate navigation chart of the Pacific Coast entirely from memory. On the San Francisco water-front they tell a story about him.

One of his passengers was discussing the captain's long experience on this coast.

"Well, captain," he said. "I guess you know the location of every rock on this coast, don't you?"

"No, I don't know where they all are," the old skipper said, "but I know where they ain't."

Jury Sees Man of 'Broken Neck' Do Film Stunts

[EXCLUSIVE DISPATCH]

MILWAUKEE, Oct. 16.—When Francis J. Powers received a jolt in a street-car accident two years ago, he also suffered a "broken neck." He sued the Milwaukee Electric Railway and Lighting Company for $75,000.

Then two motion-picture promoters saw him. "We have been looking for a man of your type," said one. "But first you must have a tryout for the comedy parts." So Powers was taken for an hour's ride on a roller-coaster. He played slapstick comedy, with all his heart. He tumbled and turned handsprings, stretched his neck looking for imaginary airplanes, danced, etc., while the picture camera clicked merrily on.

Today, a jury of twelve men, Powers, his wife, Judge Gregory, and others, were treated to a film thriller, at a downtown theater. There they saw Powers, who a few hours before could not even turn his neck, trying his best on the screen to outdo a professional contortionist.

The "film promoters" were a couple of employees of the street-railway company which Powers is suing.

WAR VETERAN CRAZED

[BY CABLE—EXCLUSIVE DISPATCH]

BREST (France) Oct. 16.—Jean Rosec, war veteran, ran amuck in the Municipal Hospital here. He killed an invalid with a blow of a chair, ran a knife into the back of an interne, and wounded four others in the battle. It took three more men to overcome him.

ANOTHER VICTIM OF TONG STRIFE

On Leong Member is Shot to Death in Tenement

Fifth New York Chinese to be Killed in War

Gunmen Get by Picked Cordon of Detectives

[EXCLUSIVE DISPATCH]

NEW YORK, Oct. 16. — In a tenement at 29 Allen street, known to the police as "the house of all nationalities," another victim was added to the list of four already killed in this city as a result of the tong warfare that has swept across the country from the Barbary Coast. Tong Woo, a member of the On Leong Tong, was shot to death.

Lee Wah, a member of the Hip Sing Tong, was taken into custody for questioning.

The Chinese gunmen, and it is believed that more than one aided in today's killing, penetrated into the Allen-street Chinatown district through a cordon of picked detectives who have been especially assigned to the section.

UNDERGROUND ROUTES

The sleuths have spent their lives among the orientals. How the slayers got through with their revolvers is a mystery. It brings up the old belief, never thoroughly laid, that there is a system of underground tunnels leading into Chinatown from the outside and unpatrolled streets.

Six bullets were fired into Tong Woo. He died while being taken to Gouveneur Hospital. The assassins broke into his flat on the fourth floor of the tenement. He was found by Mrs. Yehsika Turka. The dying Chinese was trying to blow a police whistle. Mrs. Turka took it from him and going to a window blew shrill blasts, attracting the attention of a policeman.

MEMBER OF TONG

Tong Fook, his brother, admitted Tong Woo was a member of the On Leong Tong. A membership card in that organization was found in his pockets. The brother also is being questioned. The two brothers shared the flat with a number of other Chinese.

Hoping to obtain some sort of evidence, detectives sent to the scene rounded up every oriental who came near the tenement. While they were doing so Lee Wah attempted to enter the building. He was "frisked." When a membership card in the Hip Sing Tong was found hidden in a money belt, the Chinese was arrested.

In less than a month, not including the number killed in San Francisco, two Chinese have been killed in Chicago, one in Washington, two in Detroit and one in Philadelphia.

PHYSICIANS' WIVES ORGANIZE SOCIETY

[EXCLUSIVE DISPATCH]

PHOENIX, Oct. 16.—A new organization is that of wives of members of the Maricopa County Medical Society, which embraces about 100 physicians. Mrs. Fred G. Holmes has been elected president, Mrs. Charles B. Palmer vice-president and Mrs. W. A. Schwartz secretary. Meetings are to take place monthly.

PORT NOTES

Hope for Federal assistance in preventing another invasion through California ports of such scourges as the foot-and-mouth disease, rose yesterday following a conference of State and Federal officials, stationed here, who are interested directly in such work. The conference is an indirect result of tracing the entry of the recent cattle scourge into the State through a Northern California port. The result of yesterday's conference is a decision to request the Federal government for a survey of all California's ports to determine the advisability of appointing inspectors under the Bureau of Animal Industry who would see that the regulations are enforced which are intended to prevent entry of injurious animal pests.

At present the State maintains plant quarantine inspectors at the ports, and so far they not only have kept plant pests out, but have repeatedly checked the entry of injurious animal pests. Development of commerce from nations harboring cattle diseases, however, has brought with it a distinct menace, and one which, the conferees agreed, might need a similar corps of specialists. The Texas invasion by the foot-and-mouth disease already has been traced to a ship docking at one of that State's ports from a South American country where the disease exists.

The conference was attended by Dr. A. J. Houck, in charge of Federal control work against the foot-and-mouth disease here; his assistant, Dr. O. M. Keefe; H. J. Ryan, Horticultural Commissioner of Los Angeles county; Dr. J. L. Irons, United States Bureau of Animal Industry; A. P. Messenger, State supervising quarantine officer at Los Angeles Harbor, and C. H. Vary, State quarantine officer at Los Angeles.

Los Angeles Harbor has approximately nine miles of developed wharf—47,555 feet to be exact—with a total docking capacity of 110 ships without tieing them up two and three abreast, according to figures supplied by the Harbor Engineer's office to the Marine Exchange on the latter's request yesterday. There are 5795 feet of developed wharf frontage capable of handling 11 ships drawing 35 feet; 36,000 feet frontage capable of berthing 80 ships drawing 30 to 35 feet, and 5760 feet frontage to berth 19 ships drawing 25 to 30 feet, according to the statement.

It was seventeen years ago almost to a day since Mura Kamy put into port here as an apprentice on a Japanese merchant training ship. Yesterday he arrived and departed as master of the new N. Y. K. freighter Mayebashi Maru, bound from Yokohama to New York with cocoanut oil, tea and 10,000 tons of other oriental cargo. She discharged 600 tons here.

C. K. G. Billings of Santa Barbara and a large party will sail tomorrow on his yacht Vanadis, now anchored here, for Palm Beach, Fla., for an extended stay. The vessel is commanded by Capt. J. W. Powell.

The Shipping Board tanker Cecil Counties, operated by Struthers & Barry, is in no danger, and will arrive here from New York on the 21st inst., instead of the 18th, as scheduled, the delay being occasioned by the failure of one of the vessel's circulating pumps, according to Fred Chase of the local agency. One of the ship's cargo pumps has been substituted for the faulty apparatus, he said.

Application was made to the San Pedro Chamber of Commerce yesterday for accommodations for the port offices of the Marine Exchange, of the Los Angeles Chamber, now maintained in separate offices on Beacon street, San Pedro. By having the two offices together, C. A. James, manager of the exchange pointed out, not only would the two be mutually helpful in serving the shipping public, but great economies effected in eliminating one separate office. Further conferences have been arranged on the proposal.

NAVAL ORDERS

[EXCLUSIVE DISPATCH]

WASHINGTON, Oct. 16.—

Commander H. A. McClure to Bureau of Navigation.

Commander E. A. Wolleson to Bureau of Engineering.

Lieut. P. M. Gunnell to New York, N. Y.

Lieut. G. T. Howe to Milwaukee, Wis.

Lieut. Harry Adams to three months' sick leave.

Lieut. J. H. Keefe to fleet base force.

Lieut. D. M. McGurl to Washington, D. C.

Lieut. J. E. Reinburgh to Naval Communication Office.

Lieut. C. H. Eicks to Edgewood, Md.

Lieut. M. H. Kernodle to Edgewood, Md.

Lieut. F. C. Sachse to U.S.S. Sinclair.

Lieut. J. C. Van Cleve to Edgewood, Md.

Lieut. F. P. Wencker to Edgewood, Md.

Lieut. A. F. Winslow to Edgewood, Md.

Commander J. A. Murphy to Puget Sound, Wash.

Lieut. C. A. Costello to Washington, D. C.

Lieut. W. L. Thompson to Eleventh Naval District.

SHIPPING and Los Angeles Harbor NEWS

SHIPPING

PORT INDEX

OUTER HARBOR DISTRICT

Berth Nos.

16—General Petroleum Corporation.
38-55—Outer Harbor Dock and Wharf Company.
56—Municipal High Density Cotton Compress.
57—S. L. Kreider.
58—Luckenbach Line (eastbound.)
59—Mexican States Line.
60—Open assignment.
70-71—Pan-American Petroleum Company.
74-76—E. K. Wood Lumber Company.

SAN PEDRO DISTRICT

73—Southern Pacific Slip.
81-83—Southern Pacific wharf, south of Fifth street.
86-87—Southern Pacific wharf, north of Fifth street.
88—First-street wharf.
90—Swayne & Hoyt, Inc.
94-96—Kerckhoff-Cuzner Mill & Lumber Co.
97-101—Standard Oil Company.

WEST BASIN DISTRICT

108-109—Los Angeles Shipbuilding & Dry Dock Co.
118-120—Associated Oil Company.
121-123—San Pedro Lumber Company.

WILMINGTON DISTRICT

150-151—Union Oil Company.
152-154—Pacific Steamship Co., Admiral Line.
155-157—Los Angeles Steamship Company.
158—Williams Line.
159-160—Struthers & Barry, Inc.
165—Julian Petroleum Corporation.
167-168—Shell Company.
173—Petroleum-Midway Company.
175-176—American-Hawaiian Steamship Company.
177-178—McCormick Steamship Company.
181—Municipal Oil Loading Wharf.
184-185—Catalina Terminal.
187—C. J. Lehman and Vegetable Oil Company.
188—Pacific Mail Steamship Company.
189-191—Merton, Lilly & Co.
194—Municipal Stockyard.
195-197—Charles R. McCormick Lumber Company.
198-199—L. W. Blinn Lumber Company.
200B-200H—Consolidated Lumber Company.

TERMINAL ISLAND DISTRICT

214-217—Petroleum Export Corporation.
222-225—Hammond Lumber Company.
232-235—Crescent Wharf and Warehouse Company.
232-235—Luckenbach Steamship Co. (westbound.)
240XYZ—Bethlehem Shipbuilding Corporation.
240ABC—General Petroleum Corporation.

CARGO ARRIVALS AT THIS PORT

THURSDAY, OCTOBER 16

Steamer CACIQUE, Capt. Hunter, from New York, 11:25 p.m. Wednesday. General cargo for Pacific Mail Steamship Company.

Steamer ANNE HANIFY, Capt. Zaddart, from Gray's Harbor, 12:15 a.m. Lumber cargo for J. R. Hanify Company.

Steamer DAN F. HANLON, Capt. Callis, from Gray's Harbor, via San Diego, 12:30 a.m. Partial lumber cargo for W. R. Chamberlin Company.

Japanese steamer MAYBASHI MARU, Capt. Gotoh, from Yokohama, via San Francisco, 2:40 a.m. General cargo for Nippon Yusen Kaisha. Dodwell & Co., Ltd., local agents.

Steamer ESTHER JOHNSON, Capt. Jamison, from Gray's Harbor, 3:40 a.m. Lumber cargo for A. B. Johnson Company.

Tank steamer AGWISTONE, Capt. Gunton, from New York, 4:05 a.m. In ballast to load oil for Tidewater Oil Company. William H. Wickersham, local agent.

Steamer ADMIRAL FISKE, Capt. Sohst, from Portland and San Francisco, 5:45 a.m. Passengers and general cargo for Pacific Steamship Company.

Steamer HUMBOLDT, Capt. Baughman, from San Francisco and Santa Barbara, 5:50 a.m. Passengers and general cargo for White Flyer Line.

Steamer ROBERT LUCKENBACH, Capt. Baarstad, from San Francisco, 6:30 a.m. To load general cargo for Luckenbach Steamship Company.

Steamer COVENA, Capt. Michaelson, from Astoria, 7:20 a.m. Lumber cargo for Hammond Lumber Company.

Tank steamer CATHWOOD, Capt. Larsen, from Martinez, 10:10 a.m. In ballast to load oil on account of Shell Oil Company.

Steamer YALE, Capt. Self, from San Francisco, 10:35 a.m. Passengers and general cargo for Los Angeles Steamship Company.

Steamer SKAGWAY, Capt. Wie, from British Columbia, 12:50 a.m. Lumber cargo for Mitchell & Walker Co.

Steamer RUTH ALEXANDER, Capt. Cousins, from Seattle and San Francisco, 1:25 p.m. Passengers and general cargo for Pacific Steamship Company.

Tank steamer W. S. MILLER, Capt. Wallace, from Richmond, 1:35 p.m. In ballast to load oil for Standard Oil Company of California.

Steamer HARVARD, Capt. Dahlgren, from San Diego, 3:30 p.m. Passengers and general cargo for Los Angeles Steamship Company.

Steamer ERNEST H. MEYER, Capt. Bro, from Columbia River, 2:10 p.m. Lumber cargo for McCormick Lumber Company.

Steamer CATALINA, Capt. Morris, from Catalina Island, 5:20 p.m. Passengers and general cargo for Wilmington Transportation Company.

DUE TO ARRIVE

9 P.M. TO MIDNIGHT

British steamer CITY OF VICTORIA, Capt. Blair, from Vancouver, B. C. En route to United Kingdom. Cargo for Canadian-American Shipping Company. Calling for bunkers.

British tank steamer LOMPOC, Capt. Prowse, from sea. In ballast to load oil for Shell Oil Company.

Steamer IDAHO, Capt. Hubbennette, from Gray's Harbor. Lumber cargo for Wilson Brothers Co.

DEPARTURES

THURSDAY, OCTOBER 16

Tank steamer JOHN D. ARCHBOLD, Capt. Barbrick, for New York, 10:45 p.m. Wednesday. 140,000 barrels of oil for Standard Oil Company of New Jersey.

Tank steamer D. G. SCOFIELD, Capt. Fox, for Richmond, 11 p.m. Wednesday. 69,150 barrels of oil for Standard Oil Company of California.

Steamer SANTA INEZ, Capt. Lancaster, for San Diego, 12:10 a.m. Partial lumber cargo for A. F. Mahony Company.

Steamer CATALINA, Capt. Morris, for Avalon, 10:30 a.m. Passengers and general cargo for Wilmington Transportation Company.

Steamer CELILO, Capt. Johnson, for Portland, via Redondo and San Francisco, 12:40 p.m. Partial lumber cargo for McCormick Lumber Company.

Steamer WELLESLEY, Capt. Olson, for Eureka, via San Francisco, 1:35 p.m. In ballast to load lumber for J. R. Hanify Company.

Steamer YALE, Capt. Self, for San Diego, 3:30 p.m. Passengers and general cargo for Los Angeles Steamship Company.

Steamer ROBERT LUCKENBACH, Capt. Baarstad, for Boston, 3:40 p.m. General cargo for Luckenbach Steamship Company.

Steamer CATHERINE G. SUDDEN, Capt. Johnsen, for Gray's Harbor. In ballast to load lumber for Sudden & Christensen, Inc.

Steamer HARVARD, Capt. Dahlgren, for San Francisco, 4:30 p.m. Passengers and general cargo for Los Angeles Steamship Company.

Steamer SUCARSECO, Capt. Bostwick, for San Francisco, 5:15 p.m. General cargo for Trans-Marine Steamship Corporation.

Steamer DAISY, Capt. Gillette, for Coos Bay, via San Francisco, 5:20 p.m. In ballast to load lumber for Freeman Lumber Company.

Japanese steamer MAYEBASHI MARU, Capt. Gotoh, for New York, 5:40 p.m. General cargo for Nippon Yusen Kaisha Line.

Steamer KATHERINE, Capt. Bergmark, for Eureka, 5:55 p.m. In ballast to load lumber for Redwood Steamship Company.

Steamer SANTIAM, Capt. Joen, for Eureka, 6:15 p.m. In ballast to load lumber for Hammond Lumber Company.

Steamer HUMBOLDT, Capt. Baughman, for San Francisco, 8:35 p.m. Passengers and general cargo for White Flyer Line.

Steamer ADMIRAL FISKE, Capt. Sohst, for San Diego, 8:50 p.m. Passengers and general cargo for Pacific Steamship Company.

Steamer DOROTHY WINTERMOTE, Capt. Larson, for Tacoma, via San Diego, Redondo and San Francisco. Partial lumber cargo for Pamarino Lumber Company.

Tank steamer CATHWOOD, Capt. Larsen, for Martinez, 9:30 p.m. 76,706 barrels of oil on account of Shell Oil Company.

DUE TO DEPART

9 P.M. TO MIDNIGHT

Tank steamer AGWISTONE, Capt. Dunton, for New York. 120,770 barrels of oil on account of Tidewater Oil Company.

Steamer TAMALPAIS, Capt. Ahlin, for Eureka. In ballast to load lumber for Little River Redwood Company.

Steamer ROBERT JOHNSON, Capt. Johnson, for Newport, Or. In ballast to load lumber on account of Hartwood Lumber Company.

Tank steamer W. S. MILLER, Capt. Wallace, for Richmond. 63,661 barrels of oil for Standard Oil Company of California.

CARGO VESSELS DUE TO ARRIVE

FRIDAY, OCTOBER 17

Steamer YALE, from San Diego. Passengers and general cargo for Los Angeles Steamship Company.

Steamer H. F. ALEXANDER, from Seattle and San Francisco. Passengers and general cargo for Pacific Steamship Company.

Steamer ADMIRAL FISKE, from San Diego. Passengers and general cargo for Pacific Steamship Company.

Steamer HORACE X. BAXTER, from British Columbia. Lumber cargo for Baxter Steamship Company.

Steamer BARBARA C., from Puget Sound. Lumber cargo for W. R. Chamberlin Company.

Tank steamer ALDEN ANDERSON, from Avon. In ballast to load oil for Associated Oil Company.

Steamer WALTER A. LUCKENBACH, from Boston and New York. General cargo for Luckenbach Steamship Company.

Tank steamer SAMUEL Q. BROWN, from New York. In ballast to load oil for Tidewater Oil Company.

Steamer DAISY GADSBY, from Gray's Harbor. Lumber cargo for Freeman Lumber Company.

Steamer F. A. WARNER, from Coos Bay. Lumber cargo for Coos Bay Lumber Company.

Steamer FRANK D. STOUT, from Coos Bay, via San Francisco and San Diego. Partial lumber cargo for California and Oregon Lumber Company.

Steamer PANAMAN, from San Francisco. To load general cargo for American-Hawaiian Steamship Company.

Steamer SANTA INEZ, from San Diego. Partial lumber cargo for A. F. Mahony Lumber Company.

CARGO VESSELS DUE TO DEPART

FRIDAY, OCTOBER 17

Steamer YALE, for San Francisco. Passengers and general cargo for Pacific Steamship Company.

Steamer RUTH ALEXANDER, for San Diego. Passengers and general cargo for Pacific Steamship Company.

Tank steamer SAMUEL Q. BROWN, for New York. Oil cargo for Tidewater Oil Company.

Steamer ASTORIA, for Eureka. In ballast to load lumber for Hammond Lumber Company.

Steamer TRINIDAD, for Columbia River. In ballast to load lumber for Hammond Lumber Company.

British steamer CITY OF VICTORIA, for United Kingdom. North Pacific cargo for Canadian-American Shipping Company.

Tank steamer ALDEN ANDERSON, for Avon. Oil cargo for Associated Oil Company.

Steamer WILLSOLO, for San Francisco. General cargo for Williams Steamship Company.

Danish motorship CHILE, for San Francisco.

UNITED STATES BATTLE FLEET AT LOS ANGELES HARBOR

U.S.S. CALIFORNIA (fleet flagship.)

BATTLESHIP DIVISIONS

DIVISION 3

U.S.S. PENNSYLVANIA (flagship.)
U.S.S. ARIZONA.
U.S.S. OKLAHOMA.
U.S.S. NEVADA.

DIVISION 4

U.S.S. NEW MEXICO (flagship.)
U.S.S. IDAHO.

DIVISION 5

U.S.S. MARYLAND (flagship.)
U.S.S. TENNESSEE.
U.S.S. COLORADO.

U. S. FLEET TRAIN

U.S.S. PROCYON (flagship.)
U.S.S. RELIEF (hospital.)
U.S.S. KINGFISHER (minesweeper.)
U.S.S. SONOMA (minesweeper.)
U.S.S. 306 (subchaser.)
U.S.S. BRANT (minesweeper.)
U.S.S. ARCTIC (supply ship.)
U.S.S. WATERTENDER 30.
U.S.S. SIRIUS (supply ship.)
U.S.S. GANNET (minesweeper.)

Passengers and general cargo for East Asiatic Company.

Steamer PANAMAN, for Philadelphia. General cargo for American-Hawaiian Steamship Company.

PASSENGER SCHEDULE

ARRIVING

Oct. 17—Yale, San Diego, 2 p.m.
Oct. 17—H. F. Alexander, Seattle, 9:30 a.m.
Oct. 17—Admiral Fiske, San Diego, 10 p.m.
Oct. 18—Calawaii, Honolulu, 8 a.m.
Oct. 18—Harvard, San Francisco, 10 a.m.
Oct. 18—Kroonland, New York, 5 p.m.
Oct. 18—Ruth Alexander, San Diego, 10 p.m.
Oct. 19—Yale, San Francisco, 10 a.m.

SAILING

Oct. 17—Yale, San Francisco, 4 p.m.
Oct. 17—H. F. Alexander, Seattle, 5 p.m.
Oct. 17—Ruth Alexander, San Diego, 11 a.m.
Oct. 18—Harvard, San Francisco, 4 p.m.
Oct. 18—Admiral Fiske, Portland, 11 a.m.
Oct. 19—Yale, San Diego, 3 p.m.
Oct. 19—Ruth Alexander, Seattle, 11 a.m.

VESSELS IN PORT

(See port index for berth locations.)

ACTIVE SHIPS

Astoria, steamer	224
Anne Hanify, steamer	38
Chile, Danish motorship	52
Cacique, steamer	188
Covena, steamer	224
Dan F. Hanlon, steamer	198
El Capitan, steamer	74
Esther Johnson, steamer	122
Ernest H. Meyer, steamer	195
Idaho, steamer	38
La Placentia, tank steamer	107
Lompoc, British tank steamer	Anchor
Missourian, motorship	176
Point Loma, steamer	198
Ruth Alexander, steamer	153
Skagway, steamer	73
Trinidad, steamer	224
Willsolo, steamer	158
Walter Jennings, tank steamer	241

ON SCHEDULE

Catalina, steamer	185

PLEASURE CRAFT

Casiana, steam yacht	Anchor
Sultana, steam yacht	Anchor
Vanadis, motor yacht	Anchor

MOTION PICTURE CRAFT

Dauntless, schooner	Long Beach
Esther Buehne, schooner	41
Fox, schooner	Long Beach
Sequoia, auxiliary schooner	41
W. G. Irwin, schooner	41

VESSELS LAID UP

Angel, motorship	Long Beach
Alejandro, Mexican steamer	104
Avalon, steamer	184
Bergen, steamer	Long Beach
Cabrillo, steamer	Long Beach
Gunner, British steamer	103
Hermosa, steamer	Long Beach
Jeannette R. motorship	Long Beach
Makawell, barkentine	Anchor
Monfalcone, barkentine	Long Beach
Oceania Vance, auxiliary schooner	Long Beach
Vaquero, motorship	98
Wm. Bowden, schooner	107
Waimea, steamer	162

COAST AND GEODETIC SURVEY

TIDES FOR OCTOBER, 1924

HIGH WATER

Day	Time	Height	Time	Height
17	0:04 a.m.	3.9 ft.	11:05 a.m.	5.0 ft.
18	1:13 a.m.	3.6 ft.	11:39 a.m.	5.3 ft.
19	3:03 a.m.	3.5 ft.	12:31 p.m.	4.7 ft.
20	5:10 a.m.	3.8 ft.	2:05 p.m.	4.4 ft.
21	5:43 a.m.	4.0 ft.	3:50 p.m.	4.4 ft.
22	6:07 a.m.	4.4 ft.	5:01 p.m.	4.6 ft.
23	6:30 a.m.	4.8 ft.	5:57 p.m.	4.9 ft.
24	6:55 a.m.	5.3 ft.	6:44 p.m.	5.1 ft.
25	7:23 a.m.	5.7 ft.	7:30 p.m.	5.3 ft.
26	7:51 a.m.	6.1 ft.	8:12 p.m.	5.4 ft.
27	8:20 a.m.	6.5 ft.	8:57 p.m.	5.4 ft.
28	8:54 a.m.	6.8 ft.	9:44 p.m.	5.2 ft.
29	9:30 a.m.	6.9 ft.	10:35 p.m.	4.9 ft.
30	10:09 a.m.	6.8 ft.	11:33 p.m.	4.5 ft.
31	10:53 a.m.	6.6 ft.		

LOW WATER

Day	Time	Height	Time	Height
17	4:38 a.m.	2.6 ft.	6:20 p.m.	1.0 ft.
18	4:58 a.m.	2.9 ft.	7:23 p.m.	1.3 ft.
19	5:33 a.m.	3.2 ft.	8:51 p.m.	1.4 ft.
20	7:37 a.m.	3.5 ft.	10:15 p.m.	1.3 ft.
21	10:43 a.m.	3.4 ft.	11:11 p.m.	1.1 ft.
22	11:43 a.m.	2.8 ft.	11:52 p.m.	0.8 ft.
23			12:22 p.m.	2.3 ft.
24	0:28 a.m.	0.7 ft.	12:58 p.m.	1.8 ft.
25	1:00 a.m.	0.6 ft.	1:33 p.m.	1.0 ft.
26	1:33 a.m.	0.5 ft.	2:10 p.m.	0.4 ft.
27	2:05 a.m.	0.6 ft.	2:49 p.m.	—0.1 ft.
28	2:38 a.m.	0.8 ft.	3:29 p.m.	—0.5 ft.
29	3:12 a.m.	1.1 ft.	4:17 p.m.	—0.6 ft.
30	3:49 a.m.	1.5 ft.	5:08 p.m.	—0.6 ft.
31	4:30 a.m.	2.0 ft.	6:05 p.m.	—0.4 ft.

SUN AND MOON

Day	Sunrise	Sunset	Moonrise	Moonset
17	6:14 a.m.	5:30 p.m.	8:51 p.m.	10:16 a.m.
18	6:15 a.m.	5:29 p.m.	9:40 p.m.	11:07 a.m.
19	6:15 a.m.	5:28 p.m.	10:26 p.m.	11:53 a.m.
20	6:16 a.m.	5:27 p.m.	11:18 p.m.	12:41 p.m.
21	6:17 a.m.	5:26 p.m.		1:23 p.m.
22	6:18 a.m.	5:25 p.m.	0:13 a.m.	2:03 p.m.
23	6:19 a.m.	5:24 p.m.	1:10 a.m.	2:41 p.m.
24	6:19 a.m.	5:23 p.m.	2:09 a.m.	3:18 p.m.
25	6:19 a.m.	5:22 p.m.	3:11 a.m.	3:55 p.m.
26	6:21 a.m.	5:20 p.m.	4:15 a.m.	4:31 p.m.
27	6:22 a.m.	5:19 p.m.	5:21 a.m.	5:10 p.m.
28	6:23 a.m.	5:18 p.m.	6:28 a.m.	5:53 p.m.
29	6:24 a.m.	5:17 p.m.	7:37 a.m.	6:38 p.m.
30	6:25 a.m.	5:16 p.m.	8:45 a.m.	7:30 p.m.
31	6:26 a.m.	5:15 p.m.	9:52 a.m.	8:35 p.m.

ARRIVALS AND CLEARANCES AT WORLD'S PORTS

[BY A. P. NIGHT WIRE]

SAN FRANCISCO, Oct. 16.—Arrived: Cleone, 4:50 a.m., Monterey; Admiral Dewey, 6:15 a.m., Los Angeles; Daisy Putnam, 6:10 a.m., Los Angeles; Canadian Rover, 10:35 a.m., Los Angeles; San Diego, 7:40 a.m., Los Angeles; Siberia Maru, 6:35 a.m., Hongkong, Yokohama and Honolulu; Aalsum, 8:40 a.m., Newcastle and Los Angeles; Helen P. Drew, 9:15 a.m., Greenwood; Horace X. Baxter, 10:30 a.m., Everett; Avalon, 11:40 a.m., Gray's Harbor; Melville Dollar, 12:15 p.m., Vancouver and Portland; H. F. Alexander, 2:55 p.m., Seattle.

Sailed: Rosalie Mahoney, Portland; Horace X. Baxter, 1:20 p.m., Los Angeles; Shark, 2:20 p.m., Crescent City; Lurline, 2:30 p.m., Seattle and Honolulu.

SEATTLE, Oct. 16.—Arrived: Utacarbon, 11 p.m., Los Angeles; Cordova, 7:30 a.m., Alaska; Westham, 7:40 p.m., Vancouver; Steel Trader, 12:10 p.m., Tiverton, 10 a.m., San Francisco; Queen, 3:30 a.m., Bellingham; Dorothy Alexander, 12:40 a.m., Anacortes; F. J. Luckenbach, Northwestern, Doylestown, Everett, Tacoma.

Departed: Tiverton, 9 p.m., Port Gamble; W. S. Porter, 4:30 p.m., Dorothy Alexander, 11 p.m., San Francisco; Dinteldyk, 6 p.m., Dakotan, yesterday, Tacoma; Admiral Watson, 10:35 a.m., Alaska; Brookdale, 4 a.m., Port Gamble; Stanley Dollar, Achilles, Vancouver; Homer, yesterday, Port Angeles; Warwick, yesterday, Portland; W. R. Chamberlain, Hallgyn, yesterday, Everett.

PORTLAND (Or.) Oct. 16.—Arrived: Cuba, 1 p.m., San Francisco; F. H. Buck, 9 p.m., Gaviota.

Departed: Liebre, 10 a.m., San Francisco; Texan, noon, Boston and way; Point Judith, 6 p.m., New Orleans; Cricket, 5:30 p.m., Gray's Harbor.

SAN DIEGO, Oct. 16.—Arrived: Santa Inez, Tacoma, 11:05 a.m.; Yale, San Francisco, Los Angeles, 8 p.m.; Frank D. Stout, Coos Bay, 1 p.m.

Departed: Harvard, San Francisco, 9 a.m.; Santa Ines, Los Angeles, 6 p.m.; Mazama, Tacoma, 8 p.m.; motorship Katherine B., Los Angeles, 6 p.m.

TACOMA, Oct. 16.—Arrived: Cross Keys, Yokohama, 3 p.m.; President McKinley, Manila, 7 p.m.; Dinteldijk, Antwerp, 8 p.m.

Sailed: Dakotan, New York, 5:30 p.m.; Northwestern, Seattle; Amur, Vancouver, B. C., during night.

EVERETT, Oct. 16.—Arrived: Thomas Crowley, 1 p.m., San Francisco; Dorothy Alexander, 6 p.m., Vancouver; Munaires, 9 p.m., Claremont, 11 p.m., Tacoma; Hallgyn, 10 p.m., W. R. Chamberlain, midnight; Eldorado, yesterday, Seattle.

Departed: Dorothy Alexander, 11 p.m., Seattle; Eldorado, yesterday, San Francisco.

ASTORIA (Or.) Oct. 16.—Arrived: Kalfaril, 3 a.m., Eureka; Los Angeles, 6 a.m., Hilo; Orient City, 8 a.m., Sydney; West Kader, 2 p.m., Puget Sound.

Departed: Yasama Maru, 11:15 a.m., Japan; Willamette, 8:30 a.m., San Francisco; David C. Meyer, 4 p.m., San Francisco.

VANCOUVER (B. C.) Oct. 16.—Arrived: Achilles, Stanley Dollar, 9 a.m., Seattle; Canadian Planter, 3 a.m., Ocean Falls; Canadian Volunteer, yesterday, Los Angeles.

Departed: Canadian Coaster, yesterday, Los Angeles.

ARRIVED

VICTORIA, Oct. 16.—Canadian Winner, yesterday, Kobe; Prince Albert, yesterday, Vancouver.

PORT TOWNSEND (Wash.) Oct. 16.—Cross Keys, 8:20 a.m., Hongkong.

EUREKA, Oct. 16.—Centralia, 8:35 a.m., San Francisco.

KOBE, Oct. 13.—Manila Maru, Seattle; Oct. 15, Nagano Maru, San Francisco.

THAMESHAVEN, Oct. 15.—F. H. Hillman, Los Angeles.

QUEENSTOWN, Oct. 15.—Callandia, Portland, Or.

NEW YORK, Oct. 16.—Floridian, Los Angeles; Mauretania, Southampton; Martha Washington, Trieste; President Harding, Bremen; Panama, Cristobal.

BORDEAUX, Oct. 13.—La Bourdonnais, New York.

ALEXANDRIA, Oct. 15.—Britannia, New York; President Harrison, New York; Canada, New York.

LIVERPOOL, Oct. 15.—Winifredian, Boston; Samaria, Boston.

SOUTHAMPTON, Oct. 15.—Empress of France, Quebec; Oct. 16, Arabic, New York, for Hamburg.

MARSEILLES, Oct. 13.—Providence, New York.

ADELAIDE, Oct. 15.—Yngaren, San Francisco.

SHANGHAI, Oct. 16.—Paludina, Los Angeles; President Grant, Seattle.

HAVRE, Oct. 14.—France, New York.

MANILA, Oct. 16.—President Hayes, New York, via San Francisco.

SAILED

NEW YORK, Oct. 16.—Santa Olivia, San Francisco; Finland, San Francisco; Minnekhda, Hamburg; Lapland, Antwerp.

CRISTOBAL, Oct. 15.—Andrea F. Luckenbach, Los Angeles.

HONGKONG, Oct. 15.—Tenyo Maru, San Francisco.

WELLINGTON, Oct. 14.—Tahiti, San Francisco.

PATRAS, Oct. 18.—King Alexander, New York.

ROTTERDAM, Oct. 15.—Volendam, New York.

SOUTHAMPTON, Oct. 16.—Resolute, New York; Volendam, New York.

KOBE, Oct. 15.—Nordbo, San Francisco.

COLOMBO, Oct. 16.—President Van Buren, New York.

KETCHIKAN, Oct. 16.—Admiral Rogers, 8 a.m.; Alaska, 10 a.m., southbound.

NOME, Oct. 16.—Victoria, yesterday, Seattle.

RADIO REPORT

The Radio Corporation of America, in co-operation with the United States Public Health Service and the Seamen's Institute, will receive requests for medical and surgical service from ships at sea through the KSE station at Los Angeles Harbor and its KPH station at San Francisco, without cost.

[BY RADIO CORPORATION OF AMERICA]

WILMINGTON STATION

Noon, October 15

PATRICIAN, Balboa for Vancouver, 1130 miles south of San Francisco.
BYRON D. BENSON, Tampico for Los Angeles, 828 miles northwest of Balboa.
STEEL AGE, New York for Los Angeles, 408 miles northwest of Balboa.
CITY OF SAN FRANCISCO, Balboa for San Francisco, at La Libertad.
WILLIAM PENN, New York for Honolulu, 1541 miles northwest of Balboa.
CAPE ANN, Los Angeles for New York, 1250 miles south of Los Angeles.

8 p.m., October 15

LYDIA, Willapa for New York, 1116 miles south of Los Angeles.
H. M. STOREY, Baltimore for Los Angeles, 3002 miles south of Los Angeles.
HANNA NIELSEN, Los Angeles for New York, 2274 miles south of Los Angeles.
Tug SEA LION, Ensenada for Turtle Bay, 10 miles northwest of Turtle Bay.
DISTRICT OF COLUMBIA, New York for Los Angeles, 1073 miles south of Los Angeles.
DEROCHE, Los Angeles for Balboa, 1177 miles northwest of Balboa.
MINA BREA, Los Angeles for Vancouver, 345 miles south of Race Rock.
CITY OF LOS ANGELES, Los Angeles for Honolulu, 1647 miles west of Los Angeles.
CHARLTON HALL, New York for San Diego, 800 miles northwest of Balboa.

Noon, October 16

WILLHILO, San Francisco for Balboa, 685 miles south of San Francisco.
SANTA PAULA, Balboa for Los Angeles, 500 miles south of Los Angeles.
SANTA CLARA, Los Angeles for Balboa, 247 miles south of Los Angeles.
SAMUEL Q. BROWN, Balboa for Los Angeles, 123 miles south of Los Angeles.
KROONLAND, Balboa for Los Angeles, 870 miles south of Los Angeles.
WM. ROCKEFELLER, Balboa for Los Angeles, 1023 miles south of Los Angeles.
F. Q. BARSTOW, Balboa for Los Angeles, 335 miles south of Los Angeles.
SUSHERICO, Gray's Harbor for Balboa, 723 miles south of Los Angeles.
W. S. RHEEM, Balboa for Los Angeles, 735 miles south of Los Angeles.
STEELMAKER, San Francisco for Arica, 1200 miles south of San Francisco.
JOHN D. ARCHBOLD, Los Angeles for New York, 186 miles south of Los Angeles.
CARDIGANSHIRE, Los Angeles for Balboa, 775 miles south of Los Angeles.
MUNINDIES, San Francisco for Antilla, 136 miles south of San Francisco.
VISTULA, Port San Luis for Campana, 780 miles south of Los Angeles.
PATRICIAN, Balboa for Vancouver, 1000 miles south of San Francisco.
ZOPPOT, Buenos Aires for Los Angeles, 1651 miles south of Los Angeles.

8 p.m., October 16

ARGYLL, Port San Luis for Santa Rosalia, 608 miles south of Port San Luis.
ASHWORTH, Astoria for Colon, 720 miles south of Los Angeles at 6 p.m.

SAN FRANCISCO STATION

8 p.m., October 15

JADDEN, Honolulu for Yokohama, 620 miles from Yokohama.
KNOXVILLE CITY, Los Angeles for Yokohama, 4216 miles from Los Angeles.
GOLDSHELL, Los Angeles for Singapore, 4579 miles from Los Angeles.
ANEIURA, San Francisco for Papeete, 1102 miles from San Francisco.
EMPIRE ARROW, Shanghai for Los Angeles, 1986 miles from Los Angeles.
ARGON, Shanghai for San Francisco, 2499 miles from San Francisco.
HOLLYWOOD, Balikipapan for San Francisco, 3433 miles from San Francisco.
ANNISTON CITY, Honolulu for Manila, 215 miles west of Honolulu.
CITY OF VICTORIA, Vancouver for Los Angeles, 538 miles south of Cape Flattery.
RANENFJORD, Honolulu for Seattle, 1300 miles from San Francisco.
CANADIAN TRANSPORT, Tacoma for United Kingdom, 877 miles south of Cape Flattery.
STAR OF ALASKA, Chignik for San Francisco, 237 miles from San Francisco.
MATSONIA, Honolulu for San Francisco, 1945 miles from San Francisco.
COMMERCIAL GUIDE, Los Angeles for Pearl Harbor, 1042 miles east of Honolulu.
SCOTLAND MARU, Portland for Norfolk, Lat. 23.25 N.; Long. 124.20, W.
ADMIRAL DEWEY, Los Angeles for San Francisco, 110 miles from San Francisco.
MONTEBELLO, Port Angeles for Port San Luis, 550 miles from Port San Luis.
YANKEE ARROW, San Francisco for Takubar, 1635 miles from San Francisco.

8 p.m., October 16

CITY OF VICTORIA, Vancouver for Los Angeles, 793 miles south of Cape Flattery.
LURLINE, San Francisco for Bellingham, 84 miles north of San Francisco.
CHARLIE WATSON, Richmond for Eureka, 133 miles from Eureka.
MAKENA, Everett for Hilo, 805 miles from Everett.
SACHSEN, San Francisco for Los Angeles, 35 miles from San Francisco.
Schooner KAIMILOA, San Francisco for Honolulu, 90 miles southwest of San Francisco.
PEARL SHELL, Hongkong for San Francisco, 989 miles west of San Francisco.
D. G. SCOFIELD, Los Angeles for Richmond, 148 miles from Richmond.
COLONIAL, Tacoma for San Francisco, 330 miles from San Francisco.
STAR OF ALASKA, Chignik for San Francisco, 180 miles from San Francisco.
PRESIDENT CLEVELAND, Honolulu for San Francisco, 124 miles from San Francisco.
EL SEGUNDO, Point Wells for Richmond, 295 miles from Richmond.
ADMIRAL SCHLEY, Portland for San Francisco, 295 miles from San Francisco.
DODD, Los Angeles for Point Wells, 429 miles from Point Wells.
MONTEBELLO, Port Angeles for Port San Luis, 295 miles from Port San Luis.
SEEKONK, San Francisco for Seattle, 393 miles from Seattle.
R. J. HANNA, Willbridge for Richmond, 105 miles from Richmond.
KEWANEE, Seattle for Avon, 165 miles from Avon.
BARBARA C., Barnett for Los Angeles, 245 miles from Los Angeles.

LOS ANGELES STATION

The Federal Telegraph Company, in co-operation with the Los Angeles Receiving Hospital staff, will receive requests for medical and surgical service for ship crews from vessels at sea through KOK station at Los Angeles, without cost.

[BY FEDERAL TELEGRAPH.]

Noon, October 15

MAINE, Baltimore for Los Angeles, 997 miles south of Los Angeles.
LILLIAN LUCKENBACH, Los Angeles for Philadelphia, 1203 miles northwest of Balboa.
LENA LUCKENBACH, New Orleans for San Diego, 941 miles northwest of Balboa.

8 p.m., October 15

PRESIDENT GARFIELD, New York for Los Angeles, 1568 miles north of Balboa.
ZOPPOT, Buenos Aires for Los Angeles, 1840 miles south of Los Angeles.
WEST NIVARIA, San Francisco for Auckland, 910 miles southwest of San Francisco.
NEWPORT, San Francisco for Cristobal, 13 miles south of Acapulco.
SHREVEPORT, Wellington for Los Angeles, 3365 miles northeast of Wellington.
PETER KERR, Savannah for Los Angeles, 1980 miles south of Los Angeles.
CORINTO, Manzanillo for Mazatlan, 297 miles from Mazatlan.
CALAWAII, Honolulu for Los Angeles, 832 miles from Los Angeles.
MAUNGANUI, San Francisco for Wellington, 2800 miles from San Francisco.
TAHITI, Wellington for San Francisco, 5376 miles from San Francisco.
PRESIDENT ADAMS, San Francisco for Honolulu, 1243 miles southwest of San Francisco.

Noon, October 16

KROONLAND, New York for Los Angeles, 870 miles south southeast of Los Angeles.
AGWISMITH, Los Angeles for New York, 654 miles south southeast of Los Angeles.

8 p.m., October 16

PAUL SHOUP, Los Angeles for Buenos Aires, 273 miles south southeast of Los Angeles.
CANADIAN FREIGHTER, Glasgow for Victoria, 1183 miles south southeast of Vancouver.
CATHERINE G. SUDDEN, Los Angeles for San Francisco, 40 miles northwest of Los Angeles.
EL ABETO, Seattle for Philadelphia, 1689 miles south southeast of Seattle.
LASSEN, Ventura for Gray's Harbor, 849 miles south southeast of Gray's Harbor.
WALTER A. LUCKENBACH, New York for Los

...the Empress of the Skies Lo... Charles E. Haldeman of Pacifi... the big dirigible. These and ot...

News of Ships and Sailings Pacific Po...

...Mistress of the Elements. ... ...owing over the city. This is ho... ...hills and blocked traffic in... ...progress. After passing over H... (Times photo by George

Thousands See Shenandoah Soar Over Los Angeles

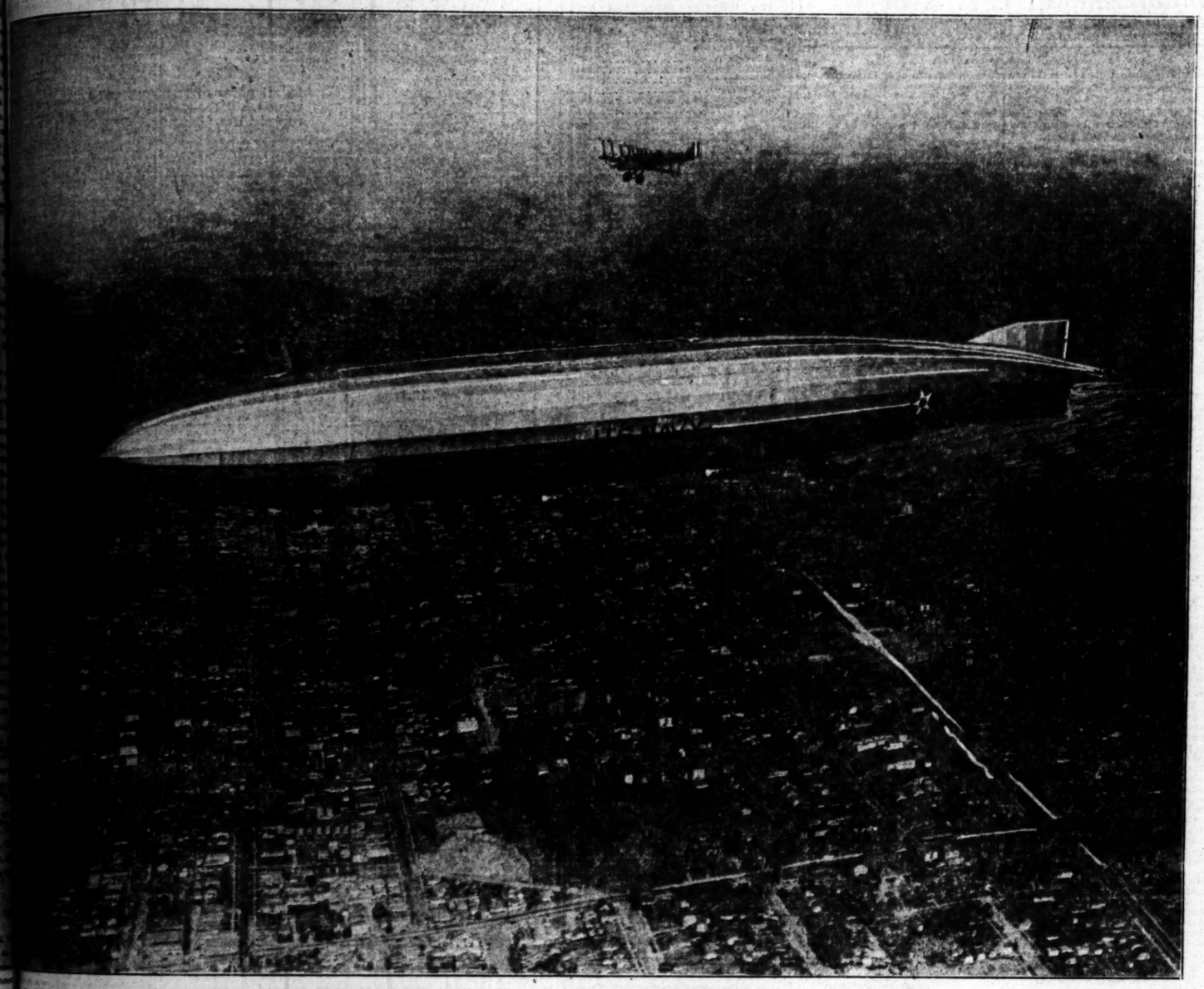

The Empress of the Skies Looked to The Planes That Escorted Her. View of the Shenandoah from the air, with a panoramic view of Los Angeles beneath. Taken by [illegible] Y. Haldeman of Pacific and Atlantic photos as the ship passed over the city. The Marine Corps plane carrying The Times representative is shown directly over [illegible] dirigible. These and other air pictures were made through the courtesy of the Navy and Marine Corps.

First Greeting From Times Siren. As the Shenandoah was sighted shrill blasts from the siren welcomed her to Los Angeles and apprised the waiting crowds that the pride of the Navy was sailing high above their heads. (Times photo.)

All Eyes Turned Heavenward. The wheels of industry in Los Angeles slowed down for a while yesterday to permit the city's residents to gaze their fill upon the Shenandoah as she passed overhead. Thousands gathered at different points of vantage to observe her. (Times photo.)

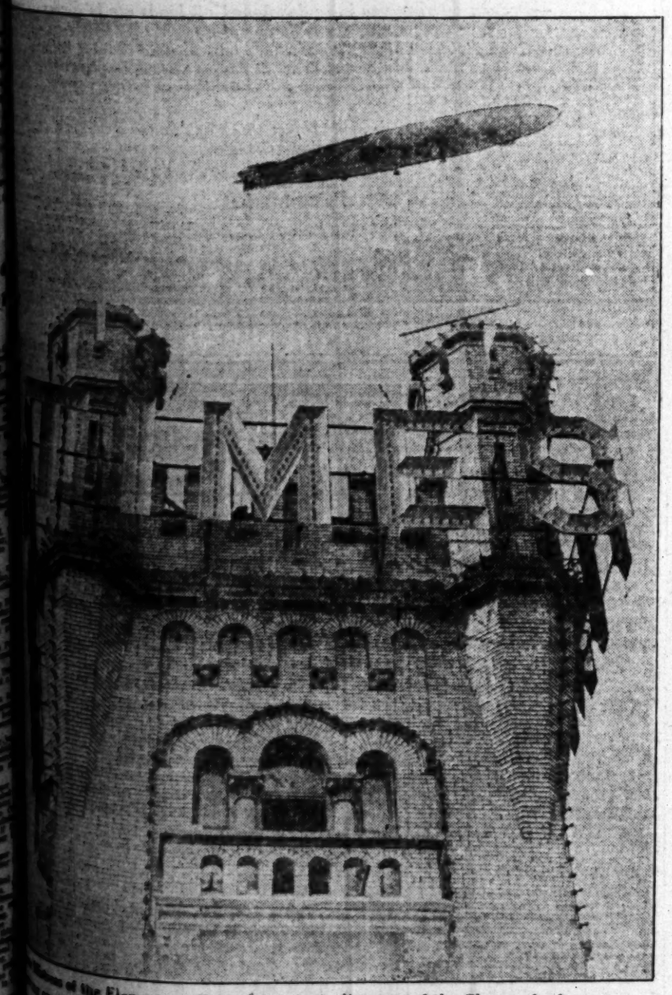

[illegible] of the Elements. One of the first glimpses of the Shenandoah as she [illegible] over the city. This is how she looked to thousands who gathered on [illegible] and blocked traffic in the streets to watch the big ship's majestic [illegible]. After passing over Hollywood, she headed for Santa Monica and the [illegible] (Times photo by George R. Watson.)

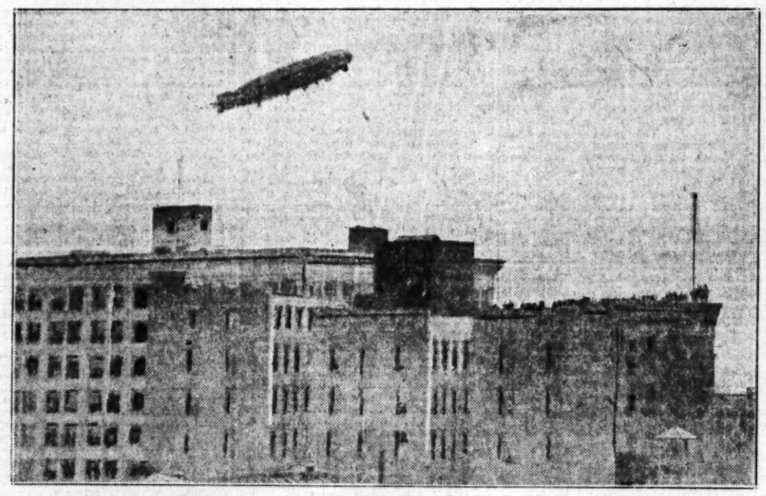

Above the City's Rooftops. Office buildings and apartment-houses in every quarter of town yesterday bore their full quota of spectators who cheered the giant Navy dirigible during her passage over Los Angeles from San Diego. (Times photo.)

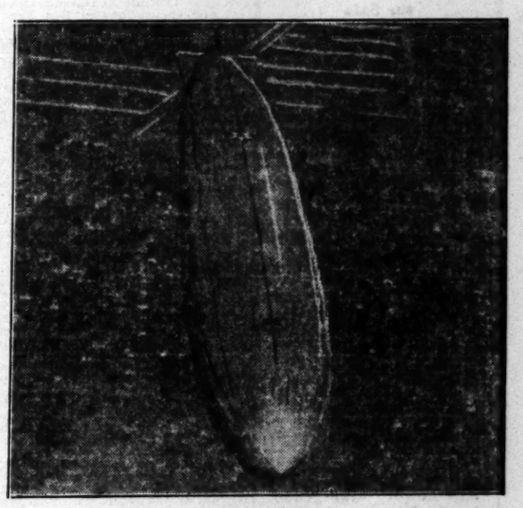

Eagle's Eye View of Airship. Taken from above, showing the runway that extends along the top. It may look narrow, but on each side of the runway are about forty feet. (P. & A. photo.)

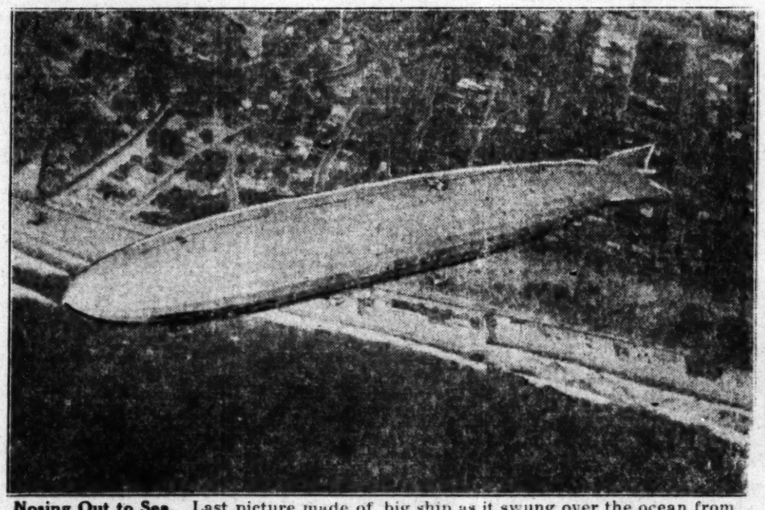

Nosing Out to Sea. Last picture made of big ship as it swung over the ocean from Santa Monica to continue her journey northward. (P. & A. photo.)

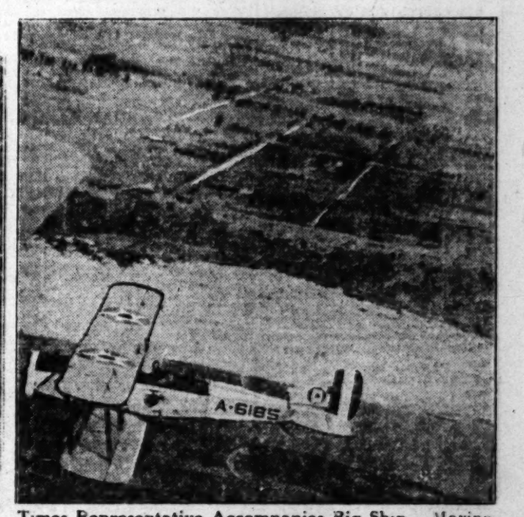

Times Representative Accompanies Big Ship. Marine Corps plane piloted by Maj. Rowell, which flew with Shenandoah on her voyage north from San Diego. (P. & A. photo.)

WHY ELECTRIC LIGHT AND POWER BONDS ARE CHOSEN

Analysis of companies comprising 90% of the electric light and power industry shows that over 85% have never ceased to pay dividends on preferred stock; those which temporarily deferred payments have removed all accumulations.

We are offering a high grade 6½% Electric Light and Power bond at 95.

To Yield 6.55%

Ask for details

Howard G. Rath Company
Established 1910
INVESTMENT SECURITIES
Members L. A. Stock Exchange
521 Pacific Mutual Bldg. Los Angeles
Tel. TRinity 0448

Stock Market Counsel—

BY VIRTUE of our long practical Brokerage Experience, exceptional Analytical Facilities and last-minute Advice Services, we are in a position to make Helpful Suggestions to Clients concerning Securities on the leading Stock Exchanges.

Stock Department.

Banks, Huntley & Co.
MEMBERS LOS ANGELES STOCK EXCHANGE
1212 STOCK EXCHANGE BLDG.
PHONE—METROPOLITAN 4300

Bonds First

INVESTMENTS usually represent the savings of many years. Extreme care should be exercised in selecting them.

Our advice and service are at your disposal.

First Securities Company
IDENTICAL IN OWNERSHIP WITH
THE FIRST NATIONAL BANK OF LOS ANGELES
PACIFIC-SOUTHWEST TRUST & SAVINGS BANK
BONDS MAY BE PLACED AT ANY OFFICE OF THESE BANKS
Trust and Savings Building - Los Angeles
Telephone VAndike 2361

We Own and Offer for Sale
8% First Coupon Mortgages
Secured by High-class Real Estate in Los Angeles and Vicinity
Interest coupons payable quarterly at our office or through your bank.
Write, phone or call for list of offerings
Commercial Mortgage Company
1241 Pacific Mutual Building
Broadway 1585

When You Buy BONDS
We shall be glad to advise with you.
We can offer a wide selection of high-grade bonds for your selection.
Stevens, Page & Sterling
610 Van Nuys Bldg.
TRinity 7861
USE COUPON FOR OFFERINGS
Name .....
Address .....

A. M. Clifford
Investment Counselor and Financial Analyst
Advises with Clients from a disinterested position, upon all matters pertaining to Bond or Stock Investments.
"No Securities to Sell"
Stock Exchange Building Los Angeles

The John M. C. Marble Co.
Real Estate First Mortgages
35 Years' Service Without Loss of a Dollar of Principal
For Interest.
LOS ANGELES

Times Want Ads
The shortest distance between buyer and seller.

Business; Financial; Markets; Investment

CALIFORNIANS ON COMMITTEES

Investment Bankers Select Fifteen Golden Staters

Eight Los Angeles Men Are Drafted to Service

Seven San Francisco Members Are Chosen

Fifteen California members of the Investment Bankers' Association of America, seven from San Francisco, and eight from Los Angeles, have places on twelve of the twenty committees reorganized at the national convention of the association at Cleveland on September 22 to 24, inclusive.

Included in the committees on which California is represented are the finance committee, education committee, industrial securities, marine securities, membership, railroad securities, real estate securities and securities law committees.

Angelenos were placed as follows:

R. H. Moulton of R. H. Moulton & Co., business conduct committee; C. A. Sheedy of M. H. Lewis & Co., Federal taxation committee; T. W. Banks of Banks, Huntley & Co., government bond committee; W. H. Thomas of Drake, Riley & Thomas, irrigation securities; James R. Page of Stevens, Page & Sterling, legislation; Robert H. Moulton of R. H. Moulton & Co., municipal securities; George R. Martin, Security Company, public service securities, and W. G. Kolock, California Company, State taxation committee.

San Franciscans were chosen for the following places:

W. Prescott of Bond & Goodwin & Tucker, Inc., commercial credits committee; Collins, Mitchum, Mitchum, Tully & Co., committee on revision of constitution and by-laws; J. L. Osborne, Anglo-California Trust Company, Federal taxation; Benjamin H. Dibblee, E. H. Rollins & Sons, foreign securities; Albert E. Schwabacher of Schwabacher & Co., and G. C. Stephens of Stephens & Co., irrigation securities, and publicity committee.

New York leads all other cities in committee representation with a total of forty-one positions held, and Chicago is second with thirty-three. From a standpoint of strength the two cities combined dominate the committees as a whole as they occupy seventy-four of the 123 places. The finance committee is solely in the hands of Chicagoans.

The West is represented by the fifteen Californians, four Seattle men, two from Denver, and one each from Salt Lake City, Portland and Spokane, a total of twenty-four members.

Only St. Louis with fourteen representatives, and Boston with nine members exceed Los Angeles in point of numbers selected to function on the committees.

COTTON CROP FINANCED

Financing of a large percentage of this year's cotton crop to be handled by the Texas Farm Bureau Cotton Association has been arranged by a group of banks headed by the Seaboard National Bank and Goldman, Sachs & Co. of New York. The financing will be done through acceptance credits and institutions in San Francisco, Philadelphia, Chicago, Providence, R. I., Houston and Dallas, Tex., will participate.

Until the Seaboard National and Goldman, Sachs & Co. entered into this arrangement four years ago, co-operative organizations had difficulty in obtaining money to market their crops in an orderly manner.

The new credit is similar to a revolving fund. Under the agreement, credits will be available through acceptances by members of the banking group of drafts drawn by the Texas association. These drafts may be drawn up to May 1, 1925, the maximum total amount that may be outstanding at one time being limited to $10,000,000. All drafts drawn under the agreement will mature not later than July 1, 1925. By means of the new system, the cotton growers are able to prevent the jumping of their commodity on the world markets under stress of necessity to raise money.

The credits will have as security cotton in process of shipment to, or stored with, the Houston Compress Company of Houston, Tex., or such other warehouse or warehouses as may be approved by the managers of the banking group.

The Texas Farm Bureau Cotton Association has a membership of 35,000 and last year handled in excess of 182,000 bales. This year the association expects to have more than 200,000 bales.

CREDIT MEN'S BANQUET

Eugene S. Elkus of San Francisco, president of the National Association of Credit Men, and George T. Eberle of the Eberle & Riggelman Economic Service, were the principal speakers last night at the regular banquet of the Los Angeles Credit Men's Association at the Alexandria.

Mr. Eberle spoke on "Business Forecasting—Stabilizing Business in the Southwest," and Mr. Elkus discussed the activities of the national association. H. F. Bremmer spoke on the Community Chest.

Credit subjects were the topic of an open forum later in the evening.

CALIFORNIA HIDE MARKET

Quotations furnished by California Hide Corporation for stock delivered to its warehouse, 1960 Santa Fe avenue. Receipts from the interior for the twenty-four hours ending at 10 o'clock yesterday were: 217 hides, 177 pelts, 2890 pounds tallow, 396 pounds wool.

WET SALTED HIDES—No. 1 steers, 12 per pound; No. 1 cows, 10 per pound; No. 2 bulls, 7½ per pound; No. 2 steers, 8 per pound; No. 2 cows, 8 per pound; No. 3 bulls, 6½ per pound; grubby hides, 2 less per pound; kosher hides, 1 less per pound; glue hides, 3 per pound.

GREEN HIDES—No. 1 steers, 9¾ per pound; No. 1 cows, 9 per pound; No. 1 bulls, 6 per pound; No. 2 steers, 8½ per pound; No. 2 cows, 8¼ per pound; No. 2 bulls, 4½ per pound; No. 1 horse hides, over 80 pounds, 2.50 each; No. 1 horse hides, 48 to 80 pounds, 1.75 each; No. 1 horse hides 30 to 60 pounds, 1.00 each.

CALFSKINS AND KIPSKINS—No. 1 calfskins, under 15 pounds, 16¾ per pound; No. 2 calf skins, under 15 pounds, 15 per pound; No. 1 kips, 15 to 30 pounds, 13 per pound; No. 2 kips, 15 to 30 pounds, 11½ per pound; grubby skins, 3 less per pound; kosher skins, 1 less per pound; glue skins, 5 per pound; shanks, 20 @70 each.

DRY FLINT HIDES—No. 1 hides, 16 pounds and up, 14 per pound; No. 1 kips, 6 to 16 pounds, 14 per pound; No. 1 calfskins, under 6 pounds, 15 per pound; No. 2 hides and skins, 3 less per pound; glue hides and skins, 6 per pound.

WOOL—According to quality and condition, 29 per pound and up.

PELTS—Large, long wool, 2.00 each and up; medium, 1.00@2.00 each; short wool and shearlings, 10@30 each.

GOAT SKINS—No. 1, 15@30 each; No. 2, 5@25 each.

TALLOW—Tanners, 6¼ per pound; No. 1, 6 per pound; No. 2, 5½ per pound.

DAILY MARKET LETTER OF THE NEW YORK COMMERCIAL

[EXCLUSIVE DISPATCH]

NEW YORK, Oct. 16. — There was little change in the situation in prunes today. Straight sizes in new crop at 18 1-2 cents for 20-30s; 13 cents for 30-40s; 9 3-4 cents for 40-50s; 6 3-4 cents for 50-60s, and 5 3-4 cents for 60-70s attracted attention, but buying generally was not active. The market here is not very firm.

While reports from the association indicate that buyers are still taking the carry-over to cover until 1925 begins, and that all general outlets are taking their share of the active call for 1923 stocks, independents are not pressing sales in either old or new crop. Some old-crop business is passing through the hands of those outside of the association, but the major volume, of course, goes where the carry-over is. New prices on Sunmaid are expected next week.

Apricots show no change. Peaches are firmly held. Currants are steady with shipments increasing.

TOMATOES AND CORN

Buyers in this market who are short of corn, tomatoes or both continue in a measure to hold their positions and wait for a definite checking of the various packs. There is little pressing of bids and rather frequent attempts on the part of buyers to cover at shadings from quoted lines.

In corn few if any concessions have been reported, while in tomatoes, both in the South and West, it is not unusual to hear of some canner confirming at 2 1-2 cents or so under what is supposed to be the general market level. It seems that both the buyer and seller are cracking under the strain. The market is either colored with hopes or has a bad case of nerves. It is not difficult to understand how either case would be possible. Corn, it seems, is slightly firmer than tomatoes. In the South the pack is late, estimated short and held firm. Peas are rather interesting as not a few of the top grades are sparingly offered despite the record pack.

FISH MARKET

Red Alaska salmon, while not eagerly sought in this and other eastern markets, is firmly held on the Coast, where canners are loudly proclaiming shortage and high packing costs. Pinks are rather quiet. Maine sardines also are quiet, with buyers here showing keen interest in the co-operative selling plan that is expected to stabilize prices in this division.

California fruits continue firm. It is the old story of canners refusing to consider bids; local buyers refusing resale offers, unless they are of items in which there is an acute individual shortage, and the movement of early arrivals by distributors who are anxious to see what a final check will show. Gallons in all fruits are scarce and offered in very small amounts. Peaches and pears are particularly firm. Gallon apples are very firm. Pineapples are steady on a good general call.

SUGAR AND COFFEE

The 4 1-4 cent cost and freight price for raw sugar was pretty well established today by a sale at this figure of a cargo of Cubans for near-by shipment to a local refiner after the sale holders withdrew the former offers and asked 4 5-16 cents.

Demand for refined has not been heavy, but enough business has been placed to use up the small stocks of raws held by refiners. The National and Warner advanced their list to 10 points to $7.50. As prices are now quoted the National, Warner and American are at $7.50; Arbuckle and Atkins at $7.40, and the Federal at $7.15 to $7.20.

Raw futures opened quiet but steady at 1 to 2 points decline. The market acted irregularly throughout the day in scattered light trading, but the undertone was easier. The market closed at unchanged to 4 points decline.

There was nothing in Brazilian coffee cables to influence the local market which opened quiet at unchanged to 7 points advance. Local holders began to liquidate with the result that the market steadily declined. The final closing was 17 to 30 points lower.

Spot coffee locally was steady and in fairly good demand.

All the latest cables covering news from Colombo, Calcutta and London, tea markets continue to announce strong and advancing prices. In the local market, as prices go up, buyers hesitate and buy sparingly for current requirements. Nevertheless, the gross volume of steady business is considered satisfactory.

BUTTER AND EGGS

The butter market shows little change. Demand was entirely of a selective character and extras in creamery were freely offered at 39 and 39 1-4 cents. The arrivals are about heavy enough to supply the demand and the better sorts were cleared without trouble.

The position of fresh eggs remains firm. Arrivals are moderate, but retail prices are so high that there has been a heavy shrinkage in consumption. Good storage eggs can be bought very reasonably. The production of fresh eggs is falling off with the advent of the cool weather. White eggs are in good demand.

Demand for beans so far this week has been mainly for types and grades wanted for jobbing assortments. It is rather difficult to move long lines of old stock unless bargain prices are named. Some buyers are not disposed to take much stock in view of the near approach of new goods.

COPPER FIRMER

The copper market has hardened at 13 1-8 cents a pound for electrolytic delivered and a fair amount of business has been done at this level. In London electrolytic declined 5s to £66, 10s for spot and £66, 15s for futures, while standard spot reacted for a loss of 10s at £62 7s 6d, and futures for a drop of 7s 6d to £63 10s.

Lead is selling at a premium of 5 cents and is now quotable at 8.05 cents a pound New York, although the American Smelting and Refining continues to quote 8 cents. The St. Louis price ranges between 7.80 and 7.85 cents a pound. In London spot declined 6s 3d to £25 7s 6d and futures 10s to £23 15s.

Zinc is firm at 6.30 cents St. Louis and 6.65 cents a pound New York. In London prices fell 3s 9d, with spot closing at £33 2s 6d and futures at £33.

Tin prices reacted, the market here declining about 1-4 cent. All deliveries and positions of straits and straits shipments closed at 49½ cents a pound. London cables standard as declining £1 15s to £243 for spot and to £245 15s for futures, while straits registered a drop of £1 10s to £244 5s. Singapore showed a gain of 5s to £248 10s c.i.f. London.

The new German bonds advanced to a new high in more active trading on the stock exchange. The issue opened at 95½, showing an overnight gain of a full point, and moved higher during the course of the day's transactions, the turnover in the bonds reaching a total of more than $3,000,000. The increased activity and higher prices for the issue were partly explained by notice of allotments showing that subscriptions had been scaled down to amounts ranging from 5 to 20 per cent. Other foreign issues, including the Belgian 6½s, the Czecho-Slovakian 8s and the Austrian 7½s, were active and generally higher. Liberties were also more active and generally higher.

BUYING OF IRON WAITS ON POLITICS

Cautious Note Exists in Coast Market; Builders Are Active Takers

BY DON PARTRIDGE
(Associate Editor, Iron Trade Review)

In summing up the condition of the Pacific Coast iron and steel markets, Iron Trade Review will say this week:

"While the buying public is proceeding cautiously, general business conditions are not unfavorable. Political issues have created some hesitation and uncertainty and until the atmosphere clears, stock replenishing cannot be expected. In the meantime the volume of trade is limited to immediate requirements.

"Construction activity is responsible for continued good demand for reinforcing bars, but awards reported this week involved less than 100-ton lots. Pending business totals over 4000 tons. Foreign sellers are offering German merchant bars at 1.80 cents, c.i.f. duty paid, Seattle.

"The Pacific Coast Engineering Company secured the ninety-six-inch penstock for the Merced Irrigation District, involving about 225 tons. This is the only important business placed this week. Inquiries before the trade at present involve small lots only. Prices, which for several weeks were stationary at 2.30 cents, c.i.f. Coast ports, are now being quoted generally at 2.35 cents.

"Fabricators report a fair amount of work in hand. Awards this week exceeded 3000 tons of which Dyer Brothers Golden West Iron Works secured 1250 tons for the Clift Hotel addition in San Francisco; Union Iron Works of Los Angeles, 1150 tons for the Patriotic Hall in Los Angeles, and the California Steel Company, 260 tons for the Chamberlain Building in San Francisco. Pending business totals close to 2000 tons. Prices range from 2.35 cents to 2.40 cents, c.i.f.

"The United States Steel Products Company secured 300 tons of seventy-pound A.S.C.E. rails for the Alaska Engineering Commission. The Pacific Coast Lumber Company has closed on 105 tons of sixty-pound, and 370 tons of seventy-pound rails. No action has yet been taken on the 2165 tons of seventy-pound rails for the Merced Irrigation District on which the United Commercial Company was the low bidder.

"Although over 4000 tons of cast iron pipe inquiries are up for figures or pending, only 200 tons has been reported awarded. This involved four to twelve-inch pipe for Kelso, Wash., and was secured by Gordon & Bolyea, who will furnish French-made pipe."

POULTRY PRICES ON LOCAL MARKET

Hens	.16
Hens, 3 lbs. and under 3½ lbs.	.22
Hens, 3½ lbs. and up	.22
Hens, colored, 4 lbs. and up	.20
Broilers, 1 lb. and under 1½ lbs.	.35
Broilers, 1½ to 2½ lbs.	.35
Fryers, 2½ to 3 lbs.	.30
Roasters, soft bone, 3 lbs. up	.27
Stags	.18
Old roosters	.12
Ducklings, Pekin, 3½ lbs. and up	.23
Ducklings, 2½ lbs. and up, other than Pekin	.20
Old ducks, 3½ lbs. and up	.18
Geese	.25
Young tom turkeys, 13 lbs. up	.28
Young tom turkeys, 12 lbs. and up, dressed	.32
Hen turkeys, 8 lbs. and up	.28
Hen turkeys, 7 lbs. and up, dressed	.32
Old tom turkeys	.22
Old tom turkeys, dressed	.25
Small hen turkeys, under 8 lbs.	.15
Small hen turkeys, under 10 lbs.	.15
Squabs, light and heavy	.40
Capons, less 8 lbs. each	.30
Capons, 8 lbs. and up, each	.35
Belgian hares, 2 to 3½ lbs.	.14
Belgian hares, 3½ to 5 lbs.	.12
Belgian hares, old, any size	.08

SPOT SUGAR MARKET

[BY A. P. NIGHT WIRE]

NEW YORK, Oct. 16.—Raw sugar, 6.05; refined, 7.15 to 7.50.

BAD CHECKS

The public is urged to be very cautious in cashing checks for strangers, and the police forgery detail calls particular attention to the activities of Glen R. Hobert, who is said to have been passing a number of bad checks in and around Los Angeles. In most cases these checks bear the forged signature of Mrs. R. C. Hobert.

Following is a description of the man: American, 25 years of age, height 5 feet 8 inches, weight 150 pounds; blue eyes, sandy hair, light complexion; no beard, and is generally well dressed.

Any information regarding this man should be forwarded to the police forgery detail at central station, or the nearest police officer.

MARKET INDEX

The following index will be found convenient for quickly locating market information in this issue of The Times:

	Page
Bond quotations	13
Business news	12
Building permits	13
Citrus fruits	15
California dried fruits	12
Cotton	12
Daily Trade Talk	12
Eggs, poultry (butter and eggs)	14
Foreign exchange (money)	13
Grains	14
Hide market	12
Live stock	15
Metal market	13
Market reviews	15
Money, exchange	13
New York market letter	12
Produce, Los Angeles	12
Produce, San Francisco	15
Weekly Federal Reserve Statement	12
STOCKS—	
Boston copper	13
Chicago	13
New York	15
New York oils	13
New York (curb)	13
Stocks and bonds in San Francisco	13
Salt Lake	13

ANALYSIS OF CITY SHOWS TRADE MEND

Bradstreet's Report for Week Reveals Dry Goods Unstabilized

Bradstreet's weekly review of business conditions in Los Angeles is as follows:

"Local conditions, while showing some improvement, have not been fully stabilized as yet in the dry goods line. The wholesalers report that buying is cautious and collections are only fair. The bigger retail houses report sales holding up fairly well. Wholesale drug houses are still very optimistic and show a material increase in their sales with collections good and prospects encouraging.

Building material and lumber houses are still complaining regarding sales which are considerably off from last year, although building is picking up and tourists will help the real estate market. Imports of fancy goods report that the demand is fairly good and in a number of lines such as handkerchiefs there is an increasing demand, but collections are below normal and very slow.

"Food supply houses still report encouraging sales with collections improving over the first part of the year. Holiday novelties are moving for Christmas. Retail shoes report prices a little down and sales have shown an increase over a month ago. A recent statement shows plenty of available cash on hand and loans in good condition. Crops and fall weather continue good. Receipts are heavy and prices off.

COTTON FUTURES RISE ON STRONG UNDERTONE

[EXCLUSIVE DISPATCH]

NEW YORK, Oct. 16.—Spot cotton closed at 23.65, 25 points net higher.

Under good buying, the cotton futures list displayed a firm undertone today, and except for October, which lagged due to heavy tenders, values advanced some 40 to 55 points. Spot houses bought, and the trade and brokers with Liverpool connections also came in. Later in the session, however, renewed selling was encountered of a hedging nature and a moderate reaction followed. Final prices were 26 points net higher for October, and 47 points net higher on other months.

Closing Prices

[Furnished by A. A. Housman & Co., Los Angeles.]

NEW YORK

	Open	High	Low	Close
January	22.58	23.00	22.49	23.00@23.00
March	23.05	23.23	22.81	23.20@23.22
May	23.18	23.43	23.04	23.40@23.41
July	22.84	23.00	22.70	22.00
October	23.50	23.45	23.10	23.40@23.42
December	22.45	22.75	21.37	22.75@22.76

NEW ORLEANS

	Open	High	Low	Close
January	22.58	22.73	22.50	22.68@22.73
May	22.91	23.19	22.77	23.13@23.19
October	23.25	23.52	23.23	23.45@23.48
December	22.55	23.09	22.25	23.07@23.09

Cottonseed Oil

[EXCLUSIVE DISPATCH]

NEW YORK, Oct. 16.—Closing prices for cottonseed oil, with comparisons:

	Close.	Prev. close.
October	10.96@11.20	10.95@11.00
November	10.48@10.60	10.56@10.59
December	10.43@10.46	10.42@10.44
January	10.47@10.48	10.46@10.49
February	10.56@10.60	10.49@10.62
March	10.61@10.63	10.60@10.62
April	10.60@10.80	10.60@10.75
May	10.77@10.79	10.78@10.77

WEEKLY FEDERAL RESERVE STATEMENT

[BY A. P. NIGHT WIRE]

WASHINGTON, Oct. 16.—Combined resources and liabilities of the twelve Federal Reserve banks at the close of business the 15th inst. were reported tonight by the Federal Reserve Board in thousands of dollars as follows:

RESOURCES

Gold with Federal Reserve agents, 1,974,099.
Gold redemption fund with United States Treasury, 39,815.
Gold held exclusively against Federal Reserve notes, 2,014,714.
Gold settlement fund with Federal Reserve Board, 620,083.
Gold and gold certificates held by banks, 396,580.
Total gold reserves, 3,037,377.
Reserves other than gold, 53,307.
Total reserves, 3,120,684.
Nonreserve cash, 38,279.
Bills discounted:
Secured by United States government obligations, 109,851.
Other bills discounted, 158,227.
Total bills discounted, 563,078.
Bills bought in open market, 197,391.
United States government securities:
Bonds, 39,873.
Treasury notes, 490,911.
Certificates of indebtedness, 157,738.
Total United States government securities, 598,522.
All other earning assets, 2097.
Total earning assets, 1,060,864.
Five per cent redemption fund, Federal Reserve Bank notes, blank.
Uncollected items, 831,460.
Bank premises, 60,802.
All other resources, 28,273.
Total resources, 5,137,866.

LIABILITIES

Federal Reserve notes in actual circulation, 1,767,284.
Federal Reserve Bank notes in circulation, blank.
Deposits:
Member bank reserve account, 2,186,481.
Government, 62,663.
Other deposits, 30,983.
Total deposits, 2,279,227.
Deferred availability items, 745,861.
Capital paid in, 113,611.
Surplus, 220,918.
All other liabilities, 12,775.
Total liabilities, 5,137,866.
Ratio of total reserves to deposit and Federal Reserve note liabilities combined, 77.1 per cent.
Contingent liability on bills purchased for foreign correspondents, 21,910.

CALIFORNIA DRIED FRUITS

[BY A. P. NIGHT WIRE]

NEW YORK, Oct. 16.—Evaporated apples, quiet. Prunes, dull. Apricots and peaches, quiet, but steady. Raisins, steady.

Western Timber

Spruce -:- Hemlock -:- Fir

In all parts of the East and South the once great stands of timber are rapidly disappearing.

The larger logging firms are being forced to curtail their operations or seek other fields.

Spruce, hemlock and fir, the most valuable natural resources of the West, will naturally increase many times in value as this eastern supply diminishes.

According to authorities the finest remaining growths of the above mentioned woods in the world are contained in the Pacific Northwest.

The timber business is the greatest source of western wealth and supplies a vital world-wide necessity.

Carefully selected bonds of this industry are excellent investments and have a stable market record.

Write or personally call upon us for detailed information regarding this type of security

BLYTH, WITTER & Co.
Fifth Floor, 201-215 West Sixth Street
Los Angeles
New York Chicago San Francisco Seattle Portland

Shares Purchased Now Will Receive Dividend October 28th.

We Offer, Subject to Prior Sale

UNION OIL COMPANY
of California
CAPITAL STOCK

—The Company is one of the largest of its kind in the United States, its activities embracing all branches of the petroleum industry.

—A profit has been earned every year since 1899. Net profits for the first nine months of 1924 were $9,000,000—over $1,800,000 greater than for the same period of 1923.

—Current assets of the Company are $47,000,000 as against current liabilities of $8,000,000—a ratio of nearly 6 to 1.

—Recent appraisals indicate a book value of $182 per share of this stock.

—Successful development of the Fort Collins, Colorado, field promises an immediate increase in production.

—Proven oil reserves in undeveloped oil lands are in excess of 20,000,000 barrels, and assure future earning power.

—Cash dividend of $1.80 per share will be paid October 28th at the Pacific Southwest Trust & Savings Bank, Los Angeles, on all stock of this offering purchased on or before October 27th.

Application will be made to list this stock on the New York Stock Exchange.

Price Market

Further Details on Request.

M. H. LEWIS & COMPANY
Government, Municipal and Corporation Bonds

PRODUCE MARKET

Trading yesterday was slow. Asparagus from the Imperial Valley, the first full grown stock ever brought to this market, showed usual Imperial quality. Apples and pears were slow with prices unchanged. Vegetables were in fair demand and showed no price changes. Potatoes were firm following advances in the car lot market.

Actual prices obtained yesterday by Los Angeles jobbers from their sales to retailers, peddlers, hotels, restaurants, cafeterias, etc., as compiled by the United States Bureau of Markets, were:

APPLES: Belledavis, 3@3½ cents pound; Washington, fancy Jonathans, 2.40@2.60; extra 2.65@2.75 box; Idaho and Oregon, Jonathans, fancy and 3ll, 1.90@2.10 box; Utah, Jonathans, 2.00@2.25.

AVOCADOS: Florida Trapps, 20@25 cents pound; local, budded varieties, 50@60; poorer, 30 to 40; some seedlings as low as 20.

BANANAS: Central America, 5@6 cents pound; poor quality and condition, 4.

BEANS: Local, green, 9@10 cents pound; wax, 10@11; limas, 7@8.

BUNCHED VEGETABLES—Per dozen bunches: Beets, 40@45 cents; carrots and turnips, 25@30; radishes, red, 15@20; onions, 10; spinach, 25@30.

CABBAGE: Local, 3@3½ cents pound; northern, 2½@3.

CELERY: New stock; local; 2.00@3.25 crate.

GRAPES: Northern, local, Seedless, mostly 3@3½ cents pound; few best, 4; Malagas, Muscats, mostly 3@3½; Tokays, mostly 4@5; poorer, 3.

GRAPEFRUIT—Local: Special brands, 4.75@5.25; market pack, 3.00@3.75 per box.

LEMONS—Special brands, 4.50@5.00; choice, 4.00@4.50 per box.

LETTUCE: Northern, 3.50@3.75 crate, few 4.00. Local: 1.00@1.25 field crate.

ONIONS: Stockton, Whites, 2.75@3.00 cwt.; local, Spanish, 2.25@2.55 cwt.

ORANGES—Southern: Special brands, large and medium sizes, 6.00@6.50 per box; 200s and smaller, 5.75@6.00; market pack, 3.25@3.75 per box.

PEARS: Palmdale, local, mostly Bartletts, 6½@7½ cents pound; small, scarred, 5@6.

PEAS: Northern, mostly 10@13 cents; few, 14 cents pound.

PEPPERS—Local: Chilis, 3@4 cents per pound; Bells, 4@6 cents per pound; Florez Green, 5@6; pimientoes, 8@6.

PACKED VEGETABLES: Per sack, beets, 1.00@1.10; carrots, 90@1.00; turnips, 1.00@1.15; Alaska potatoes, 2.50.

POTATOES: Stockton, Burbanks, 1.85@2.10 cwt.; Idaho Rissets, best 1.90@2.15.

SQUASH: Local, summer, 85@1.00; Italian, @1.10; carrots, 90@1.50; turnips, 1.00@1.15; 1.00@1.10; crookneck, 85@90 bu; cream, 3½@4 cents pound; Hubbard, 2.00@2.25 cwt.

SWEET POTATOES: Turlock, Nancy Halls, mostly 5¼@6 cents pound; local, Nancy Halls, Jerseys, 6 cents pound.

TOMATOES: Local, best, mostly 80@75 cents; poorer, 35@50 cents lug.

WATERMELONS: Klondykes, 1.25@1.50; small, 75@1.00 cwt.

MISCELLANEOUS: Cucumbers, local, 1.00@1.10 lug; few, 1.25. Corn, 20@25 cents dozen. Casabas, 1.75@2.00 cwt. Cauliflower, 60@75 cents dozen; pomegranates, 3@4 cents pound; artichokes, 60@ 70 cents dozen; cranberries, Massachusetts, Early Black, 7.75@7.50 box; garlic, northern, 20@25 cents pound.

Sound Security Assured Earnings

MILTON G. COOPER & SON BUILDING COMPANY First Mortgage 6½% Sinking Fund Gold Bonds, due 1939, combine both adequate security and unusually dependable earnings—prime requirements of the sound building bond.

This issue is secured by a closed first mortgage on highly improved down town property, owned in fee and representing a security of $1,773,504 for this $1,000,000 bond issue.

This property is entirely leased under a long term contract to the Milton G. Cooper Dry Goods Company, at a rental which is sufficient to meet all bond interest and maturity requirements. A sinking fund, beginning in 1925, provides for the annual reduction of the indebtedness and the retirement of the entire issue by the maturity date.

Application has been made to certify these bonds as a legal investment for California Savings Banks. They are exempt from Personal Property Tax in California.

Price, 100 and interest, yielding 6½%
May we send you a circular?

Alvin H. Frank & Co.
INVESTMENT SECURITIES
804-7 Union Bank Bldg. Phone TRinity 0191
EIGHTH & HILL LOS ANGELES
LONG BEACH SAN FRANCISCO

Hydro-Electric
First Mortgage Bond
Yielding over 6.03%

We recommend for investment Duke-Price Power Company Limited First Mortgage Gold Bonds, six per cent series due 1948.

$500 and $1000 Denominations
Price at Market

Send for complete circular

The National City Company
Offices in more than 50 cities
813 West 6th Street
Los Angeles
Telephone TRinity 7951

$410,000
Los Angeles County Road
Improvement District No. 259
Gold Bonds

Exempt from the California personal property tax and the Federal income tax.

To Yield 5½%

District Bond Company
SUITE
708 Title Insurance Building
Telephone Metropolitan 0024

WHY
take a smaller yield when with equal safety you can buy our
8% First Mortgages

They satisfy the most particular investors. They will satisfy you. Buy them at

"The Sign of Good Mortgages"

U.S. MORTGAGE COMPANY OF CALIFORNIA
M. J. Koppel, President
Suite 603 Loew's State Bldg.
TRinity 7901

Investors everywhere use
MOODY'S RATINGS

Aaa	Baa	Caa
Aa	Ba	Ca
A	B	C

TAX F
City of Gl
Street Improver
We offer bonds issue
Glendale for the impr
ous streets in the resi
These bonds are is
1915 Act and the entir
guarantor.
Maturities: 1 to
Yield 6½% to

Elliott & H
Stoc
639 South Sp
Bond Dealer

$1,2
PER D
Net earnings of t
System in July and
eraged better than
The daily dividend
Preferred Stock to
ing is less than $15
Who gets the bene
maining $1,050?
Pickwick COMMON
course!
PRICE: $10 PE
Buy Pickwick COM
diately for income a
diately for income an
SECURITIES DEPA
PICKWICK COR
727 VAN NUYS BLDG - LO
PARKER 1643

...n Timber
Hemlock -:- Fir
...the East and South ...stands of timber are ...bearing.
...ging firms are being ...all their operations or ...ds.
...ck and fir, the most ...ral resources of the ...urally increase many ...as this eastern sup...
...authorities the finest ...owths of the above ...ods in the world are ...he Pacific Northwest.
...siness is the greatest ...tern wealth and sup... ...world-wide necessity.
...cted bonds of this in... ...excellent investments ...ble market record.
...lly call upon us for detailed ...rding this type of security
...ITTER & Co. ...-215 West Sixth Street ...os Angeles ...an Francisco Seattle Portland

...rior Sale
...OMPANY
...OCK
...of its kind in the United ...branches of the petro-...
...year since 1899. Net ...1924 were $9,000,000— ...the same period of 1923. ...$47,000,000 as against ...ratio of nearly 6 to 1. ...value of $182 per share
...Collins, Colorado, field ...production.
...oil lands are in excess ...ature earning power.
...ill be paid October 28th ...ings Bank, Los Angeles, ...ed on or before October
...tock on the New York ...
...equest.
...COMPANY ...rporation Bonds

...Security ...Earnings
...N G. COOPER & SON ...DING COMPANY First Mort-... Sinking Fund Gold Bonds, due ...e both adequate security and un-...ndable earnings—prime require-...sound building bond.
...secured by a closed first mortgage ...roved down town property, owned ...presenting a security of $1,773,- ...$1,000,000 bond issue.
...is entirely leased under a long-... to the Milton G. Cooper Dry ...any, at a rental which is sufficient ...ond interest and maturity require-... ...inking fund, beginning in 1925, ...the annual reduction of the entire issue ...d the retirement of the in-... ...ity date.
...has been made to certify these ...gal investment for California Sav-... They are exempt from Personal ...in California.
...and interest, yielding 6½% ...we send you a circular?
...H. Frank & Co ...TMENT SECURITIES Phone TRinity 0131 ...Bldg. LOS ANGELES ...HILL ...BEACH SAN FRANCISCO

Hydro-Electric
First Mortgage Bond
Yielding over 6.03%
We recommend for investment Duke-Price Power Company Limited First Mortgage Gold Bonds, six per cent series due 1948.
$500 and $1000 Denominations
Price at Market
Send for complete circular
The National City Company
Offices in more than 50 cities.
515 West 6th Street
Los Angeles
Telephone TRinity 7061

$410,000
Los Angeles County Road Improvement District No. 259
Gold Bonds
Exempt from the California personal property tax and the Federal Income tax.
To Yield 5½%
District Bond Company
SUITE ... of Title Insurance Building
Telephone Metropolitan 0024

WHY
...a smaller yield when with safety you can buy our
8% First Mortgages
...satisfy the most particular investor. They will satisfy you. Buy ...
"The Sign of Good Mortgages"
U. S. MORTGAGE COMPANY
OF CALIFORNIA
A. J. Koppel, President
Suite 603 Loew's State Bldg.
TRinity 7901

Investors everywhere use
MOODY'S RATINGS
Aaa Baa Caa
Aa Ba Ca
A B C

TAX FREE
City of Glendale
Street Improvement Bonds
We offer bonds issued by the City of Glendale for the improvement of various streets in the residence section.
These bonds are issued under the 1915 Act and the entire city becomes a guarantor.
Maturities: 1 to 10 years.
Yield 6½% tax free.
Elliott & Horne Co.
Stock Exchange Bldg
639 South Spring St TR 6466
Bond Dealers Since 1904

$1,200 PER DAY!
Net earnings of the Pickwick System in July and August averaged better than that!
The daily dividend charge on all Preferred Stock to be outstanding is less than $150!
Who gets the benefit of the remaining $1,050? Owners of Pickwick COMMON Stock, of course!
PRICE: $10 PER SHARE
Buy Pickwick COMMON immediately for income and big profit
Securities Department
Pickwick Corporation
707 Van Nuys Bldg - Los Angeles Cal.
FAber 1643

BOND QUOTATIONS

German Bonds Active

[BY A. P. NIGHT WIRE]

NEW YORK, Oct. 16.—Drastic scaling down of the allotments on the German load today caused the liveliest scramble for the bonds in stock exchange trading since the offering last Tuesday. Brisk bidding by dealers who received only a small percentage of their applications carried the price up to a new high record at 95⅝, at which point extensive profit taking set in and drove the quotations back to 94⅛, slightly below yesterday's final figure.

Sales on the German obligations today approximated $5,000,000, representing one-third the day's total bond transactions, and bringing the turnover for the three days up to about $12,000,000. Blocks of as high as $275,000 changed hands.

With trading in domestic corporation liens completely overshadowed by activity in the German bonds, prices of the active railroad and industrial mortgages again fluctuated within narrow limits. Demand for the rail bonds turned from the investment to the speculative class, several of the latter displaying rallying tendencies. Sugar company issues, including Warner 7s and Punta Alegre 7s, were conspicuous heavy spots.

Outside the foreign list the principal feature of trading was the establishment of a new high record by the treasury 4¼ at 106.15 on a small turnover. Other United States government issues were firm.

The $6,000,000 Bogota loan offered today was readily absorbed, and other financing also met with a good reception.

Following are yesterday's high, low and closing prices of bonds on the New York Stock Exchange, and the total sales of each bond. This market is over Associated Press wires and to expedite transmission the closing is omitted when it is the same as the low, and both low and close are omitted when they are the same as the high.

GOVERNMENT BONDS

(Quoted in dollars and thirty-seconds of dollars.)

	Sales (in $1000)	High	Low	Close
Liberty 3½s	1205	100-29	100-27	100-29
Do. 1st 4¼s	79	102-14	102-7	102-10
Do. 2nd 4¼s	644	101-16	101-12	101-15
Do. 3rd 4¼s	325	102-4	102	102-3
Do. 4th 4¼s	681	102-13	102-9	102-12
U. S. Treasury 4¼s	216	106-15	106-10	106-15

FOREIGN

	Sales (in $1000)	High	Low	Close
Anton Jurgens M. Wks. 6s	42	85	84¾	....
Argentine Govt. 7s	28	102¼	102⅛	....
Do. 6s	82	94	93⅞	94
Austrian Govt. gtd. loan 7s	82	94¾	94⅝	94¾
City of Bordeaux 6s	18	88¾	88	88¼
[illegible]				

DOMESTIC

	Sales	High	Low	Close
Amer. Agr. Chem. 7½s	24	95	94½	....
Amer. Smelting 6s	12	103⅝	103½	103⅝
[illegible]				
Baltimore & Ohio 6s, '29	28	100¼	100¼	100¼
[illegible]				
Youngstown S. & T. 6s	16	96	95¾	96

Total sales of bonds yesterday were $15,824,000, compared with $14,169,000 previous day and $7,027,000 a year ago.

MINING QUOTATIONS IN SALT LAKE CITY

[EXCLUSIVE DISPATCH]

SALT LAKE, Oct. 16.—Closing quotations:

	Close.		Close.
Alta Mich.	.01	Moscow	.08
Alta Tunnel	.01½	Mich. Utah	.07½
Bullion	.01¼	New Quincy	.02
Central Eureka	.00½	North Standard	.02¼
Columbus Rexall	.27	Ohio Copper	.90
Crown Point	.02½	P. City M. & S.	4.40
Cardiff	.75	Park Bingham	.12½
Daly	1.90	Park Utah	3.80
Emma Silver	.00¾	Plutus	.39
Eureka Mines	.61½	Prove	.04¾
E. Crown Point	.00¾	South Standard	.13
E. Tintic Con.	.18	Syndicate	.00¼
E. Tintic Coal	.01	S. K. Coal	4.39
Gold Chain	.08	S. K. Con.	.45
Howell	.02	Sioux Mines	.02¾
Iron Blossom	.25	Silver Shield	.00½
Iron King	.55	S. Iron Blossom	.02
Keystone	.52	Tar Baby	.00½
Kennebec	.15	Tintic Central	.00½
Lehi Tintic	.03¼	Tintic Standard	6.90
Leonora	.00¼	West Toledo	.10
Mammoth	.40	Walker Mining	2.85
Miller Hill	.01	Woodlawn	.06¾
Mason Valley	1.25	Zuma	.64½

BANK NOTES, COINS

Current buying rates, corrected daily by the foreign department of the Bank of Italy. (Rates quoted per 100 units.)

Country.	Notes.	Gold.	Silver.
Australia	444.00	480.00	390.00
Belgium	4.65	18.00	7.00
Canada	99.85	98.00	98.00
Denmark	17.05	25.50	18.00
England	447.00	482.00	400.00
Holland	38.90	39.25	30.00
Germany	.....	25.50	9.00
Greece (new)	1.66	18.00	7.00
France	5.15	18.00	7.00
Italy	4.31	18.00	7.00
Japan	37.00	48.50	32.00
Norway	14.00	25.50	18.00
Spain	13.25	18.00	16.00
Sweden	26.45	25.50	18.00
Switzerland	19.00	18.00	7.00

STANDARD OILS

[Furnished by A. A. Housman & Co., members all leading exchanges, 515 West Sixth street.]

NEW YORK, Oct. 16.—Closing quotations:

	Bid.	Ask.		Bid.	Ask.
Anglo A Oil	15⅛	15⅝	Penn. Mex.	33	33¾
Borne Scry.	200	220	Prairie Oil	210	210½
Buckeye	56	58	Prairie Pipe	103	104
Chess. Mfg.	48	49	Solar Refg.	178	183
Continental	42	50	So. Pipe	82	84
Crescent	11	11½	So. Pa. Oil	120	125
Cumberland	134	138	S.W. Pa. Oil	70	73
Eureka	76	78	S. O. Ind.	53⅞	55½
Galena Sig.	33	35	S. O. Kan.	34	34⅛
Do. O.P.	110	118	S. O. Ky.	114¼	114¾
Do. N.P.	103	108	S. O. N. Y.	39	39⅛
Illinois Pipe	120	121	S. O. Ohio	308	312
Ind. Pipe	70	72	Do. pfd.	117	119
Nat. Transit	21⅞	22	Swan & F.	39	42
N.Y. Transit	56	56½	Vacuum	71	71⅛
No. Pipe	75	78	Washington	29½	30
Ohio Oil	60½	60¾	S. O. Neb.	231	235
Int. Pets.	18⅝	19¼			

WOOL MARKET

[BY A. P. NIGHT WIRE]

BOSTON, Oct. 16.—Trading on the wool market remains on about the same basis as during the last few days. Business is less active, but prices are being maintained. Some three-eighths and one-fourth blood Missouri wools have changed hands at 57 cents, grease basis this market. Offers to contract for next clip wools have been made in Nevada and Montana.

NEW YORK CURB

Oils Surge Forward

[BY A. P. NIGHT WIRE]

NEW YORK, Oct. 16.—Revival of speculative interest in the oil shares, several of which advanced from 1 to 4 points, was the outstanding feature of today's irregularly higher curb market. Buying of the petroleum issues was stimulated by the publication of statistics showing a further decrease of more than 26,000 barrels daily in crude oil production for the week ended the 11th inst.

Prairie Oil and Gas stood out with a gain of 4 points on fairly good transactions; Standard Oil of Ohio advanced 3½; Standard Oil of Nebraska, 3, and Buckeye Pipe, 3, on small sales. Ohio Oil and Prairie Pipe each gained 1½ points.

Public utilities, which were hard hit on the recent reaction, made further brisk recovery. National Power jumped 28 points on one sale, American Gas and Electric moved up 3⅝ and American Power and Light, Commonwealth, Middle West Utilities and Western Power closed 1 to 2 points higher.

Following are the closing quotations on the New York Curb Market, furnished by Logan & Bryan, members of the New York Stock Exchange, 636 South Spring street:

Sales	Industrials	High	Low	Close
100	Amal. Leather	8	8	8
100	Amn. & F. P.—Wi.	31⅝	31⅝	31⅝
300	Amn. Gas New	85	83	85
375	Amn. L. & T.	138	137	137
[illegible]				
700	Western Power	37¾	37⅛	37⅜

Miscellaneous Oils—

Sales		High	Low	Close
4,900	Allen Oil	49	48	49
[illegible]				
6,000	Woodley Pete.	10⅝	10⅛	10⅝

Mining—

Sales		High	Low	Close
1,000	Cal. and Jerome	15	15	15
[illegible]				
1,000	West Utah Copper	16	16	16

BOSTON STOCKS

[Furnished by A. A. Housman & Co., members all leading exchanges, 515 West Sixth street.]

BOSTON, Oct. 16.—Closing quotations:

	Bid.	Ask.		Bid.	Ask.
Adventure	22	50	New Arcad'n	1½	1¾
Algomah	10	20	New Cornelia	19½	19¾
[illegible]					
Mason Valley	1½	1¾	Vent. Cons.	19⅝	20

BOSTON CURB

	Bid.	Ask.		Bid.	Ask.
Bohemia	50	60	Iron Cap.	2½	3¾
Boston Ely	65	75	Best. Mont.	20	....
[illegible]					
Do. F.P.	50	51½	Silver Dyke	1½	2½

BUILDING PERMITS

Building permits issued yesterday and valued more than $3000 follow:

DWELLINGS

CLOVERDALE AV., 1107-09½; apartment, 2 stories, 30x68; H. E. Hester, 1065 Fourth av., 769-165, owner and builder $14,000

N. ALTA VISTA BLVD., 616-18; 8 rms., 34x56; O. J. Watkins, 1285 N. Brencio st., owner; F. Wing, 410 Raleigh st., Glendale, builder $5250

QUEEN ANN PL., 1284-84½; apartment, 2 stories, 34x70; C. M. C. Noyes, 1454 S. Westmoreland, BRacon 3587, owner; W. E. Clopine, 605 Hill St. Bldg., builder $14,500

BROWNING BLVD., 1737-39; 9 rms., 84x64; J. C. Scheffler, 1748 Browning Blvd., Vermont 2446, owner; H. T. Crosby, 4342 Third av., and B. Aggeler, 720 W. 41st Pl., builders $7000

S. MASSELIN AV., 900; 7 rms., 37x48; A. Goldstein, 1253 N. Ardmore, owner; Strong Bros., 351 Bonnie Beach Pl., builder $6000

S. BRONSON AV., 536; 7 rms., 36x42; the McCarthy Co., A. G. Bartlett Bldg., 7th and Spring sts., TRinity 8175, owner; J. Reed, 545 S. Norton av., builder $7000

GARDNER ST., 751; 5 rms., 35x35; F. C. Howland, 1439 Spaulding av., HEmpstead 4475, owner and builder $3500

WARING AV., 7508; 5 rms., 30x35; F. C. Howland, 1439 Spaulding av., HEmpstead 4475, owner and builder $3200

COMMERCIAL

HOLLYWOOD BLVD., 5786; auto sales and service, 50x170; Ralph Hamlin, Inc., 1124 Van Nuys Bldg., TUcker 2166, owner; C. Bean, Story Bldg. $18,000

HUNTINGTON DR., 5509½-09¾; 6 rms., 22x32; E. Dwiggins, 341 Consolidated Bldg., VAndike 0092, owner and builder $3000

S. RAMPART AV., 533; apartments, 50x186; G. Symons, 517 S. Rampart Blvd., DRexel 5877, owner; C. J. Weyl, 1540 N. Serrano av., builder $130,000

BROOKLYN AV., 1946-52½; stores, 60x77; Schechter & Globe, 513¼ S. Breed st., ANgelus 2734, owners and builders $8000

MARKET FLASHES

[BY A. P. NIGHT WIRE]

NEW YORK, Oct. 16.—Stocks irregular; pivotal industrials lose ground.
Bonds steady; German loan touches 95⅝.
Foreign exchanges firm; trading quiet.
Cotton higher; fear tropical storm.
Sugar easy; profit-taking.

CHICAGO, Oct. 16.—Wheat reactionary; large receipts.
Corn weak; disappointing cash demand.
Cattle irregular.
Hogs lower.

STOCKS AND BONDS IN SAN FRANCISCO

SAN FRANCISCO, Oct. 16.—Following are the closing quotations and sales on the San Francisco Stock Exchange, furnished by Hunter, Dulin & Co., members of the San Francisco and Los Angeles Stock Exchanges, ninth floor, California Bank Building.

STOCKS

	Bid.	Asked.
Associated Oil	28	28¾
General Petroleum com.	40	40¼
Do. pfd.	24⅝	....
Holly Development	87	....
Holly Oil	4	5
Honolulu Oil	222½	225
North American Oil Con.	242½	245
Pacific Oil	47½	48
Palmer Union com.	2	3
Do. pfd.	16	20
Petroleum Operator	....	2
Shell Union	17½	17⅝
Standard Oil of Cal.	57¼	57½
Texas Con. Oil	....	60
Transcontinental Oil	....	3½
Union Oil Co. of Cal.	130	....
West. Coast S. F. Life	....	2½
West. States Life	19	20
East Bay Water "A" pfd.	87	....
Do. "B" pfd.	88½	....
Federal Tel. Co.	....	4¼
Great Western Power pfd.	96	96½
Pac. Gas & Elec. com.	93½	94½
Do. pfd.	91½	91⅝
Pac. Tel. & Tel. pfd.	90	90¼
San Joaquin L.&P. pr. pfd.	97	....
So. Cal. Edison com.	99¼	....
Spring Valley Water Co.	88½	90
American Bank S. F.	130⅝	....
Anglo-Cal. Tr.	203	....
Anglo-London-Paris Nat.	182	....
Bank of Cal. N. A.	203½	....
Bank of Italy	245	247
Cent. Nat. Bank Oakland	196	205
First National Oakland	230	....
French-American Bank	158	....
Wells Fargo Un. Tr.	196¼	....
Albers Bros. Mill. pfd.	73¾	74½
Bancitaly Corp.	136	137
California Packing	89½	90
Magnavox Co. com.	....	3½
Owl Drug Co. pfd.	101¼	101¾
Paraffine Co.'s com.	....	60
Do. pfd.	....	30
Sperry Flour Co. com.	....	30
Do. pfd.	87½	88½
Virden Packing Co.	23	24

BONDS

	Bid.	Asked.
Albers Bros. 1st 7½s, 1942	102⅝	....
Amer. Factors 1st 7s, 1936	103	....
Cal. G.&E. col. tr. 5s, 1933	100	....
[illegible]		
Western Pac. R.R. 1st 5s, '46	89½	90¼

SALES

Morning session: 1,000 American Factors 7s of '36 at 103; 1,000 Cal. G.&E. 5s of '33 at 100¼; 10,000 Gen. Pet. 6s of '28 at 100½; 2,000 Miller & Lux 7s of '30 at 103¾; 3,000 Mt. Whitney Power 6s of '39 at 105¼; 4,000 Nor. Cal. Power 5s of '32 at 100¼; 2,000 Pac. G.&E. 5½s of '52 at 97½; 2,000 6s of '41 at 102¾; 4,000 So. Cal. Edison 6s of '44 at 101⅞; 10 Albers pfd. at 74⅞; 50 California Packing at 89½; 100 Gen. Pet. at 40¼; 3,500 North American at 242½; 5 at 230; 10 Pac. G.&E. pfd. at 91½; 2 San Joaquin L.&P. prior pfd. at 97; 50 Standard Oil at 57⅛.

Afternoon session: 1,000 Albers Bros. 7½s of '42 at 103; 6,000 Associated Oil 6s of '35 at 101½; 6,000 Cal.-Or. Power 6s of '42 at 100⅝; 3,000 East Bay Water 7½s of '36 at 108¼; 1,000 Gen. Pet. 6s of '28 at 100½; 1,000 G. W. Power 6s of '25 at 101; 8,000 L. A. G.&E. 5s of '42 at 100⅝; 9,000 Pac. G.&E. 5s of '42 at 93¼; 5,000 5½s of '52 at 97; 3,000 7s of '40 at 108½; 1,000 Pac. T.&T. 1st 5s at 99⅝; 2,000 San Joaquin L.&P. "B" 6s of '52 at 99⅛; 1,000 So. Cal. Edison 5½s of '44 at 97⅛; 10 Cal. Packing at 89¼; 7 Pac. G.&E. com. at 93½; 3 G. W. Power pfd. at 96; 1,300 North American at 242½; 31 Pac. G.&E. pfd. at 91½; 1 at 91⅝.

MINING STOCKS IN SAN FRANCISCO

SAN FRANCISCO, Oct. 16.—Following are the closing quotations on the San Francisco Stock Exchange. Furnished by Logan & Bryan, 636 South Spring street.

	Bid.	Asked.
Goldfield District—		
Booth	.02	.04
Blue Bell	....	.01
Combination Fraction	....	.02
Florence	.10	.11
Goldfield Con.	.04	.05
Kewanas	....	.01
Jumbo Extension	.02	.03
Lone Star	.05	.06
Oro	....	.01
Silver Pick Cons.	.01	.02
Manhattan District—		
Manhattan Cons.	.01	.02
White Caps	.07	.08
Grandma	....	.01
Spearhead Gold	.04	.05
Cracker Jack	.02	.03
Great Bend	....	.01
Sandstorm Kendall	.01	.02
Red Hill Florence	....	.01
Comstock District—		
Con. Virginia	.05	.06
Hale & Norcross	.08	.13
Mexican	.08	.09
Ophir	.01	.02
Savage	.02	.04
Sierra Nevada	.02	.04
Union	.04	.05
Belmont	.60	.65
Cash Boy	.06	.08
Gypsy Queen	.02	.03
Halifax	.12	.13
Midway	.03	.04
McNamara	.06	.07
North Star	.01	.02
Rescue Eula	.02	.03
Tonopah Extension	3.35	3.40
West End	.50	.51
Tonopah Divide	.22	.24
Other Districts—		
Nevada Hills	.30	.31
Round Mountain	.18	.22
Simon	.05	.06
Development	.06	.07
Jib	.38	.39
Silver King	.01	.02
Boundary Red Mountain	.15	.17
Sutherland	.06	.07
West End Extension	.16	.17

CHICAGO EXCHANGE; PRICES, RANGE, SALES

CHICAGO, Oct. 16.—Close of Chicago Stock Exchange today. Furnished by Logan & Bryan.

Sales	Name—	High	Low	Close
20	Amn. Pub. Svc. pfd.	89½	89½	89½
135	Armour pfd.	79	79	79
25	Do. of Delaware	88½	88	
25	Armour Leather	4	4	
14	Do. pfd.	49	49	
40	Beaverboard	2⅝	2⅝	
250	Boone W. Mills	11¼	11¼	
265	Borg and Beck	25⅝	25⅜	25¾
900	Do. rites	13	12½	13
175	C. C. & C. Ry. pfd.	2¼	2⅛	2⅛
205	Comw. Edison	132⅞	132¼	132⅞
100	Cont. Motors	6⅞	6⅞	6⅞
13	Crane Co.	46½	46½	46½
75	Do. pfd.	113	112½	112½
30	Cudahy	64	64	64
20	Diamond Match	117½	117½	117½
350	Gill Mfg.	4½	4	4
15	Great Lakes Dredge	85	85	85
200	Hupp Motors	13½	13½	13½
175	Hurley Mach.	59	59	59
190	Ill. Brick	95	95	95
25	Intl. Pneumatic Tool	68	68	68
400	Intl. Lamp	2⅝	2⅝	2⅝
25	Kellogg S. W.	40	40	40
50	Kraft WI	24⅝	24⅝	24⅝
725	M. W. Util.	72	70	71
50	Do. pfd.	91	91	91
320	Do. prior	98	98	98
615	Mont. Ward	35⅝	35½	35½
50	Do. pfd.	116	116	116
400	Nat. Leather	3	2⅞	2⅞
50	Nor. Amn. Car	27¼	27¼	27¼
50	Omnibus common	17	17	17
150	Pines Winter Front	52	51⅝	51⅝
15	Pub. Svs. no par	102	102	102
130	Do. 7s pfd.	106	105¼	106
25	Quaker Oats pfd.	101¾	101¾	101¾
475	Real Silk	47	46⅞	47
300	Reo Motors	16⅞	16⅞	16⅞
185	Standard Gas	36⅞	36½	36½
5,400	Stewart Warner	53	52¼	53
150	Swift & Co.	105	104¾	104¾
1,750	Do. Intl.	27⅞	27⅝	27⅝
600	Carbide	59⅝	59¼	59½
50	U. L. & P. "A"	46⅝	46⅝	46⅝
2,015	Do. "B" pr.	46	45½	46
1,775	U. S. Gypsum com.	120	118	118
125	Wolff Mfg.	8½	7½	8½
675	Wrigley	42⅞	42½	42⅞
835	Yellow Mfg. B	51	50½	50½
7,050	Yellow Taxicab	49⅝	49⅛	49

MONEY, EXCHANGE

Bank clearings yesterday were $30,708,011.87, an increase of $3,403,373.39 over the corresponding day of 1923.

	1924	1923	1922
Tuesday—	$26,180,356.37	$30,095,216.26	$22,892,331.82
Wednesday—	$33,149,781.88	$30,143,766.75	$22,193,005.81
Thursday—	$30,708,011.87	$27,304,638.48	$18,936,187.54

Bank Debits

Saturday	$24,506,527.00
Tuesday	37,966,936.00
Wednesday	41,638,725.00

Foreign Exchange

[Furnished by Farmers' and Merchants' National Bank.]

	Exchange rate Over $100
England, per pound sterling	4.49¼
France, per 100 francs	5.26
Belgium, per 100 francs	4.86
Italy, per 100 lire	4.40
Czecho-Slovakia, per 100 kronen	3.01
Denmark, per 100 kroner	17.40
Finland, per 100 finmarks	2.54
Greece, per 100 drachmas	1.78
Holland, per 100 guilders	39.25
Jugo-Slavia, per 100 dinars	1.44
Norway, per 100 kroner	14.30
Rumania, per 100 lei	.56
Spain, per 100 pesetas	14.35
Sweden, per 100 kroner	26.68
Switzerland, per 100 francs	19.29
Hongkong, per 100 local currency	55.35

New York Rates

[BY A. P. NIGHT WIRE]

NEW YORK, Oct. 16.—Foreign exchanges firm. Quotations in cents: Great Britain—Demand, 4.48⅝; cables, 4.48¾; sixty-day bills on banks, 4.45⅝. France—Demand, 5.24; cables, 5.24½. Italy—Demand, 4.36; cables, 4.36½. Belgium—Demand, 4.82½; cables, 4.83. Germany—Demand, per trillion, 23⅞. Holland, 39.05. Norway, 14.14. Sweden, 26.60. Denmark, 17.35. Switzerland, 19.19. Spain, 13.44. Greece, 1.74. Poland, .19¼. Czecho-Slovakia, 2.98. Jugo-Slavia, 1.41½. Austria, .0014¼. Rumania, .54¼. Argentina, 37.00. Brazil, 11.50. Tokio, 38⅝. Montreal, 100.

Call Money

[BY A. P. NIGHT WIRE]

NEW YORK, Oct. 16.—Call money steady; high, 2½; low, 2¼; ruling rate, 2½; closing bid, 2¼; offered at 2½; last loan, 2½; call loans against acceptances, 2¼; time loans steady; mixed collateral, 60-90 days, 2¾@3; 4-6 months, 3¼@3½; prime commercial paper, 3@3¼.

Silver Quotations

[BY A. P. NIGHT WIRE]

NEW YORK, Oct. 16.—Bar silver, 71⅝; Mexican dollars, 54⅞.

LONDON, Oct. 16.—Bar silver, 35 11-16d per ounce. Money, 3⅝ per cent. Discount rates, short bills, 3½@3⅝ per cent; three-months' bills, 3⅝ per cent.

Bankers' Acceptances

Current rate of acceptances for respective periods of time as prepared by the National City Company:

	30	60	90
Prime eligible members	2 %	2 %	2⅛ %
Prime nonmembers	2⅛ %	2⅛ %	2¼ %

CLOSING QUOTATIONS ON BOND EXCHANGE

SAN FRANCISCO, Oct. 16.—Following are the closing quotations on the San Francisco Stock and Bond Exchange. Furnished by Logan & Bryan, 636 South Spring street.

	Bid.	Asked.
Miscellaneous Bonds—		
Cal. G. & E. Uni. 5s, 1937	99	99½
Cal. & Haw. Sugar 7s, 1937	106⅝	106⅞
Cal.-Or. Pwr. 7½s, "A" 1941	108	....
[illegible]		
Western Pacific 5s, 1946	90	90⅝
Water Stocks—		
East Bay Water "A" pfd.	86½	....
Do. "B" pfd.	90	....
Spring Valley Water Co.	89	....
Gas and Electric Stocks—		
Pac. Gas & Elec. 1st pfd.	88	....
Do. com.	94⅝	....
Pac. Lighting Corp. pfd.	81	....
S. J. L. & P. pr. pfd.	97	....
Railroad Stocks—		
S. F. Sacto. R. R. pfd.	12	....
Bank Stocks—		
American Bank	131½	....
Anglo & L. P. Nat. Bank	183⅝	185
Bank of California, N. A.	202⅝	....
Bank of Italy	245	247⅝
Mercantile Trust Co.	245	247
Wells Fargo Nev. U. T.	....	198
Sugar Stocks—		
Alameda Sugar Co.	12½	17
Haw. Coml. & Sugar Co.	....	49
Hawaiian Sugar Co. X. D.	35⅞	....
Honokaa Sugar Co.	2	4½
Hutchinson Sugar Plant	13⅛	14½
Olaa Sugar Co.	....	6½
Onomea Sugar Co.	41	43
Paauhau S. P. Co.	11½	12½
Union Sugar Co. pfd.	28	....
Union Sugar Co.	29	....
Oil Stocks—		
Associated Oil Co.	28⅝	28⅞
General Petroleum pfd.	24½	25
Do. com.	40	40¼
Honolulu Cons. Oil	2.30	3.32½
North American Oil	2.40	2.42½
Pacific Oil	48	48⅛
Shell Union Oil com.	17½	17¾
Standard Oil Co. of Cal.	57	....
Union Oil of Cal.	131⅜	132
Do. (Assoc.)	57½	58
Miscellaneous Stocks—		
Cal. Copper Corp.	1.50	1.52½
Cal. Packing Corp. com.	89	....
Federal Telegraph Co.	4⅛	5
Hawaiian Pineapple	69½	70½
Haiku Fruit & Pack. Free	....	24½
Haiku Fruit Pool	....	24
Holt Mfg. Co. 1st pfd.	92½	....
Magnavox Co. com.	2.87½	3.00
Paraffine Co.'s Inc. pfd.	98	98½
Do. com.	....	65
Sperry Flour Co. com.	46	48
Foster & Kleiser	10	10¼
Do. pfd.	79	82
Additional Quotations—		
Gen. Pet. 6s, 1928	100⅛	100⅜
Title Ins. Guaranty	190	....

LIBERTY BONDS

(Quotations in dollars and thirty-seconds, furnished by Bond Department, Bank of Italy.)

LOS ANGELES

	Bid.	Asked.
First 3½s	100-23	100-30
First 4¼s	102-5	102-12
Second 4¼s	101-10	101-17
Third 4¼s	101-31	102-3
Fourth 4¼s	102-8	102-15
Treasury 4¼s	106-11	106-18

SAN FRANCISCO

	Bid.	Asked.
First 3½s	100-24	100-29
First 4¼s	102-6	102-11
Second 4¼s	101-11	101-16
Third 4¼s	102	102-2
Fourth 4¼s	102-9	102-14
Treasury 4¼s	106-12	106-17

CHEESE MARKET

[Furnished by Los Angeles Produce Exchange]

New York Twins	.33
Wisconsin Twins	.27
Wisconsin Daisies	.28
Wisconsin Horns	.29
Wisconsin Sandwich Prints	.29
Wisconsin Cream Brick	.25
Tillamook Triplets	.32
Tillamook Sandwich Prints	.33
Western Triplets	.25
Western Horns	.26
Western Sandwich Prints	.27
Case's Full Cream Jack	.30
Case's Half Skimmed Jack	.23
Arrowhead Full Cream Jack	.27
Arrowhead Half Skimmed Jack	.24
Old Block Swiss	.32
New Block Swiss	.32
Limburger, 1-lb. prints	.30
Limburger, 2-lb. prints	.31

METAL MARKETS

Daily Review

[EXCLUSIVE DISPATCH]

CLEVELAND, Oct. 16.—Daily Metal Trade today says Birmingham industrial leaders are awakening to tremendous industrial expansion possible throughout the South, due to elimination of Pittsburg plus. Modification of Cleveland base for cold rolled steel bars is suggested as likely, due to restricted production at Cleveland. Improvement in buying of cold rolled strip steel appears at Pittsburg, but wide variance is shown in steel bar prices at Cleveland. Copper, steady at New York at 13⅜ cents. Zinc, firm at 6.30 cents. Lead, firmer at 7.85 cents, St. Louis. Tin, more active at 49½ cents.

METAL QUOTATIONS

[BY A. P. NIGHT WIRE]

NEW YORK, Oct. 16.—Copper, steady; electrolytic spot and near-by, 13@13⅛. Futures, 13⅛@13¼.
Tin, easy; spot and futures, 49.50.
Iron, steady and unchanged.
Lead, steady; spot, 8.00.
Zinc, steady; East St. Louis spot and futures, 6.30.
Antimony, spot, 11.38.

NEEDLESS WORRY

MANY investors, in an effort to attain safety through diversification, accumulate a great variety of securities and thus create a source of constant anxiety. They watch the market, watch the companies whose securities they hold, and watch the interest dates. In many instances the average yield, after deducting taxes and losses in principal and interest, is lamentably small.

All this is wholly unnecessary.

Absolute peace of mind and freedom from losses of any kind, are available to every investor.

In the Guaranteed First Mortgage Certificates of the Mortgage Guarantee Company the principle of diversification is carried to the limit of practicability. Each series of Certificates is secured by a group of first mortgages on improved and income-producing properties (in diversified locations) whose State-approved appraisal values are more than double the entire issue of Certificates. In addition to this, the Certificates are Guaranteed as to both principal and interest by the Mortgage Guarantee Company with its resources of $30,000,000.00. They yield 6% and are free from ALL California taxes.

Why experiment, why speculate, why burden yourself with uncertain securities when you can obtain an investment that you KNOW is safe and worry-proof? If you are not familiar with these Guaranteed First Mortgage Certificates, send now for our descriptive booklet. You will find the solution of your investment problems.

Mortgage Guarantee Company
Telephone TRinity 0831
626 South Spring St. Los Angeles
Capital fully paid $3,000,000.00 Resources $30,000,000.00

ENDURING
PARTHENON

Why These First Mortgages Pay 8%

IT is simply the working out of the law of supply and demand—a case of competitive bidding for a commodity—and in this case the commodity is capital.

Owners of substantial homes in Los Angeles are bidding for capital. What part we have supplied has been on a basis to permit us to offer the First Mortgage to our customers to net them 8%.

However, we feel that changing conditions will not afford us the opportunity to offer First Mortgages with so high a yield in the future. Money conditions are easing up, bond prices are rising, and today an 8% yield is exceedingly rare.

Why not acquaint yourself today with the conservative, strongly safeguarded Individual First Mortgages we are offering at this time? Full description on request.

MORTGAGE-DISCOUNT COMPANY
432 PACIFIC MUTUAL BLDG.
LOS ANGELES CALIFORNIA
Phone TRinity 9046

7% QUIRK BROTHERS Tax Exempt
10TH FLOOR HIBERNIAN BLDG.
4TH AND SPRING

Merrill, Lynch & Company
MEMBERS NEW YORK, CHICAGO, DETROIT, CLEVELAND STOCK EXCHANGES
427-429 I. N. VAN NUYS BUILDING PHONE TUcker 2379

FRICK, MARTIN & COMPANY
INVESTMENT SECURITIES
647 South Spring Street Phone TRinity 4911

J. J. Doran J. J. DORAN CO. D. G. Grant
INVESTMENT SECURITIES
205-6 CITIZENS NAT. BANK BLDG. Tel. TRinity 1990

WM. R. STAATS CO. TRinity 5841 BONDS
640 So. Spring St. Los Angeles Orders executed in Listed Securities
SAN FRANCISCO SAN DIEGO PASADENA

BOND & GOODWIN & TUCKER
BONDS AND COMMERCIAL PAPER
ORDERS EXECUTED IN ALL ISSUES OF L.A. GAS & ELECT. CORP.
TITLE INSURANCE BUILDING. TEL. TRINITY 6041

How Businesses Are Bought and Sold
—Through "Business Chances" in TIMES WANT-ADS.

BY HOWARD C. KEGLEY

Two new wells were completed in the Torrance field yesterday with a combined production of 350 barrels.

The Standard Oil Company's Sentinel-Joughin No. 16 went on production with an initial flow of 200 barrels a day at a depth of 3820 feet. This well is in the southern part of the field.

The Chanslor-Canfield Midway Oil Company brought in its Del Amo No. 100 at 3620 feet, getting 150 barrels a day.

The Consolidated Mutual Oil Company's Campbell No. 1, the southern outpost of the Torrance field near Wilmington, is having trouble with sand, and is off production, according to field reports. The well came in about ten days ago at the rate of 250 barrels a day, and added several hundred acres of proven territory to the southern part of the field, including the southern portion of the great Joughin ranch which is held by the Superior Oil Company, Standard Oil Company, E. J. Miley and Sentinel Oil Company.

Standard Quits Well

The Standard Oil Company is abandoning its Los Angeles Extension wildcat well in the El Segundo district, according to official reports. The well was drilled deeper than 6000 feet without showings, it is said.

To Make Test

The Pan-American Petroleum Company's Pacific-Southwest wildcat in El Segundo is standing cemented with six-inch casing set, according to field reports. Eight-inch casing was set in this well at 3660 feet last spring, but during a fishing job which followed, it is believed to have been damaged considerably and the six-inch pipe was run inside it, preparatory to making a test. The well was plugged back to 3800 feet, after drilling to nearly 5000 feet. The present test is the last hope for getting production in this well, it is said.

Flow Increases

The United Oil Company's Dominguez No. 1 in the southeastern section of the Dominguez field has increased its flow to nearly 1600 barrels a day, according to official reports. The well was the discovery project of this part of the field, and came in about two months ago making around 1400 barrels a day.

The United is preparing to start drilling its Dominguez No. 3 southwest of No. 1, and one location south of No. 2. The latter well is drilling ahead at 2415 feet. It is an offset to the Shell Company's Manuel No. 3.

Outpost is Fishing

The Union Oil Company's Callender No. 4, the northern outpost of the Dominguez field, is fishing for drill pipe at 3040 feet, according to official reports. The well is down 4758 feet, where oil sand has been found, but the well has not been successfully completed, due to water trouble which has persisted through a number of attempts to get shutoff.

Off Production

The Howard Park No. 2 well in the central area of the Rosecrans field which was completed by the Union Oil Company last week, is fishing, according to official reports. The well was on production only a few days when it stopped flowing.

Get Light Showing

The Gordon No. 1, southwestern outpost of the Rosecrans field has found slight showings at 4805 to 4815 feet, according to official reports. This is the second time that slight indications have been found in the Gordon, but in this case, as in the first, the showing was lost within a few feet, and at 4828 feet, the well was again reported in barren sand and shale.

The Gordon showings, in spite of their slightness, give an indication that the Superior Oil Company's Van Nuys No. 1, several hundred feet northeast, may make a commercial well, according to operators. The Van Nuys is believed to be considerably higher on the structure than the Gordon, and the sands of which the Gordon found only a trace, may be productive in the Van Nuys, it is said.

An Original Depth

E. J. Miley is drilling at around 3600 feet in his wildcat well at Anaheim, according to official reports. This well is Miley's second attempt in this district, his first well having been junked because of collapsed casing when it had been drilled to approximately the same depth as the present well.

Globe Sells Lease

The Globe Petroleum Corporation has sold an eight-acre tract of land in the Comanche Point district to the Marland Oil Company, it was reported yesterday. The Globe drilled a well near the Marland's newly acquired tract last year and found live oil, but was never able to put the well on production.

Drills Out Plug

The U. S. Royalties Company is making a test of its well in the southeast Rosecrans area at 4500 feet, where eight-inch casing has been set, according to field reports. The well was drilled to 4750 feet, and plugged back to 4500 feet. The plug has been drilled out.

CRUDE RUBBER MARKET

[EXCLUSIVE DISPATCH]

NEW YORK, Oct. 16.—Crude rubber market closed firm; consumers did not show much interest. Final prices:

Ribbed smoked sheet: Spot, 30½; October, 30¾; November-December, 30⅞; January-February, March, 30⅞.

First latex crepe spot, 30⅞; October, 30⅞; November-December, 30⅞; January, February, March, 30⅞.

Clean thin brown, October, 30.

No. 1 rolled brown, October, 29.

Upriver, fine, October, 38.

Upriver coarse, October, 21⅞; Caucho Ball, October, 22.

RAW SUGAR FUTURES

[Furnished by A. A. Housman & Co., 545 West Sixth street.]

	Opening.	High.	Low.	Close.
March	3.19	3.20	3.17	3.17
May	3.25	3.27	3.25	3.25
July	3.36	3.36	3.33	3.33
December	3.90	3.91	3.85	3.86
January	3.43	3.44	3.42	3.44

LOS ANGELES EXCHANGE

Trading in oil securities diminished in volume yesterday on the Los Angeles Stock Exchange in a quiet and uneventful market. Bank stocks attracted a strong investment demand and two of the issues registered gains. Goodyear Tire and Rubber preferred was the individual bright spot in the industrial list.

An advance of 4 points was marked up in Union Bank and Trust Company, the stock rising to 164. Merchants' National scored a gain of 2½ points to 200 and Bank of America advanced 1 point to 141. First National sold at 378.

Both of the Julian shares spurted during the dealing in oil stocks. Each registered gains of 1 1-8 points, the preferred finishing at 13½ and the common at 8 1-4. Los Angeles Investment opened at 3.75, fell to 3.73 and closed at 3.80, net gain over the previous day of 1 cent. Union Oil Associates acquired 1-8 at 57 3-8 and Shell Union moved forward distance to 17 5-8.

Oatman United again was buoyant on the basis of good buying, jumping from 15½ to a high of 17 and finished at 16 cents. Gold Dust sold at 1, Oatman Gold at 3 1-2 and Tom Reed at 23 cents.

Pacific Gas and Electric and Southern California Edison bonds were active during the bond call. Total transactions amounted to $90,000, par value.

Following are the closing quotations and sales:

BONDS

Sales—		Closing— Bid.	Asked.
......	Amalg. Sugar 7s, '37	102	....
......	Amn. Factors 7s, '36	102	....
5,000	Associated Oil 6s, '35	....	100⅞
......	Cal.-Haw.N.S.R.7s,'37	105¼	....
......	Cal.-Or. Pr. 7½s, '41	108	109
......	Do. 6s, 1942	100½	....
......	Cal. Pet. 6½s, 1933	100	....
2,000	General Pet. 6s, '28	100¼	100⅝
......	Do. 7s, 1931	105	....
......	G. W. Power 5s, '46	94	....
......	Do. 6s, 1949	99	....
......	Do. 7s, 1900	105	....
......	Holly Sugar 7s, 1937	96	96½
......	L. A. G.&E. 5s, 1934	98½	....
......	Do. 5s, 1939	97½	....
......	Do. 5½s, 1943	95¾	....
......	Do. 5½s, 1947	95½	....
8,000	Do. 6s, 1942	100½	100⅝
......	Do. 7s, 1926	102¾	....
......	Do. 7s, 1931	104⅛	104⅞
......	L.A.Pac. Gtd. 4s, '50	78⅝	79¼
......	Do. 1st 5s, 1931	93½	94½
......	Do. 1st Rfd. 5s, '43	84¼	....
......	L.A.Ry.1stM. 5s, '38	94½	95⅛
......	Do. 1st rfd. 5s, '40	83½	....
......	Mt. Whitney 6s, 1939	104	....
......	M.&LuxistM. 7s, '30	102¾	....
......	Nev. Cal. El. 6s, '46	95¾	....
......	Do. 6s, 1950	98¾	....
......	Orpheum Cr. 7½s, '26	101	....
......	P. E. Ry. 5s, 1942	87¼	....
10,000	Pac. G.&E. 5s, 1942	93¼	....
17,000	Do. "B" 6s, 1941	102⅝	102⅞
7,000	Do. "A" 7s, 1940	103	....
......	Do. 5½s, 1952	97¼	97⅞
......	Pac. L.&P. 5s, 1942	98½	....
......	Do. 5s, 1951	90	....
......	Pac. T.&T. 5s, 1937	98⅝	....
......	Do. 5s, 1952	92	....
......	S.D.C. G.&E. 5s, '39	87½	....
......	Do. 5s, 1947	87½	....
......	Do. 6s, 1939	100	....
......	Do. 6s, 1947	100	....
......	S. J. L.&P. 5s, 1945	97	....
......	Do. "A" 6s, 1950	101	....
......	Do. "B" 6s, 1952	99⅞	99⅞
......	Do. "C" 6s, 1950	100½	101
......	Do. 7s, 1951	105¼	105½
......	S.Mon.B.H.T. 5s, '37	85	....
......	Sierra-S.F. 1st 5s, '49	88¾	....
......	Do. 2nd 5s, 1949	75	74½
......	So. Cal. Ed. 5s, '39	98	....
......	Do. 5s, 1944	92½	93
......	Do. 5½s, 1944	97¾	....
13,000	Do. 6s, 1944	102	102½
24,000	Do. 6s, 1943	100	100¼
......	So. Cal. Gas 6s, '50	101⅛	....
......	Do. 6s, 1950	100¼	....
2,000	Do. 7s, 1951	104⅝	....
......	So. Cal. Tel. 5s, '47	94⅞	....
......	So. Co. Gas 5½s, '36	94½	95
......	SperryF.1stM. 6s, '42	94	....
......	Sutter Basin 6s, 1937	73	....
......	Union Oil 5s, 1931	99⅛	....
1,000	Do. 6s, 1925	100½	101
......	Do. 6s, 1942	103	....
......	United Oil 7s, 1929	105	115
......	Western Pr. 6s, '30	94	....
......	Do. 5s, 1948	89	....
......	W.StatesG.&E. 5s, '41	93	....
	Oil Stocks—		
......	Assd. Oil, new stock	28.50	....
......	Brokshire Oil	.55	....
......	Buckeye Union pfd.	.18	....
......	Central	.10	....
......	General Pet. com.	39.75	....
8,000	Globe Petroleum	.02	.03
2,200	Holly Dev. Co.	.88½	.91
......	Holly Oil Co.	2.50	....
80	Julian Pet. pfd.	13.50	13.75
25	Do. com.	8.25	....
......	Mascot	.88	....
......	Midway Northern	.80	....
......	Occidental Pet. com.	.05	....
......	Do. Trustee	.05	....
......	Olinda Land Co., oil	.12	.16
......	Pacific Oil	47.00	....
......	Palmer Union pfd.	.15	....
......	Republic Petroleum	.02½	.03½
......	Rice Ranch Oil	1.00	....
305	Shell Union	17.50	....
......	Standard Oil of Cal.	57.00	57.37½
......	Transport Oil	.70	1.00
5	Union	131.00	....
20	Union Oil Associates	37.25	38.00
......	United Oil	38.25	38.50
3,000	U. S. Royalties	.06½	....
......	Victor Oil	.30	....
	Industrials—		
10	Globe G.&M. pfd.	95.00	....
......	Do. com.	53.50	....
27	Goodyear T.&R. pfd.	98.50	....
......	Goodyear Textile	80.00	81.50
	Public Utilities—		
10	L. A. G.&E. pfd.	90.00	....
......	Pas. G.&E. 1st pfd.	91.00	....
......	Do. com.	86.00	90.00
......	S. J. L.&P. 7s pfd.	89.00	91.50
115	Do. prior pfd.	97.50	97.75
......	So. Cal. Gas 6s pfd.	91.25	....
2	So. Cal. Ed. 7s pfd.	104.75	....
214	Do. com.	99.87½	....
7	S. Counties Gas pfd.	100.00	101.00
	Miscellaneous—		
......	Home Builders pfd.	.55	....
......	Do. com.	.55	....
1,363	L. A. Investment	3.80	....
......	Mortgage Guar. Co.	119.00	122.50
......	Occidental Life	100.00	....
......	Pac. Fin. pfd. Sr. A	101.00	....
......	Do. pfd. Sr. B	100.00	....
......	Sec. L. & D. com.	15.00	....
1,150	Sun Finance & Inv.	1.00	1.02½
......	Woodhead Lbr. pfd.	90.00	101.00
......	West American Ins.	267.50	277.50
	Bank Stocks—		
4	Bank of America	140.00	....
......	Bank of Italy	243.50	....
......	California Bank	292.50	300.00
......	Citizens' National	300.00	....
......	Continental National	....	135.00
......	Farm. & Mer. Nat.	360.00	....
......	Federal Holding Co.	140.00	....
2	First National	378.00	390.00
15	Merchants' National	200.00	205.00
......	Nat. City Bk., L. A.	135.00	....
......	Pacific National Bank	125.00	130.00
......	Sec. Tr. & Sav. Bk.	331.00	337.00
10	Un. Bk.&Tr., L. A.	162.00	....
	Mining Stocks— Oatman District		
......	Argo Mines	.01½	....
......	Black Range	.01	.02
......	Boundary Cone	....	.01½
12,000	Gold Dust	.01	.01½
3,000	Gold Ore Mining Co.	.02	.02½
......	Lucky Boy	.01½	.02
......	North Star	....	.01½
16,000	Oatman Gold	.03½	.04
21,000	Oatman United	.16	.16½
......	San Francisco Gold	.02	.03
......	Sun Dial	.01	....
......	Sunnyside Mining	.01½	.02
1,000	Telluride	.06	.06½
1,000	Tom Reed	.20	.24
6,000	United American	.03½	.04½
......	United Eastern	.39½	.45
	Other Districts—		
......	Boss Gold	....	.10
......	Comet Mines	.20	.21
......	Gold Road Annex	.05	.22
......	Helen Mining	9.50	....
......	Oro Amigo	....	.02½
......	Prince Consolidated	.07½	.08½
500	Richmond M. M.	.03	.03½
......	Simon Silver-Lead	.05	.06
......	Silversmith Mines	....	.31
......	Spear Head Gold	.03	.06
......	Virginia Louise	.02½	.03½
......	Yellow Pine	.60	.75
......	Yellow Dog	.03½	.05
......	Do. Extension	.04	....
	UNLISTED — Industrials—		
......	Comwth. Home Bldrs.	.15	....
......	Channel Coml. com.	70.00	....
......	Durant Mot. of Cal.	5.75	6.75
......	B. H. Dyas pfd.	82.50	....
......	Globe Cot. Oil pfd.	5.00	22.50
......	Globe Ice Cr. com.	8.00	....
......	Great Rep. Life Ins.	5.00	....
......	Impl. Cot. Mills pfd.	12.50	20.00
......	Do. com.	10.00	13.00
......	Moreland M. T. pfd.	....	9.00
......	Do. com.	....	9.00
......	Monol. Pt. Co. pfd.	6.75	7.25
20	Do. com.	8.50	....
......	Pac. S.W. Rlty. pfd.	99.00	101.00
......	Petitfils Confiserie	32.00	....
......	Rickenbacker Motors	....	6.50
......	Sespe Light & Pwr.	.17	....
......	Sun Drug pfd.	85.00	95.00
......	Star Motors of Cal.	....	6.25
......	Union Mtg. pfd.	7.12½	....
......	Do. com.	4.00	....
......	Vanderbilt News	50.00	62.00
......	Western Auto S. pfd.	8.00	8.25
......	Do. com.	....	12.50
......	Zellerbach Paper pfd.	98.00	100.00
	Oils—		
......	Bandini Petroleum	.38	....
......	Bellview Syndicate	2.25	....
30	Gilmore Oil	19.75	20.00
......	Julian Nos. 6-7-8-9	6.00	9.00
......	Sandberg Petroleum	.02½	.03½
4	Twin Bell Syndicate	42.00	....

SALES

MORNING SESSION

Bank of America— 4 ... 141.00
Goodyear pfd.— 7 ... 98.00
Globe Pete— 2,000 ... .02
Gold Dust— 1,000 ... .01; 1,000 ... .01; 5,000 ... .01; 5,000 ... .01
Holly Dev. Co.— 1,200 ... .88½
Julian Pete. pfd.— 20 ... 12.75; 20 ... 12.75; 20 ... 12.87½; 10 ... 13.00
L. A. Investment— 100 ... 3.75; 100 ... 3.75; 100 ... 3.76
Oatman Gold— 5,000 ... .04; 2,000 ... .04
Oatman United— 1,000 ... .16; 1,000 ... .16; 1,000 ... .16½; 1,000 ... .16½; 1,000 ... .16½; 1,000 ... .17; 1,000 ... .17; 1,000 ... .17; 4,000 ... .17; 1,000 ... .16½; 2,000 ... .17; 2,000 ... .17
S. Cal. Edison 7s pfd.— 1 ... 104.75
S. Joaquin prior pfd.— 50 ... 97.50; 65 ... 97.50
S. Counties Gas pfd.— 2 ... 99.00
S. Cal. Edison com.— 2 ... 99.75; 3 ... 99.75; 1 ... 99.75
Sun Finance— 650 ... 1.02; 500 ... 1.02½
Shell Union— 15 ... 17.50; 100 ... 17.62½; 100 ... 17.62½
Tom Reed— 1,000 ... .23
Union Associates— 20 ... 37.37½
Union Oil of Cal.— 5 ... 131.50
United American— 1,000 ... .04; 3,000 ... .04; 1,000 ... .04; 1,000 ... .04

UNLISTED

Monolith Port. C. com.— 20 ... 9.00

BONDS

L. A. G. & E. 6s '42— 4,000 ... 100.62½; 4,000 ... 100.62½
Pac. G. & E. 6s, '41— 10,000 ... 103.00; 7,000 ... 103.00
San Joaquin 7s, '51— 1,000 ... 105.50
S. Cal. Edison 6s, '43— 10,000 ... 100.25; 4,000 ... 100.25; 4,000 ... 100.25
S. Cal. Edison 6s, '44— 8,000 ... 102.12½; 2,000 ... 102.12½; 3,000 ... 102.12½
S. Cal. Gas 7s, '51— 1,000 ... 104.75; 1,000 ... 104.62½

AFTERNOON SESSION

First Nat. Bank— 2 ... 378.00
Goodyear pfd.— 20 ... 98.00
Globe G. & M. com. (1930 maturity.)— 10 ... 95.00
Globe Pete.— 4,000 ... .02; 2,000 ... .02
Gold Ore— 3,000 ... .02
Julian Pete. com.— 20 ... 8.25; 5 ... 8.00
Julian Pete. pfd.— 10 ... 13.00
L. A. G. & E. pfd.— 10 ... 90.00
L. A. Investment— 37 ... 3.73; 100 ... 3.76; 200 ... 3.76; 100 ... 3.76; 100 ... 3.77; 24 ... 3.75; 100 ... 3.80; 100 ... 3.80; 100 ... 3.80; 200 ... 3.80; 200 ... 3.80; 2 ... 3.75
Merchants' Nat. Bank— 15 ... 200.00
Oatman Gold— 1,000 ... .04; 3,000 ... .03½; 2,000 ... .03½
Oatman United— 1,000 ... .17; 1,000 ... .17; 1,000 ... .17; 1,000 ... .17; 2,000 B-30 ... .17
Richmond— 500 ... .03
S. Cal. Edison 7s pfd.— 1 ... 104.75
S. Counties Gas pfd.— 5 ... 100.50
S. Cal. Edison com.— 2 ... 99.75; 24 ... 99.75; 30 ... 99.75; 30 ... 99.75; 1 ... 99.75; 11 ... 99.75; 10 ... 100.00; 10 ... 99.87½
Shell Union— 88 ... 17.50
Telluride Mining— 1,000 ... .06½
Union B. & T. Co.— 10 ... 164.00
U. S. Royalties— 2,000 ... .07; 1,000 ... .07

INFORMAL

Holly Dev. Co.— 1,000 ... .89
Oatman Gold— 3,000 ... .04

UNLISTED

Gilmore Oil— 20 ... 19.75; 20 ... 19.75; 20 ... 19.75
Twin Bell— 4 ... 42.00

BONDS

Associated Oil 6s, '35— 5,000 ... 100.87½
Gen. Pete. 6s, '28— 2,000 ... 100.25
Pac. G. & E. 7s, '40— 7,000 ... 108.62½
Pac. G. & E. 5s, '42— 9,000 ... 93.75; 1,000 ... 93.75
Union Oil 6s, '25— 1,000 ... 100.75

LATEST PRICES ON BUTTER AND EGGS

LOS ANGELES, Oct. 16.—Produce Exchange closing prices:

BUTTER

Wholesale prices, 43.
Price of retailers, 46@47.

EGGS

Peewee pullets, 31.
Extras, 57.
Case count, 47.
Pullets, 46.

[BY A. P. NIGHT WIRE]

SAN FRANCISCO, Oct. 16. Butter steady, unchanged. Eggs, firm; extras, 60; extra pullets, 48½; undersized pullets, 35½. Cheese steady, unchanged.

CHICAGO, Oct. 16.—Butter lower; creamery extras, 37¾; standards, 35¼; extra firsts, 35½@36½; firsts, 32½@34; seconds, 31@31¼. Eggs unchanged; receipts 3788 cases.

NEW YORK, Oct. 16.—Butter steady; receipts, 12,454. Eggs irregular; receipts 18,475; near-by hennery whites, closely selected extras, 76@80; near-by and near-by western hennery whites, firsts to average extras, 55@75; near-by hennery browns, extras, 56@67; Pacific Coast whites extras, 72@75¼; do., firsts to extra firsts, 55@70; refrigerator extra firsts, 39@39½; do., firsts, 37½@38½. Cheese weak; receipts 66,294 pounds.

Profit-Taking Sales in Wheat Affect Grains

[EXCLUSIVE DISPATCH]

CHICAGO, Oct. 16.—Heavy profit-taking sales of wheat, headed by some of the houses that have been leaders on the bull side for many weeks, turned the market downward after a bulge of 1 cent to 1.52⅝ for December, a new high on the crop, and to 1.56⅝ for May. The selling was persistent, and while there was an excellent class of buying at times, the inside figure showed 4⅝ cents under the early top, with the finish at net losses of 2⅛@2⅝c.

Corn was under pressure from the start, with heavy selling by strong commission houses, which finally resulted in scattered liquidation and net losses of 4@4½c for the day. A bearish summary of existing conditions put out by J. P. Griffin of J. S. Bache & Co., attracted much attention and had considerable effect on sentiment. Oats closed 1⅝ cents lower with other grains, with rye off 1⅝@2¼c. December closing at ¼ cent over the May for the first time on the crop.

Bullish Argentina crop news on wheat, with cables telling that rains were needed immediately, and a Buenos Aires cable to Joseph Schreiner estimating the crop at 75 per cent of last year, or around 190,000,000 bushels, suggesting an exportable surplus of 115,000,000 bushels, had but little effect on values. At the top, December showed 10⅝ cents over the low on Saturday, and the weakened technical position was entirely responsible for the decline. December touched 1.48 at the low point and finished at 1.49@1.49⅛, with May at 1.53⅛@1.53¼, after selling at 1.52. July finished at 1.35.

Foreigners failed to follow the early advance in wheat, with buying orders for cash grain, but the total sales for export for the day aggregated 1,000,000 bushels. Italy was the best buyer. Winnipeg closed 2⅛@3⅛c lower, breaking sharply at the last on profit-taking. Liverpool was 2⅝@3⅝d higher. Broomhall noted a pause in the demand for wheat abroad.

The corn market is out of the rut as the result of heavy selling, headed by strong commission houses, which finally resulted in stop-loss orders being uncovered. At the low point, prices were off 4⅝@5c from the early high and the finish was about the bottom, with December at 1.09⅝@1.09¾, May at 1.11⅛@1.11¼ and July at 1.11⅛. The continued excellent weather conditions over the belt, and the liquidation of live stock by farmers is having some effect on sentiment. After the Griffin summary of bearish conditions was put out, the market declined rapidly. Improvement in the eastern cash demand, with shipping sales of 120,000 bushels, was ignored.

Oats weakened in sympathy with other grains, and the bullish sentiment which prevailed among local traders the previous day disappeared. December closed at 54@54⅛ and May at 58⅝@58¾.

A big trade was on in rye with free speculative buying, but with wheat weak the market gradually declined and finished about the bottom. December closed at 1.33⅝, or ¼ cent over May. Export sales for the day were 200,000 bushels.

RANGE OF FUTURES

	Open.	High.	Low.	Close.
Wheat—				
Dec.	1.51½	1.52⅝	1.48	1.49 @1.49⅛
May	1.56	1.56⅝	1.52	1.53⅛@1.53¼
July	1.37⅞	1.38⅛	1.34⅞	1.35
Corn—				
Oct.	1.13⅜	1.16⅜	1.12	1.12¼
Dec.	1.14	1.14	1.09⅝	1.09⅝@1.09¾
May	1.15⅞	1.15⅞	1.10⅞	1.11⅛@1.11¼
July	1.16	1.16	1.11⅛	1.11⅛
Oats—				
Dec.	.56	.56	.54	.54 @ .54⅛
May	.60⅛	.60⅛	.58	.58⅝@ .58¾
July	.56⅞	.56⅞	.55	.55

WINNIPEG

Wheat—	Open.	High.	Low.	Close.
Oct.	1.66	1.67⅛	1.60⅞	1.61⅛
Dec.	1.58⅝	1.59	1.53⅝	1.53⅝

CASH PRICES

CHICAGO, Oct. 16.—Wheat: No. 4 red, 1.51@1.53; No. 1 hard winter, 1.50; No. 3 hard winter, 1.49; No. 4 hard winter, 1.49¼.

Corn: No. 2 mixed, 1.12½; No. 3 mixed, 1.12¼; No. 2 yellow, 1.13¼@1.14⅛; No. 6 yellow, 1.10@1.11; No. 2 white, 1.14@1.14⅛; No. 6 white, 1.10¼; sample grade, 1.08@1.09.

Oats: No. 2 white, 53⅝@54⅛; No. 3 white, 51¼@52⅛; No. 4 white, 48⅛@51⅛; sample grade, 48@50.

NEW YORK GRAINS

[BY A. P. NIGHT WIRE]

NEW YORK, Oct. 16.—Wheat: Spot, easy; No. 1 dark northern spring, c.i.f., New York, lake and rail, 1.77; No. 2 hard winter, f.o.b., lake and rail, 1.61⅛; No. 2 mixed durum, do., 1.60; No. 1 Manitoba, do., in bond, 1.80⅜.

Corn: Spot, weak; No. 2 yellow, c.i.f., track, New York, lake and rail, 1.31⅜; No. 2 mixed, do., 1.29⅜.

Oats: Spot, easy; No. 2 white, 62¼.

Los Angeles Grain Exchange

DAILY BOARD QUOTATIONS

Barley—100 tons only	Bid	Ask	Yesterday Bid	Ask
December, a.m.	....	....	2.60	2.75
SAN FRANCISCO				
December, a.m.	2.61	2.65	2.70	2.70
December, p.m.	....	....	2.64⅛	2.70

ARRIVALS AT LOS ANGELES YESTERDAY

Wheat, 24; barley, 6; corn, 9; oats, 4; flour, 10; bran, 2; cereals, 3; rice products, 3; cotton seed products, 10; poultry feed, 4; corn meal, 1; miscellaneous, 1; total, 77; hay, total, 13.

FLAXSEED MARKET

[EXCLUSIVE DISPATCH]

DULUTH (Minn.) Oct. 16.—Attractive paper profits accumulated through recent sharp advances in the market for flaxseed supplied the incentive for a flood of selling orders here today. The market broke under the pressure and prices ran off 2¼@2⅝c. Close: October and November, 2.55; December, 2.49½; May, 2.55½; track, 2.55@2.59; arrive, 2.55@2.56; Montana arrive, 2.59.

Minneapolis flaxseed demand fair to good. No. 1 seed, spot, 2.52@2.55; to arrive, 2.50@2.51. Receipts, 64 cars; last year, 20 cars.

BANKRUPTCY PETITIONS

Voluntary petitions in bankruptcy were filed in the United States District Court yesterday by the following:

Salvatore Abate, merchant; liabilities, $41,310; assets, $2000.

Y. Kurosaka, merchant; liabilities, $8356; assets, $1270.

Harry C. Wing, San Diego, laundryman; liabilities, $6975; assets, $11,600.

C. J. Duncan, Pasadena, carpenter; liabilities, $36,050; assets, none.

Lloyd V. Blackmore, Pasadena, chauffeur; liabilities, $1942; assets, none.

Sarah Hursh, saleslady; liabilities, $1668; assets, $505.

SHIP STORES

[BY A. P. NIGHT WIRE]

SAVANNAH (Ga.) Oct. 16.—Turpentine firm, 80¼; sales, 251; receipts, 472; shipments, 11; stock, 13,097.

Rosin, firm; sales, 804; receipts, 1302; shipments, 192; stock, 104,555.

Quote: B, 4.85; D, E, F, G, H, I, 5.85@5.95; K, 5.90@5.95; M, 5.95@6.00; N, 5.95@6.20; WG, 6.60@6.90; WW, 7.30@7.45; X, 7.65.

Production of Crude in Sharp Drop for Week

[BY A. P. NIGHT WIRE]

NEW YORK, Oct. 16.—The daily average gross crude oil production of the United States decreased 26,450 barrels for the week ending the 11th inst., totaling 1,984,000, according to the weekly summary of the American Petroleum Institute. The daily average production east of California was 1,376,000 barrels, a decrease of 26,050. California production was 608,000 barrels, a decrease of 400.

Daily average imports of petroleum at principal ports for the week ended the 11th inst. were 200,286 barrels, compared with 181,571 for the previous week. Daily average receipts of California oil at Atlantic and Gulf Coast ports for the period were 102,286 barrels, compared with 118,143 for the previous week.

There were no changes reported in crude oil prices for the major districts—midcontinent being quoted at 75 cents to $1.25 a barrel, according to the gravity of the oil; Pennsylvania crude, Bradford district, $2.85 a barrel, all other grades $2.75 a barrel. Gulf Coast crude, grade "A," $1.25 a barrel; grade "B," $1.05, and California crude ranging from $1 to $1.40 a barrel, according to gravity of the oil.

White figs are said by handlers to be the most perishable of all fruits.

JAPANESE TRADE DECLINES

The foreign trade of Japan during September was less satisfactory than during the preceding month. Preliminary figures show exports totaled 158,300,000 yen, and imports 144,000,000 yen, exports decreasing 18,000,000 yen, and imports 1,300,000, according to a cable to the Department of Commerce from Acting Commercial Attache Butts at Tokio. The excess of exports, totaling 17,300,000 yen was 17,000,000 yen smaller than the balance recorded in August.

The rapid reversal of the favorable trade trend which commenced toward the end of July is evident from the returns for the three ten-day periods of September. During the first period there was a favorable balance of more than 15,000,000 yen, but the second one showed a balance of only 3,000,000 yen, while the closing period must have shown an excess of imports, since the import balance for the month is smaller than the balance for the first twenty days.

The civil war in China is almost entirely responsible for the decline in exports, it is believed. Details of the trade by principal commodities show that raw silk shipments, which constitute nearly a half the total exports of Japan and most of which go to the United States, were very large in September, the total for the month being 74,900,000 yen, a gain of 3,000,000 yen compared with August. Shipments of other commodities of which America or Europe take the largest share were well maintained, the only notable declines being in products which China mostly purchases. Cotton textiles, of which China takes about 60 per cent of the total, fell off more than 9,000,000 yen in September, and exports of cotton yarns, about 75 per cent of which go to China, were less than a half the total for the previous month.

The import trade for September was about normal for this period of the year, the only noteworthy features being increased arrivals of iron and steel, machinery and woolen textiles, and smaller imports of raw cotton, wool and lumber.

Drive Planned for Amendment on Child Labor

In furtherance of an effort to have California formally urge the proposed child-labor amendment to the United States Constitution as the first official act of the 1925 Legislature, there was a meeting yesterday at the offices here of the State Board of Charities and Corrections, jointly attended by the southern and northern committees on child labor.

Rabbi R. I. Coffee of Oakland, president of the Northern California committee and a member of the State Board of Charities and Corrections, presided. The president of the Southern California committee, H. H. Duryee, was ill and unable to attend.

Immediately after election the committees will circularize the members-elect of the Legislature in favor of the amendment, and will endeavor to persuade them to give the ratification resolution the right of way over everything else.

"California has a moral obligation to American childhood, said Dr. Coffee.

He declared that women's clubs, luncheon clubs and fraternal organization are preparing to aid the committee.

Brain Disorder Laid to Sitting Down Too Hard

When J. B. Alatorre started to get off a Los Angeles street car it started suddenly and he sat down on the pavement so hard that he suffered concussion of the brain, so he charged in a damage suit against the Los Angeles Railway Company yesterday before Judge Walton J. Wood. Medical experts were placed on the stand by the defendant and they testified they never heard of a man sitting down so hard he got concussion of the brain.

At the conclusion of the trial the jury gave Alatorre a judgment of $975. He asked for $15,000.

APPOINTS COMMITTEE

East Side President Pushes Plan for Industrial Area

Preparing to carry forward plans calling for the expenditure of many millions of dollars in the development of the great East Side industrial area of Los Angeles, comprising 100 quare miles of territory, Fred T. Beaty, newly elected president of the East Side organization, yesterday appointed the new executive committee of that body which will serve for the next twelve months.

The committee is composed of S. C. Graham, president of the Laguna Land and Water Company, chairman; Edwin E. Cox of Filcher & Cox; Henry W. Keller of the Keller-Wattles Co., W. L. Brent, president of the Los Angeles Realty Board; P. N. Snyder of Snyder & Winston, Hogan Willeford, president of the Downey Finance and Mortgage Company; Fred T. Beaty, president of the Montebello Chamber of Commerce and Leslie R. Saunders, executive secretary of the East Side Organization and secretary of the committee.

It was announced yesterday that regular monthly meetings of the membership will be held hereafter on the third Friday of each month.

HUSBAND WHO DEFIED COURT IS PUT IN JAIL

"No court can ever compel me to do anything," opined Earl O. Cox, when his wife, Oleta G. Cox, served him with notice of her divorce suit. Mrs. Cox told Judge Guerin at a recent alimony hearing. Cox was thinking the matter over in the County Jail yesterday. He tore up the summons, his wife said, and Judge Guerin wrote a bench warrant for him. He was arrested in El Centro. Alimony was fixed at $50 a month, and Judge Guerin will decide today what further steps to take to bring Cox under submission to the court order.

BANDIT SUSPECTS TO BE PUT ON EXHIBITION

Nine bandit suspects rounded up in the last few days by Detective Lieutenants Hickey and Moore will be placed on exhibition at 9 a.m. today and again at 2 p.m., at Central Station. That portion of the public which has been robbed during the last few months is cordially invited to attend the exhibit and to try to identify the suspects.

SIGN LANGUAGE USED IN CONDUCTING TRIAL

R. Purswell, who is deaf and dumb, appeared before Police Judge Crawford yesterday on a charge of driving an automobile without lights. Judge Crawford happens to be expert in sign language and he had little difficulty in conducting the trial. After "hearing" the case, or rather seeing it, Judge Crawford gave Purswell a suspended sentence of $10 or ten days.

BROTHER OF COUNCILMAN IN HERO ROLE

W. R. Sanborn Captures Burglar Suspect at House of City Official

W. R. Sanborn, brother of Councilman Sanborn, proved himself a first-rate hero yesterday, prevented his brother's home from being robbed and was credited by police with the capture of one burglar suspect late Wednesday night.

Mr. Sanborn and his family live at 2520 East Third street. Councilman Sanborn lives at 2004 Pennsylvania avenue. Late Wednesday night Mr. Sanborn and a friend, R. J. Dunton of 1214 East Vernon avenue, decided to call on Councilman Sanborn. They found the door of Councilman Sanborn's home wide open and the screen ripped away.

A strange man dived out of one of the windows and vanished. Mr. Sanborn and his friend raced into the house and there found another man who later gave the name of Anastacio Villarrell and his address as 633 North Grand avenue. Mr. Sanborn grappled with the stranger and with the aid of Mr. Dunton subdued the struggling suspect.

Patrolmen Darnell and Pahrman were summoned and relieved Mr. Sanborn and his friend of their prisoner. They searched the neighborhood and arrested Regino Rodriguez. Both Villarrel and Rodriguez were lodged in the City Jail on suspicion of burglary.

WIFE'S WILL FOUGHT

Husband Blames Occult Influence for Small Legacy to Him

Mrs. Florence F. Kraemer was under the "mystic powers" of fortune tellers, clairvoyants and others of the same classification when she made her will cutting him off with $25 out of an estate valued at $12,000, her husband, Edward F. Kraemer, charged in a contest of the will, filed yesterday.

The bulk of Mrs. Kraemer's estate was left to a nephew and a niece.

At the time of her death Mrs. Kraemer was plaintiff in a divorce suit pending.

The automobile is responsible for more than one-sixth of the accidental deaths in the United States.

DeBIT STOCK CHARGE MAY BE DROPPED

Officials Said to Lack Evidence Against Pair in Sacred School Case

Motion for a dismissal of the indictment accusing Ralph M. DeBit and his wife, Dr. Ione Ingles DeBit, founders of the School of Sacred Science, of violating the Corporate Securities Act, is expected to be made by the District Attorney's office when the case is called for trial in Judge Keetch's department of Superior Court this morning.

The DeBits are charged with having sold units in the School of Sacred Science Association to Mrs. Emma Adams, a widow, without first having secured a permit from the State Corporation Commissioner.

Although the case is scheduled to go on trial today, it was reported yesterday from an authoritative source that the State probably would not prosecute the case further, owing to lack of evidence.

It was stated that Mrs. Adams, an asserted incompetent, had expressed a desire not to testify that the defendants sold her units in the religious project. Attaches of the District Attorney's office said the State could not hope to obtain a conviction without such testimony from Mrs. Adams, and, it was explained even though she did consent to telling a jury of the asserted sale of units, attorneys for the defense could keep such testimony from the record because of the asserted incompetency of Mrs. Adams.

The DeBits, Rabbi William Rice and H. LaV. Twining, a school teacher, were indicted by the county grand jury several months ago following an investigation of an asserted School of Sacred Science Association plan to establish a colony near Long Beach.

The case against Twining has already been dismissed. Rabbi Rice met his death several weeks ago when he was struck by a freight train.

Patent Paving Specifications Go to Printer

The City Council ordered printed 5000 copies of the new pavement specifications, following the reading of a report from City Attorney Stephens to the effect that no further action was necessary to make the specifications legal other than that of September 25, last, when the specifications were adopted by motion.

It had been contended that an ordinance would be required to legalize the new specifications, and Councilman Mallard said at yesterday's session of the Council that he was of this opinion, despite the contrary ruling of the City Attorney.

The new specifications for street paving, sidewalks, curbs and other improvements make legal for Los Angeles streets Warrenite, Willite and other types of patented paving.

Those who opposed patented paving being included by name in the specifications on account of the high prices declare that they will place an initiative ordinance on the ballot at the primaries next May prohibiting trade-marked pavement.

For Those Who are Used to the Best.

Those who live their lives against a background of pleasurable things select Levy tailored clothes, not alone for the style, but for the distinction which their wearing implies.

Levy Clothes — The Proven Economy of Quality

Charles Levy & Son
TAILORS DESIGNERS
446-448 So. Spring St.
ESTABLISHED 1900

WHY WAIT for OPPORTUNITY?

The man who makes real money is the one who seizes whatever opportunity comes and makes the most of it. Nicholls Stock today at Par is OPPORTUNITY—safe, profitable, present opportunity. Investigate promptly and join the ranks of our satisfied stockholders. Why wait for tomorrow?

The preferred stock pays 2 per cent every 3 months. Upon a capital which has gradually increased from nothing to over a million dollars, AVERAGE ANNUAL CASH DIVIDENDS on the Common Stock of

NICHOLLS
Grain & Milling Co.

and its predecessor have been

44 8/10%

FOR 26 YEARS

While we do not guarantee it, we believe this average will be maintained.

Mail this today

(Name) ....

(Address) ....

Fiscal Department
500-502-504 Merritt Bldg.
VAndike 4973

Julian Petroleum SHAREHOLDERS!

Have you borrowed your ... Do you still have ... your certificates?

If you have not yet sent in your stock to be borrowed—get in touch with us at once. This is important.

A new deal. A new chance ... immediate dividends. ... lose nothing by getting ... this plan. You owe it to yourself to investigate.

A real "2 for 1" opportunity.

If you are not already ... service, call, write or phone for free details.

R.H. DURST & CO.
303-4-5 Hass Bldg.
VAndike 7196 TRinity ...
Los Angeles, Cal.

WANTED FIVE YOUNG MEN

QUALIFIED TO EARN UPWARD OF $5000 A YEAR

A Million-Dollar International Corporation needs high-grade men to carry out expansion program throughout Southern California.

—Qualifications—

20 to 35 years of age, high school education or equivalent. Business experience should include either office management, accounting, auditing, sales or systems work.

Unusual opportunity for qualified men to fill, or be trained for important position.

See A. A. Redford,
THE KARDEX COMPANY
822 West 8th Street
Los Angeles

FOR SALE
FIRST MORTGAGE
$25,000.00, yield 9%
100-foot frontage
Wilshire Blvd., near ... value $80,000.00 — maturing ... years 3 months. An exceptional investment.

J. B. HALBERT & CO.
Bonded Real Estate Brokers
512 Stock Exchange Bldg.
MAin 5531.

A·C·WAGY & CO.

WE WILL SELL

10	Julian Petroleum Com.	Mkt.
10	Julian Petroleum Pfd.	Mkt.
10	Vanderbilt News Units	Cheap
20	Majestic Elec. Appl. Com.	$ 2.00
20	Majestic Elec. Appl. Pfd.	2.00
100	United Mortgage & Loan	5.25
20	Samson Tire & Rubber	2.75
20	Gilmore Oil Company	20.00
50	Home Service Common	65.00
1075	Calwin Oil Company	.10
1000	National Security Oil	.15
10	Petitfils Confiserie	37.50
10	Stephens & Co., Pfd.	Bid
5	Stephens & Co., Com.	Bid
500	Security Finance Units	1.50
5	Danziger Dev. Units	90.00
1000	Mais Oil Company	.40
12	Second Nat'l Sec. Units	170.00
5	First Nat'l Sec. Units	180.00
2	Western Refining Units	Bid
100	Moreland Truck Pfd.	8.50
2	Rio Grande Oil	77.00
170	Daleys, Inc., Pfd.	Bid
21	Western Auto Sup. Com.	12.50
41	Western Auto Sup. Pfd.	8.25
1000	DeLuxe Laundry Units	.50
20	Star Motors, Escrow	6.00
100	Lincoln Mortgage, Pfd.	7.50
40	National Ice Cream Units	Bid
30	Regan & Co. Units	85.00
5	Security Loan & Dis. Units	127.50
50	Monolith Port. Cem. Pfd.	7.00
50	Monolith Port. Cem. Com.	9.25
$1000	Franders Apts., 7%—33	95.00

WE WILL BUY

DiGiorgio Units	Pac. State Sec.
Bolsa Chica	Henderson Petro.
Spowelene Oil	State Cons. Oil
Miller Mills	Imperial Cotton
Foster & Kleiser	Pac. Store Unit
Daleys, Inc.	Julian Petro.

"Nothing Recommended 'cept our Services"
Established 1906
A. C. Wagy & Co.
Members L.A. Stock Exchange
306-310 Stock Exchange Bldg.
639 South Spring St.
Phone TRinity 2401
ABOVE OFFERINGS SUBJECT TO PRIOR SALE OR WITHDRAWAL—ERRORS EXCEPTED

FOR SALE (Subject)
VANDERBILT NEWSPAPERS, INC.
We will sell any part 50 units @ $62.50
(1 pfd.; ½ com.)

50	Pacific Stores units	$ 5.25
100	Rickenbacker	6.25
50	Star Motors escrow	6.00
20	Durant free	15.00
10000	Trojan Oil	.03¼
100	Monolith pfd.	7.00
100	Monolith com.	9.25
100	Moreland pfd.	Bid
40	Moreland com.	Bid
20	Multnomah L & B pfd.	10.00
5	Hellman Bank	190.00

WANTED
S.W.STRAUS BONDS
All Issues
HELLMAN BANK

Lincoln Mtge.	Di Giorgio
Vanderbilt Units	Monolith Pfd.
Union Mtge.	Liberty Natl. Bank
Pickwick Stages	Petitfils

University Club second 6s '47

BOB FEINSTEIN & Co.
703 Lane Mortgage Bldg.
8th and Spring
VA. 2678 ME. 3419 TU. 1602

A. L. JAMESON
Member L. A. Stock Exchange

WE OFFER

10	Vanderbilt Units	Mkt.
100	Rickenbacker	Bid
50	Bell View	$ 2.50
20	Julian Units	Mkt.
10	Rio Grande Oil	77.00
5000	Oceanic Oil	.28
5	Twin Bells	47.50
50	Gilmore Oil	20.25
50	Moreland Com.	8.50
20	Monrovia No. 2	90.00
50	Star Pet.	5.50
150	Western Auto Pfd.	8.15
100	Union Mtg. Units	11.25
10	Whittier Santa Fé	27.00
3900	Vitrefrax Co.	Bid

WILL BUY

Twin Bell	Central Pac. Improvement
Caribou	Central Inv.
Julian Issues	So. Cal. Edison
Union Mtg.	Int'l Indemnity
Com. Home B.	Petitfils
Daley Stores	
Monolith Pfd.	

435 Security Bldg.
FAber 4499 TUcker 3028

We Will Sell (Subject)

110	Durant of Del.	$15.00
120	Lincoln Mtg. Com.	2.85
100	Lincoln Mtg. Units	9.50
2	Western Automotive	75.00
81	Int'l Indemnity	3.00
200	West. Auto Pfd.	8.15
40	Moreland Com.	9.00
5	Petitfils Conf.	36.00
200	Braden Tire	.35
100	Rickenbacker	6.25
75	Daley Stores Com.	1.25
500	Daley Stores Pfd.	.70

We Will Buy

Moreland Com.	Western Refining
Maj. Elec. Appl.	Int'l Indemnity
Di Giorgio Units	Pickwick Stages
Marchant Cal.	Nichols Grain
Daley Stores	Western Auto
Doble Steam	Marine Corp'n

PATTON & CO.
614 Merritt Bldg.
Phones FAber 5096-7-8.

WE LOAN
MONEY AT 6%
NO BROKERAGE FEES
ON ALL LISTED AND UNLISTED STOCKS AND BONDS 3 MONTHS TO ONE YEAR
PATTON & COMPANY
FAber 4072 614 Merritt Bldg.

E. M. FRID
Industrial Engineer
Firms needing funds for legitimate industry are invited to communicate with me.
Suite 402—714 South Hill St.
Telephone TRinity 2795

McLOUTH ...
Since 1908
Open a Bond Account and Double Your Savings Income
756 South Spring
TRinity 0405

INVESTMENT
BONDS AND STOCKS
ARONSON & CO.
H. W. Hellman Bldg.
Los Angeles

WANTED— ... TRUCK SHARES ...

Safety and 6%

Established trucking Company wishes ... business man with ... out services ... quired, $10,000 ... Box 118, Times ...

FRIDAY MORNING.

BEARS LAUNCH SELLING DRIVE

Political Situation Seized as Bludgeon

Reduction of Oil Output is Incentive for Buying

Rails Remain Inert; Money Rates Are Easy

[BY A. P. NIGHT WIRE]

NEW YORK, Oct. 16.—Stock prices turned reactionary today, uneasiness over the political situation bringing about further selling of the speculative industrials, many of which lost 1 to 2 points. Commission houses reported a growing disposition of traders and small investors to stay out of the market until after the election.

Further accumulation of the oil shares took place following publication of the weekly report of the American Petroleum Institute showing a reduction of 26,450 barrels daily in production for the week ended the 11th inst. Net gains in this group, however, were held to fractions.

The new German bonds continued to attract considerable attention, touching a record high at 95 5-8, as against the offering price of 92 and then yielding about a point from the top.

United States Steel common closed unchanged at 105 3-4, after having sold above 106 in the early trading. Republic Steel fell back about a point in reflection of the unusually poor quarterly report just made by that company. Other independent steels yielded fractionally.

SHARP BREAK

Stewart-Warner broke 3 points to 53 on heavy selling from Chicago, and then rallied feebly. American Can sold as high as 127 but reacted later to 125 5-8, off 1 on the day.

Railroad shares were rather sluggish, Lackawanna dropping 1 1-4 and Norfolk and Western 1 1-8. Other changes were largely fractional.

The money market was quiet. Call loans held steady at 2½ per cent. Time money rates were unchanged with lenders disinclined to make concessions to meet the lower rates quoted by the borrowers.

Commercial paper rates eased slightly, prime names being available as low as 3 per cent.

Foreign exchanges were slightly firmer. French francs were again quoted around 5 1-4 cents. Demand sterling was moderately active just above $4.48⅛. Scandinavian currencies made moderate recovery from yesterday's heaviness.

Wall Street Briefs

[BY A. P. NIGHT WIRE]

NEW YORK, Oct. 16.—Freight loadings totaled 1,077,006 cars for the week ended the 4th inst., and although a decrease of 10,441 cars under the preceding week, established new high records for movements of grain and grain products and for merchandise and less than carload freight, the American Railway Association reports.

A total of 71,124 cars was loaded with grain and grain products, the second consecutive week that a new high record has been established, a gain of 1845 over the week before, and 21,102 above the same week last year. Loading of merchandise and less than carload freight totaled 259,106, an increase of 648 cars over the week before and the third consecutive week that a new high record has been made.

Industrial conditions in Canada are gradually improving, according to E. W. Beatty, president of the Canadian Pacific Railway. The Canadian wheat crop in the West was particularly good from the standpoint of money value, he said, present prices being 60 to 70 per cent in excess of last year. Threshing, which is only 50 per cent completed, and the crop movement were delayed by unfavorable weather but good prices would help to bring the crop to markets, he said. Canada's wheat yield this year is estimated at 300,000,000 bushels, against last year's record of 450,000,000 bushels.

Lead is being bought at a premium of $2 to $3 a ton in New York for prompt shipment by consumers who do not buy on aver-...

Stock Market Averages

	20 Industrials	20 rails
...	98.90	87.87
...	99.10	88.07
... 1924	101.48	89.78
... 1924	104.13	99.15
... 1924	90.27	81.00

HIGH WIND AIDS IN RECOVERY OF GOODS

[LOCAL CORRESPONDENCE]

REDONDO BEACH, Oct. 16.—More than $5000 worth of asserted stolen property was unearthed last night when the windstorm which swept this district destroyed the shack occupied by Fred Martin at Lawndale. The shack at the corner of Olive and Bergen streets was demolished in the storm and the assortment of loot which was revealed aroused the suspicions of the neighbors and the officers were notified. Martin was taken into custody by Chief of Police John V. Henry and Officer Alder of Redondo Beach after an exciting pursuit, and is lodged in the Redondo Beach Jail awaiting arraignment.

FAIR OPENS TODAY

DUNCAN (Ariz.) Oct. 16.—Preparations are declared complete for the sixth annual Greenlee County Fair, in Duncan tomorrow and Saturday. The Phelps-Dodge Corporation and several of the officers and a number of El Paso firms have offered prizes for agricultural displays in addition to the awards of the fair directors. Wild West contests and horse races are to be featured.

OREGON INDIANS, 6692

[EXCLUSIVE DISPATCH]

PORTLAND (Or.) Oct. 16.—Oregon had an Indian population of 6692 on June 30 last, according to figures received here from the Indian Bureau.

MARKET AVERAGES

[EXCLUSIVE DISPATCH]

NEW YORK, Oct. 16.—Today's range, as compiled by the New York Times:

[illegible]

sed
heir
ck-
ble
v y
not
yle,
tion
ing
The
of

Levy & Son
DESIGNERS
448 So. SPRING St.
ESTABLISHED 1900

Julian
Petroleum
SHAREHOLDERS!
Have you escrowed your stock? Do you still have possession of your certificates?
If you have not yet sent in your stock to be escrowed—get in touch with us at once. This is important.
A new deal. A new chance for immediate dividends. You can lose nothing by getting details of this plan. You owe it to yourself to investigate.
A real "2 for 1" opportunity.
If you are not already getting our service, call, write or phone for free details.
R.H. DURST & CO.
803-4-5 Haas Bldg.
VAndike 7198 TRinity 8385
Los Angeles, Cal.

WANTED
FIVE
YOUNG MEN
QUALIFIED TO EARN UPWARD OF $5000 A YEAR
A Million-Dollar International Corporation needs high-grade men to carry out expansion program throughout Southern California.
—Qualification—
20 to 35 years of age, high school education or equivalent. Business experience should include either office management, accounting, auditing, sales, or systems work.
Unusual opportunity for qualified men to fill, or be trained for important position.
See A. A. Redford,
THE KARDEX COMPANY
822 West 8th Street
Los Angeles

FOR SALE
FIRST MORTGAGE
$25,000.00, yield 9%
100-foot frontage
Wilshire Blvd., near Western,
value $80,000.00 — maturing 2 years 3 months. An exceptional investment.
J. B. HALBERT & CO.
Bonded Real Estate Brokers
512 Stock Exchange Bldg.
MAin 5531. VAndike 4877

McLOUTH
Since 1909
Open a Bond Account and Double Your Savings Income.
756 South Spring
TRinity 0405

INVESTMENT
BONDS
AND
STOCKS
ARONSON & CO.
H. W. Hellman Bldg.
Los Angeles.

WANTED—MORELAND MOTOR TRUCK SHARES
Will pay highest cash price for any size block. If you can make delivery, state the number of shares, preferred or common, and lowest cash price. Brokers need not answer. Cash waiting. Address D. N. N., Box 118, TIMES OFFICE.

Safety and 6%
Open a Time Account with Wilshire Building and Loan Association

Established trucking Company wishes to interest business man with or without services. Amount required, $10,000.00. Box 118, Times Office.

BEARS LAUNCH SELLING DRIVE

Political Situation Seized as Bludgeon

Reduction of Oil Output is Incentive for Buying

Rails Remain Inert; Money Rates Are Easy

[BY A. P. NIGHT WIRE]

NEW YORK, Oct. 16.—Stock prices turned reactionary today, ... over the political situation, bringing about further selling of the speculative industrials, many of which lost 1 to 2 points. Commission houses reported a growing disposition of traders and small investors to stay out of the market until after the election.

Further accumulation of the oil shares took place following publication of the weekly report of the American Petroleum Institute showing a reduction of 26,450 barrels daily in production for the week ended the 11th inst. Net gains in this group, however, were held to fractions.

The new German bonds continued to attract considerable attention, reaching a record high at 93 as against the offering price of 92 and then yielding about a point from the top.

United States Steel common closed unchanged at 105 3-4, after having sold above 106 in the early trading. Republic Steel fell back a point in reflection of the unusually poor quarterly report made by that company. Other independent steels yielded fractionally.

SHARP BREAK

Stewart-Warner broke 3 points on heavy selling from Chicago, and then rallied feebly. American Can sold as high as 127 and receded later to 125 5-8, off 1 on the day.

Railroad shares were rather heavy, Lackawanna dropping 1 and Norfolk and Western ... Other changes were largely nominal.

The money market was quiet. Call loans held steady at 2 1/2 per cent. Time money rates were unchanged with lenders disinclined to make concessions to meet the lower rates quoted by the borrowers.

Commercial paper rates eased with prime names being available as low as 3 per cent.

Foreign exchanges were slightly lower. French francs were again quoted around 5 1-4 cents. Demand sterling was moderately active just under $4.48 1/2. Scandinavian currencies made moderate recovery from yesterday's heaviness.

Wall Street Briefs

[BY A. P. NIGHT WIRE]

NEW YORK, Oct. 16.—Freight loadings totaled 1,077,006 cars for the week ended the 4th inst., and showed a decrease of 10,441 cars from the preceding week, establishing new high records for movement of grain and grain products and for merchandise and less than carload freight, the American Railway Association reports.

A total of 71,134 cars was loaded with grain and grain products, the third consecutive week that a new high record has been established, a gain of 1845 over the week before and 21,102 above the same week last year. Loading of merchandise and less than carload freight totaled 259,106, an increase of 1880 cars over the week before and the third consecutive week that a new high record has been made.

Harvest conditions in Canada are gradually improving, according to E. W. Beatty, president of the Canadian Pacific Railway. The Canadian wheat crop in the West is particularly good from the standpoint of money value, he said, with prices being 60 to 70 per cent in excess of last year. Threshing, which is only 50 per cent completed, and the crop movement has been delayed by unfavorable weather, but good prices would help to move the crop to markets, he said. Canada's wheat yield this year is estimated at 300,000,000 bushels against last year's record of 470,000,000 bushels.

Steel is being bought at a premium of $2 to $3 a ton in New York for prompt shipment by consumers who do not buy on average.

Stock Market Averages

	20 industrials	20 rails
......	98.99	87.87
......	99.39	88.07
......	101.48	89.78
......	104.12	91.15
......	90.27	81.00

HIGH WIND AIDS IN RECOVERY OF GOODS

[EXCLUSIVE CORRESPONDENCE]

REDONDO BEACH, Oct. 16.—Some $5000 worth of asserted stolen property was unearthed last night after the windstorm which swept this district destroyed the shack occupied by Fred Martin ... The shack at the corner of ... and Bergen streets ... in the storm ... the assortment of loot ... revealed aroused the suspicions of the neighbors and police were notified. Martin was taken into custody by Chief of Police John V. Henry and Officers of Redondo Beach after a short pursuit, and is lodged in the Redondo Beach Jail awaiting ...

FAIR OPENS TODAY

SAFFORD (Ariz.) Oct. 16.—Preparations are declared complete for the sixth annual Greenlee County Fair, in Duncan tomorrow and Saturday. The Phelps-Dodge Corporation and several of the ... and a number of El Paso firms have offered prizes for ... displays in addition to ... of the fair directors. ... contests and horse races ... featured.

INDIANS, 6092

[EXCLUSIVE DISPATCH]

... (Or.) Oct. 16.—... of an Indian population ... June 30 last, according to ... received here from ... Bureau.

STOCK AVERAGES

NEW YORK STOCK EXCHANGE

[Official quotations as reported yesterday to E. F. Hutton & Co., members of the New York Stock Exchange, 643 South Spring street.]

NEW YORK, Oct. 16.—Following are closing prices, sales, high and low quotations, net change today, and high and low for 1924:

High. 1924.	Low. 1924.	Div. rate.	Stock—	Sales.	Open.	Low.	High.	Close. Bid.	Net change.
89½	75½	6	Adams Express	......	....	....	....	85	...
12¾	6	....	Advance Rumely	......	....	....	....	10	...
41¼	28¼	3	Do. pfd	100	39	39	39	38	...
88⅝	67¼	4	Air Reduction	300	80½	80½	80½	80⅝	+ ¼
11¼	4½	....	Ajax Rubber	200	9	8⅝	9	8⅝	...
1½	⅝	....	Alaska Juneau	400	1⅛	1⅛	1⅛	1⅛	+ ⅛
79	65	4	*Allied Chemical	500	70⅝	70⅝	71	71	+ ⅝
66½	41⅝	4	Allis Chalmers	1,300	56	56	56⅜	56	+ ¼
100½	90	7	Do. pfd	......	....	....	....	96	— ½
17⅛	7⅛	....	Am. Agricultural Chemical	......	....	....	....	11½	...
40⅝	18⅝	....	Do. pfd	200	33½	33⅛	33⅛	33	...
49½	36	4	American Beet Sugar	100	38	38	38	37⅝	— ⅛
77	....	6	Do. pfd	200	73	72¼	73	70	—2
33⅞	22⅛	....	American Bosch Magneto	200	24½	24½	24½	24⅝	+ ⅛
138⅛	95⅞	5	American Can	22,800	126⅞	124¾	127	125½	—1
118½	109	7	Do. pfd	......	....	....	....	115	...
170	133½	12	American Car & Foundry	200	164	163¼	164	163½	+1½
125	118¾	7	Do. pfd	......	....	....	....	118	...
23⅛	14⅝	....	American Chicle	700	30⅝	30½	30⅝	30¼	+ ½
....	....	....	American Cotton Oil	......	....	....	....	....	...
6⅛	3½	....	American Drug	300	5⅝	5⅝	5⅝	5⅝	...
122½	88	6	American Express	300	112½	112½	112½	112	— ½
121½	96	7	American Foreign Power	2,000	113⅞	113⅝	115	114½	+ ¾
13⅞	7⅛	....	American Hide & Leather	200	10¼	10	10¼	9½	...
66½	50⅝	....	Do. pfd	1,300	63⅝	63⅜	64⅝	63⅝	+1⅜
96	72	7	American Ice	300	76	75¼	76	75	+ ⅛
29⅞	17⅝	....	American Int'l Corporation	1,100	23⅝	23½	24⅛	23½	+ ½
12¼	10	1	American La France	......	....	....	....	10½	...
22⅝	13⅝	....	American Linseed	200	17½	17½	17½	17⅝	— ⅛
45	38	....	Do. pfd	......	....	....	....	38	—1
88⅝	71⅛	6	American Locomotive	300	76½	76½	76½	76	— ⅛
120⅛	116¼	7	Do. pfd	......	....	....	....	119	...
49⅛	36⅝	3	American Metal	100	45⅝	45⅝	45⅝	44½	—1
118⅛	94¼	4	American Radiator	1,100	116	116	116	115½	...
7½	5⅞	½	American Safety Razor	1,200	7⅜	7⅜	7⅜	7⅝	— ⅛
15⅛	10⅝	....	American Ship. & Com.	......	....	....	....	10⅛	— ⅛
78⅛	57½	5	American Smelt. & Refg.	3,200	75	74⅝	75⅝	73⅝	+1⅛
105	96	7	Do. pfd	200	103½	103½	103½	103¼	+ ¼
150	134	12	American Snuff	......	....	....	....	142	...
40⅛	33½	3	American Steel Foundry	700	36¼	36	36¼	36	...
61⅝	38⅝	....	American Sugar Refining	900	42¼	42¼	42⅝	42¼	+ ¼
99⅛	79	....	Do. pfd	200	86½	86⅝	86⅝	88	+4
28½	6⅜	....	American Sumatra Tobacco	......	....	....	....	7⅛	— ⅛
130⅞	121⅛	9	American Tel. & Tel.	1,900	125⅝	125⅝	126	125⅞	+ ⅜
161	136⅝	12	American Tobacco	1,800	162½	162½	164	163⅝	+2¼
164⅝	135¼	12	Do. Class B	3,400	160½	160½	162½	161½	+1¼
125	40	....	American Water Works	3,200	107½	107½	111⅝	110	+2½
78⅛	51⅛	....	American Woolen	1,600	56½	56⅛	56⅝	56¼	...
102⅝	96⅞	7	Do. pfd	......	....	....	....	95⅞	...
7	1½	....	Am. Writing Paper pfd	200	2⅝	2⅝	2⅝	2⅝	...
10½	7	....	American Zinc	200	7⅛	7	7⅛	7	...
34⅞	24	....	Do. pfd	......	....	....	....	25¾	+ ⅛
42	28½	....	Anaconda Copper	1,700	35⅝	35	35½	35¼	...
93⅛	83¼	....	Armour Del. pfd	100	87	87	87	86¼	—1⅛
120⅝	79	6	Associated Dry Goods	200	115⅝	114⅝	115⅝	114⅝	+ ¾
34⅝	27½	1½	Associated Oil	900	28⅝	28½	28⅝	28½	— ½
109	97⅛	6	Atchison	2,000	104	103⅝	104⅝	103½	+ ⅛
93½	86½	5	Do. pfd	......	....	....	....	91⅞	+ ⅜
138	112	....	Atlantic Coast Line	......	....	....	....	131¼	+ ½
21⅝	10⅝	....	Atlantic Gulf & W. I.	......	....	....	....	13½	+ ½
140⅛	78½	....	Atlantic Refining	600	87	86½	88½	86¾	+ ¼
30	18½	....	Austin Nichols	200	22⅞	22⅞	22⅞	22⅞	+ ⅝
131	104⅛	7	Baldwin Locomotive	13,500	117½	115½	117½	116	—1¼
....	....	....	Do. pfd	......	....	....	....	115¼	+ ⅛
64⅞	52⅛	5	Baltimore & Ohio	2,500	59⅛	58⅝	59⅝	58⅝	+ ⅛
61⅝	56¼	4	Do. pfd	100	59	59	59	58¼	+ ⅛
21⅝	14	....	Barnsdall Corp. A	600	17⅝	17	17⅝	16⅞	— ¼
62⅛	41½	....	Bethlehem Steel	1,700	43	42⅝	43½	42⅝	— ¼
97	89½	7	Do. 7s pfd	100	93⅝	93⅝	93⅝	93½	+ ½
110⅝	102	8	Do. 8s pfd	......	....	....	....	106	— ½
7⅛	3⅝	....	Booth Fisheries	......	....	....	....	3⅜	...
29½	13½	....	Brooklyn Manhattan	1,600	24	23⅝	24⅝	23⅝	+ ⅛
70¼	48⅝	6	Do. pfd	800	68⅛	68	68⅛	67⅝	+ ⅜
112½	97½	10	Burns Bros. "A"	......	....	....	....	106	...
6½	3⅝	....	Butte Copper & Zinc	400	5	5	5	5	...
20⅝	14	....	Butte & Superior	200	16	16	16	16	+ ⅛
25⅝	17	....	Butterick	100	17	17	17	16¾	...
4⅛	1½	....	Caddo Oil & Refining	200	1⅛	1¼	1⅛	1⅛	— ¼
92⅝	80	6	California Packing	500	89⅝	88½	89	88⅝	— ½
29⅛	19⅝	1⅝	California Petroleum	1,700	21¼	21	21⅝	21¼	— ⅛
107	92½	7	Do. pfd	......	....	....	....	94½	...
5⅞	2½	....	Callahan Zinc	......	....	....	....	3⅛	+ ⅛
54⅞	41⅝	....	Calumet Arizona	......	....	....	....	46⅞	+ ⅛
153⅝	142⅝	10	Canadian Pacific	800	146⅝	146⅝	147	146⅝	— ⅛
17⅛	9⅞	....	Central Leather	300	13½	13½	13½	13	...
52⅝	29¼	....	Do. pfd	1,400	41⅝	41⅝	43¼	42⅝	+1½
49⅛	40⅝	4	Cerro de Pasco	300	46	46	46	46	+ ⅛
66⅛	30⅛	3	Chandler Motors	1,100	31	30½	31	30⅛	— ⅝
92⅝	67⅝	4	Chesapeake & Ohio	500	82	81⅝	82	81⅝	— ¼
30⅛	21	....	Chicago & Eastern Illinois	300	27⅝	27⅝	27⅝	27⅝	...
51½	37	....	Do. pfd	......	....	....	....	40	+ ½
7⅛	4	....	Chicago Great Western	300	6⅛	6⅛	6⅛	6	— ⅛
22⅝	10½	....	Do. pfd	1,200	19	19	19⅝	19	...
19	10⅝	....	Chicago, M. & St. Paul	500	12	12	12	11⅝	...
30½	18⅛	....	Do. pfd	800	19½	19⅛	19⅛	19½	+ ⅛
64⅛	49⅝	4	Chicago & Northwestern	300	58⅝	58⅛	58⅝	58½	+ ¼
108	100	7	Do. pfd	......	....	....	....	103	—1
87⅝	79⅞	5	*Chicago Pneumatic Tool	100	85	85	85	84	...
38⅝	21⅛	....	Chicago, Rock Island & P.	1,700	30⅝	30⅛	31⅛	30⅛	+ ⅛
91	76¾	7	Do. 7s pfd	100	86½	86½	86½	86½	+ ⅛
79⅛	65⅝	6	Do. 6s pfd	300	75	75	75	75	— ⅛
35½	28⅝	2½	Chile Copper	1,200	31⅞	31½	31⅞	31⅝	— ⅛
23⅛	15	....	Chino Copper	......	....	....	....	19½	...
150	100	5	C. C. C. & St. L.	200	132	132	132	131	+1
....	....	....	Do. pfd	......	....	....	....	85	...
73½	50	5	Cluett, Peabody	100	55⅛	55⅛	55⅛	55	...
79⅛	61	7	Coca Cola	400	74⅝	74½	74⅝	74½	...
54⅞	24⅛	....	Colorado Fuel & Iron	4,300	37⅝	37	38⅝	37⅝	+ ⅝
37	20	....	Colorado & Southern	300	41⅝	41¼	41⅝	41¼	+ ¼
60⅛	50	4	Do. 1st pfd	100	59½	59½	59½	59	...
44⅛	33	....	Columbia Gas	3,500	41⅝	41⅛	42⅛	41⅝	+ ⅝
66⅜	32⅝	3	Congoleum	500	44⅝	44⅝	44⅞	44½	+ ⅜
22⅞	14⅞	....	Consolidated Cigars	200	19	19	19	18⅞	...
73⅝	60⅞	5	Consolidated Gas	27,500	69	67⅝	69	68⅝	+ ⅝
6	2⅝	....	Consolidated Textile	200	3	3	3	2⅝	...
60½	40½	4	Continental Can	300	56⅛	56⅛	56⅛	56	— ¼
8	5	.80	Continental Motors	300	6⅝	6⅝	6⅝	6⅝	— ⅛
37⅞	31½	2	Corn Products Refining	25,400	34⅞	34	35⅛	34⅝	+ ⅝
40¼	22⅝	....	Cosden & Co.	6,700	24½	24⅛	24⅝	24⅛	+ ¼
71⅝	48	4	Crucible Steel	1,200	55½	54⅛	55⅝	54½	+ ⅛
92	86	7	Do. pfd	100	89⅛	89⅛	89⅛	88⅝	+ ⅛
18	11⅝	....	Cuba Cane Sugar	200	12½	12⅛	12½	12	— ⅛
71⅞	53⅝	....	Do. pfd	7,000	58⅝	57½	59⅛	57½	—1
37⅞	28½	3	Cuban-American Sugar	2,500	30	30	30⅞	30	— ⅛
74⅛	46⅝	4	Cuyamel	200	49⅛	49⅛	49⅛	49⅛	— ⅛
32⅛	10½	....	Daniel Boone	600	11⅛	11	11½	11⅛	— ⅛
60½	41	....	Davison Chemical	1,700	44	43⅛	44⅛	43½	— ⅝
124⅝	104½	9	Delaware & Hudson	2,000	120½	117⅝	120½	118½	—2
140⅛	110⅛	6	D. L. & Western	700	132	131⅛	132⅛	131	—1⅛
20⅛	13	2	Dome Mines	400	14⅛	14⅛	14⅛	14⅛	— ⅛
147⅞	112	....	Dupont	300	126	125½	126	125⅝	—1⅛
112½	104⅛	5	Eastman Kodak	......	....	....	....	109	...
64	50⅛	4	Electric Storage Battery	100	56⅛	56⅛	56⅛	56⅛	...
67⅛	55⅛	5	Endicott-Johnson	100	62⅛	62⅛	62⅛	62¼	+ ⅝
28⅞	20⅛	....	Erie	2,600	26	26	26⅛	26⅛	+ ¼
42⅝	28⅝	....	Do. 1st pfd	900	36⅛	36	36⅝	36	...
39⅛	26⅛	....	Do. 2nd pfd	400	36⅛	36	36⅛	35⅝	...
87⅞	61	8	Famous Players	1,500	80½	79⅝	80½	79⅝	— ¼
14	5⅛	....	Federal Mining & Smelting	......	....	....	....	8	...
54⅝	41½	7	Do. pfd	......	....	....	....	48½	...
228½	163	10	Fisher Body	......	....	....	....	180	...
10⅛	5	....	Fisk Rubber	1,100	9	8⅞	9	8⅞	+ ⅛
78⅝	44¼	3	Fleischmann	800	71	70½	71½	70½	— ¼
13⅞	8	....	Freeport Texas	500	8	8	8	8	...
47½	31⅝	....	General Asphalt	1,400	40	39	40¼	39	— ¼
97⅝	82¼	8	General Cigars	100	89¼	89¼	89¼	89½	+ ⅛
281	193½	8	General Electric	11,400	244	241¾	244¾	243⅞	+ ⅛
64⅛	55¾	....	General Motors (new)	1,800	56¼	55⅝	56¼	55⅞	— ⅛
87½	80	6	Do. Deb. stock 6s	200	89	89	89	89	...
87⅛	80⅛	6	Do. Deb. stock 7s	......	....	....	....	99	...
43	38⅝	2	General Petroleum	1,500	40⅝	40	40½	40⅝	+ ⅛
41¼	28½	....	Gold Dust	......	....	....	....	35⅛	+ ⅛
16	8⅝	....	Goldwyn	......	....	....	....	....	...
32¼	17	....	Goodrich Co.	500	28⅝	28	29	28½	— ¼
71⅞	59	....	Goodyear pfd	2,800	65¾	65⅝	67⅛	65⅝	+ ⅝
21⅝	12½	....	Granby Cons.	......	....	....	....	17	— ½
69⅝	53⅝	5	Great Northern pfd	900	60¼	60	60¼	60	+ ⅝
31½	28	5	Great Northern Ore	200	28¾	28⅝	28¾	28½	— ¼
18⅝	10	....	Greene Cananea	......	....	....	....	14	+1
89¼	62	5	Gulf States Steel	1,300	68½	67½	69⅛	68	— ⅝
44⅝	31	4	Hartman Corporation	100	34¼	34¼	34¼	34	— ¼
52⅛	32⅛	3	Hayes Wheel	800	33½	32⅝	33½	32½	—1
82½	61	....	Houston Oil	1,800	69¼	68	69⅞	69¼	+ ⅝
29⅝	20½	3	Hudson Motors	800	26½	26⅝	26½	26⅝	— ⅛
18	11⅛	1	Hupp Motors	......	....	....	....	13⅛	+ ¼
114½	100¼	7	Illinois Central	800	107¼	107⅛	107¼	107½	+ ⅛
25¼	15⅛	....	Indian Motorcycle	......	....	....	....	18⅝	— ¼
29⅝	22⅛	....	Inspiration	200	24¼	24¼	24¼	24¼	...
39⅛	12⅝	....	Interboro Rapid Transit	800	23½	23½	24½	24½	+1⅞
107⅛	83	8	Int'l Business Machine	1,800	101	101	102⅝	102½	+2
47	40⅝	4	Int'l Cement	100	48½	48½	48½	48	— ⅛
36½	22	2	Inter. Combustion Engine	6,300	28⅞	28⅝	29½	29¼	+ ¾
99⅝	78	5	Int'l Harvester	......	....	....	....	91⅝	+ ⅝
111	106	7	Do. pfd	......	....	....	....	111¼	+ ¼
11⅝	6⅝	....	Int'l Mercantile Marine	200	8½	8½	8½	8⅝	+ ¼
*43⅝	28½	....	Do. pfd	2,000	34¾	34¾	35⅞	34¾	— ⅛
19⅝	11½	....	International Nickel	1,800	18¼	17⅝	18¼	17⅞	+ ¼
58	34½	....	International Paper	1,100	43½	43½	44	43⅝	— ¼
....	....	....	Do. stamped pfd	......	....	....	....	72¼	+ ¾
16⅝	10⅛	....	Invincible Oil	2,700	13	12⅞	13	12⅞	+1¼
52¾	39½	6	Iron Products Corp.	......	....	....	....	42	...
23⅛	16⅝	....	Jewel Tea	......	....	....	....	18	...
27½	14⅝	....	Jones Bros. Tea	900	16½	16⅛	16½	16¼	— ⅛
32	21⅝	....	Jordan Motor	1,000	33	32⅝	33⅝	32⅝	+ ⅝
24⅛	17⅝	....	Kansas City Southern	800	19½	19½	19½	19⅝	...
....	....	....	Do. pfd	200	54	54	54	54	...
36⅝	16⅛	....	Kayser (J.) Co.	400	19⅝	19⅛	19⅝	18⅝	...
35	9⅝	....	Kelly-Springfield	800	16½	16⅛	16⅛	15⅝	— ⅛
48⅝	34⅛	3	Kennecott Copper	3,100	45	44⅝	45⅛	44⅝	— ⅝
4⅝	1⅝	....	Keystone Tire	400	1⅞	1⅞	1⅞	1⅞	...
62⅝	47½	....	Kresge Dept. Stores	500	44¼	44¼	46	43¼	+1
....	....	....	Laclede Gas	......	....	....	....	90	+1
17⅛	8	....	Lee Rubber	......	....	....	....	10	...

High. 1924.	Low. 1924.	Div. rate.	Stock—	Sales.	Open.	Low.	High.	Close. Bid.	Net change.
72⅝	39½	3½	Lehigh Valley	2,200	60⅛	60	60½	60	— ⅛
63¾	50	5	Liggett & Myers	......	....	....	....	62	...
....	....	....	Do. pfd	100	118⅝	118⅝	118⅝	118½	— ½
68⅝	56	4	Lima Locomotive	200	59¼	59⅛	59¼	59	— ⅛
18	15⅛	2	Loew's Inc.	600	17	16⅞	17	16⅞	...
8¾	5½	....	Loft Inc.	......	....	....	....	6	...
72¼	50	....	Loose Wiles Biscuit	......	....	....	....	66	— ½
40¼	34⅛	3	Lorillard	600	37	36⅝	37	36⅝	— ⅜
101¾	87⅝	6	Louisville & Nashville	......	....	....	....	96¼	+ ¼
119	107	7	Mackay Co.	......	....	....	....	115½	...
107½	75⅝	6	Mack Trucks	3,500	96¼	95⅛	96⅝	96	...
37¼	26⅛	....	Magma Copper	800	32⅞	32½	33	32½	+ ½
31⅜	18	....	Mallinson & Co.	400	21¼	21⅛	22	21½	— ⅝
....	....	....	Manati Sugar	......	....	....	....	47	+2
54⅞	30¼	4	Manhattan Med. Guar.	600	46	45½	46	45¼	— ½
37½	25⅝	....	Maracaibo Oil	700	26⅝	26⅝	26⅞	25½	...
13½	6¾	....	Market Street Railway	......	....	....	....	7½	...
40⅛	22	....	Do. pfd	......	....	....	....	19½	+1½
71½	43½	....	Do. prior pfd	200	43¾	43¾	44	43	...
42	29	....	Marland Oil	18,800	34	33¾	34⅝	34½	+ ⅝
37⅝	31¼	4	Martin-Parry Corp.	......	....	....	....	32	...
62¼	38	....	Maxwell Motors A	1,100	59⅛	58½	59⅝	58½	— ¼
18	10⅛	....	Maxwell Motors B	2,500	18⅝	18¼	18⅝	18⅛	...
100½	82½	5	May Stores	600	94½	94	94⅝	94½	+ ⅝
18¼	15	1	McIntyre Por. Mines	200	15¼	15⅛	15¼	15¼	— ⅛
25¾	12⅞	....	Mexican Seaboard Oil	8,100	23½	23⅛	23⅞	23¼	+ ½
23	12⅞	2	Metro-Goldwyn	200	15⅛	15	15⅛	15	...
25	20	2	Miami	1,200	21¼	20½	21¼	20⅝	+ ⅛
6⅞	1	....	Middle States Oil	1,500	1⅛	1⅛	1¼	1⅛	...
....	....	....	Midvale Steel	......	....	....	....	24½	— ½
4	1⅝	....	Minn. & St. L.	......	....	....	....	1⅞	+ ⅛
46	28¼	4	Minn. St. P. & S. S. M.	......	....	....	....	30	—2
15⅞	10½	....	Missouri, Kansas & Texas	2,800	14⅝	14⅛	14½	14⅛	— ⅛
46¼	29¾	....	Do. pfd	1,400	43⅝	43	43⅝	42⅝	— ¼
22¼	9⅜	....	Missouri Pacific	1,500	19	18⅞	19¼	18⅝	— ¼
59	29	....	Do. pfd	4,300	53¾	52⅞	54	52⅞	— ⅝
71	61¼	4	Montana Power	300	65	65	65	64½	— ⅛
39	21¾	....	Montgomery Ward	4,000	35⅞	35¼	36	35½	...
27½	18	....	Moon Motors	400	21	21	21	20½	— ⅛
9¼	6	¾	Mother Lode	1,200	7⅝	7⅝	7⅝	7⅝	— ⅛
161	99½	6	Nash Motors	1,200	142	142	142	141	...
10⅛	5	....	National Acme	......	....	....	....	4	...
77¼	50¼	3	National Biscuit	400	71½	70¾	71½	71	—1
72½	55¼	3	National Supply Co.	600	54⅞	54⅞	55	54⅝	— ⅝
44⅞	18½	....	National Enameling	400	21⅝	21⅛	21⅝	21	...
169¼	123½	8	National Lead	200	149¼	149¼	149½	148½	— ⅝
117¼	111½	7	Do. pfd	......	....	....	....	116	...
15⅝	11⅞	....	Nevada Consolidated	......	....	....	....	13¾	...
121½	93½	7	New Orleans, Tex. & Mex.	......	....	....	....	106⅛	— ⅝
45	36⅛	4	New York Air Brake	400	41⅝	40¼	41⅝	41	+1
110⅝	99½	7	New York Central	10,000	104¼	104	104⅝	104	+ ⅝
121	72½	6	N. Y., Chicago & St. L.	800	107½	106½	107½	107	...
91¼	83	....	Do. 2nd pfd	300	87	87	87⅝	87½	...
31⅛	14⅛	....	New Haven	2,700	22	21⅝	22½	21½	— ⅛
22⅝	16	....	N. Y., Ontario & Western	600	20¼	20	20½	20	+ ⅛
132½	102½	7	Norfolk & Western	1,200	122½	120⅝	122½	120⅝	+ ⅞
35⅛	22	2	North American	6,700	32½	32¼	34	32½	+ ⅛
67⅝	47⅝	5	Northern Pacific	1,100	61⅛	60⅝	61⅝	60½	+ ⅛
7⅛	4⅞	....	Ontario Silver	......	....	....	....	7	...
22⅞	18	1½	Orpheum Circuit	100	21½	21⅛	21½	21½	+ ⅛
73⅝	63⅝	4	Otis Elevator	400	66¼	66⅛	66¼	66⅛	+ ⅛
11⅞	7⅛	....	Otis Steel	100	7⅛	7⅛	7⅛	7⅛	+ ⅛
47	39⅛	3	Owens Bottle	200	41	41	41	40½	+ ¼
99⅞	90½	8	Pacific Gas & Electric	400	93¼	93¼	94	93⅝	— ⅝
58¼	45	2	Pacific Oil	6,300	48⅝	47⅞	48½	47⅞	— ⅛
12⅝	9⅞	1.20	Packard Motors	2,000	12½	12⅜	12½	12⅜	— ⅛
61⅞	44¼	4	Pan-American Petroleum	7,600	51	50½	51⅝	50⅝	— ⅛
59⅛	41⅝	4	Do. Class B	8,800	50⅝	49⅝	50½	50¼	+ ⅝
4⅛	1⅝	....	Penn-Seaboard Steel	800	1⅛	1⅛	1⅛	1⅛	...
46⅝	42¼	3	Pennsylvania	1,100	44⅝	44⅛	44⅞	44⅝	+ ⅛
109½	92¾	7	People's Gas	300	104⅛	103⅞	104⅛	103½	+ ⅞
68⅛	40½	4	Pere Marquette	1,000	57	57	57⅝	57½	+1
....	....	....	Do. prior pfd	......	....	....	....	77¼	+ ¼
77	60	5	Do. pfd	......	....	....	....	67¼	—1½
53⅛	42⅞	4	Philadelphia Co.	203	47⅛	47⅛	47⅛	47	...
52⅝	34⅛	....	Philadel. & Reading Coal	3,000	43⅝	43	43⅝	43⅛	+ ½
42⅛	28½	2	Phillips Petroleum	6,900	31⅝	31⅛	32	31⅝	+ ½
12⅛	6⅛	....	Pierce-Arrow	200	8⅛	8½	8⅝	8⅝	...
35⅞	18½	....	Do. pfd	......	....	....	....	28	...
4⅛	1⅛	....	Pierce Oil	200	1⅞	1⅞	1⅞	1⅝	— ⅛
36	20	....	Do. pfd	200	25	25	25	25	...
63⅛	53⅛	4	Pittsburg Coal	100	53⅛	53⅛	53⅛	53	...
63⅞	38	....	Pittsburg & West Virginia	1,700	53	52⅝	53⅛	53⅛	+ ⅝
102	85⅛	6	Do. pfd	300	106⅛	106⅛	106⅛	106⅛	...
67⅝	48½	4	Postum Cereal	600	66¼	66	66½	65⅝	...
62	39	....	Pressed Steel Car	......	....	....	....	42	—1
90	67	....	Do. pfd	......	....	....	....	70⅛	— ⅝
43½	22⅝	....	Producers & Refiners	700	25⅝	25⅛	25⅝	25⅛	+ ¾
59⅝	39	7	Public Service of N. J.	3,400	60	59⅝	60⅝	59⅝	+ ⅝
134⅞	113½	8	Pullman	3,600	128	127⅝	128	127	—1⅛
67⅝	47⅛	5	Punta Alegre Sugar	2,100	47	45½	47⅛	45⅝	—1⅛
26⅝	20	1½	Pure Oil	400	23	22⅝	23⅛	22⅝	— ⅛
135⅞	106	8	Railway Steel Spring	400	125⅛	124	125⅛	124	+1
118	113	....	Do. pfd	......	....	....	....	115⅛	...
14	9	....	Ray Consolidated	700	11⅝	11⅝	11⅞	11⅝	...
79	51⅞	4	Reading	3,800	58⅛	57⅝	58⅛	58	+ ⅛
40⅝	32¼	....	Remington Typewriter	400	40	40	40⅛	39	— ½
15⅜	7¼	....	Replogle Steel	200	10⅝	10⅛	10⅝	10½	— ½
61⅝	40	....	Republic Steel	2,300	43⅛	42½	43⅛	42¼	—1⅛
95	82	7	Do. pfd	900	85	84	85	82	—3
22⅞	6⅞	3	Reynolds Springs	200	15⅛	15⅛	15⅛	15⅛	— ⅝
77⅞	61⅝	3	Reynolds Tobacco B	300	75⅞	75⅝	76	75½	— ⅜
50½	41⅝	4	Royal Dutch	1,600	41	41	41⅝	41⅛	+ ⅛
30⅛	22	2	St. Joseph Lead	1,000	32⅞	32½	33	32⅝	+ ⅛
26⅝	19⅛	....	St. Louis & San Francisco	4,000	29⅞	29⅛	30⅛	29⅝	+ ⅛
73½	45⅝	6	Do. pfd	600	68⅝	68⅛	68⅝	68	+ ¼
45⅝	33	....	St. Louis Southwestern	1,100	39	39	39¼	38	+ ⅛
71⅝	57⅞	5	Do. pfd	1,400	69	68½	69	69	+ ½
46⅛	30⅝	....	Savage Arms	1,000	60⅛	60	60⅝	60½	+ ⅛
129⅝	95⅛	8	Schulte Stores	400	106½	106	106½	106	...
17⅛	6⅛	....	Seaboard Air Line	800	14	14	14⅛	13⅝	— ⅛
107½	78⅝	6	Sears-Roebuck	5,300	103½	103½	104⅞	104⅝	+2
6⅜	½	....	Seneca Copper	......	....	....	....	1⅛	...
....	....	....	Shell Oil	......	....	....	....	33⅛	...
20⅛	13⅞	1	Shell Union	6,200	17⅞	17⅞	18	17⅝	+ ⅛
14⅝	10⅛	....	Simms Petroleum	6,700	15⅛	15	15½	14⅞	+ ¼
31½	22	1	Simmons Co.	100	30⅛	30⅛	30⅛	30	+ ¼
27½	15	....	Sinclair Cons.	10,000	16⅝	16½	17⅛	16⅝	+ ¼
20	17⅛	....	Skelly Oil	1,600	19	18⅞	19	18⅝	+ ⅛
76½	52	....	Sloss-Sheffield Steel	200	66⅛	66⅛	66⅛	66	...
97⅝	83⅛	6	Southern Pacific	900	92⅝	92	92⅝	91⅝	— ⅝
70⅛	38⅛	5	Southern Railway	2,200	65½	65⅛	65⅞	65½	+ ½
70⅛	66⅜	5	Do. pfd	......	....	....	....	76	...
18⅛	7⅝	....	Spicer Mfg. Co.	300	11⅝	11⅝	11⅝	11⅝	+ ½
68½	55½	2	Standard Oil of California	2,500	57⅛	57⅛	57⅜	57	...
42⅛	33	1	Standard Oil of N. J.	2,700	35⅝	35⅝	35⅝	35⅛	...
67⅛	55⅛	....	Sterling Products	......	....	....	....	60⅛	...
100⅞	48⅝	5	Stewart-Warner	11,300	54⅝	52	54⅝	52⅝	—1⅛
94⅛	54⅛	4	Stromberg Carburetor	200	62⅛	62⅛	62⅛	62	—2⅝
41⅛	30⅝	4	Studebaker	2,600	38⅛	38⅛	38⅞	38⅛	— ½
12⅛	7	....	Submarine Boat	400	7⅛	7⅛	7⅛	7⅛	+ ⅛
6⅛	2⅝	....	Superior Oil	1,800	4⅛	4⅛	5	4⅞	+ ⅛
34⅞	23	3	Superior Steel	......	....	....	....	26⅛	+1⅛
9⅝	6⅜	....	Tennessee Copper	......	....	....	....	7⅝	...
45½	37⅝	....	Texas Oil Company	3,300	40⅝	40⅛	40⅞	40½	+ ⅛
82	57⅛	7	Texas Gulf Sulphur	4,000	79½	75⅜	77⅝	78	+ ⅛
39⅛	15⅛	....	Texas & Pacific	800	33	32⅞	33	32⅞	— ⅛
15¼	2⅝	....	Texas Pacific Coal & Oil	500	9	8⅝	9	8½	— ⅝
18½	8¾	....	Third Avenue Railway	......	....	....	....	11½	+ ⅝
41	31½	....	Timken Roller Bearing	500	35	34⅝	35⅛	34¾	...
79¾	53	6	Tobacco Products	3,100	63½	63	63⅝	63¼	...
93⅛	83⅛	7	Do. A	1,000	91¼	91⅛	91½	91¼	+ ⅛
6¼	3⅝	....	Transcontinental Oil	4,000	4	3⅞	4⅛	3⅞	...
33⅛	25½	3	Transue & Williams	......	....	....	....	30	+1
66	44⅞	4	Twin City Rapid Transit	......	....	....	....	40	...
64⅝	33½	....	Union Bag & Paper	300	37½	37½	37½	38	+1
147⅞	126⅝	10	Union Pacific	700	136¾	136⅛	136¾	136⅛	— ⅝
37	21⅛	....	United Alloy Steel	200	21	21	21	21	...
86¼	71	6	United Drug	100	91	91	91	91	+ ½
224½	182	10	United Fruit	200	200½	200½	200½	200⅛	— ½
20½	7⅝	....	United Railways	1,100	19	18¾	19⅛	19	+ ½
54⅝	26¼	....	Do. pfd	1,000	43	42⅝	43	41⅛	— ¼
116⅝	64	....	U. S. Cast Iron Pipe	7,300	109	107¼	109½	108	—1⅝
83⅝	61⅛	....	U. S. Industrial Alcohol	1,100	69	68⅛	69¼	68⅝	+ ¼
107⅝	80	8	U. S. Realty	100	92	92	92	91	— ¾
42⅞	22½	....	U. S. Rubber	1,200	32¾	32½	33¾	32½	+ ¼
94¾	66½	8	Do. pfd	200	85	85	85¼	85	...
38	18½	....	U. S. Smelting	700	33¾	32½	33¾	32½	+ ¼
111⅝	94¼	5	United States Steel	25,400	105½	105¼	106⅛	105⅝	...
123	118⅝	7	Do. pfd	400	122¼	121⅞	122¼	121⅞	+ ¼
81¾	64	4	Utah Copper	600	78	78	78½	78	+ ⅝
32½	16⅝	....	Utah Securities	1,800	29¾	29⅝	30⅞	30¼	+ ⅝
33½	19⅛	....	Vanadium Corp.	600	22½	22½	22½	22¼	...
10⅝	¾	....	Virginia-Carolina Chemical	......	....	....	....	1½	...
34¾	22	....	Virginia Iron, C. & C.	......	....	....	....	36	...
15⅛	4¾	....	Vivaudou	1,300	8¼	8	8¼	8	...
17⅝	10¾	....	Wabash	1,100	14⅝	14⅛	14⅝	14¼	— ⅛
47⅝	34	....	Do. pfd A	1,600	43⅜	41⅜	42½	41⅜	— ¼
32¾	22½	....	Do. pfd B	......	....	....	....	28½	...
17⅛	14	1¼	Waldorf	2,700	15½	15½	16⅛	16	+ ¾
....	....	....	Wells-Fargo Express (new)	300	9⅝	9¼	9⅝	9¼	...
13¾	8⅝	....	Western Maryland	900	10¼	10	10¼	9⅞	— ⅛
21⅝	14¼	....	Do. 2nd pfd	......	....	....	....	17	+1
24⅞	14½	....	Western Pacific	200	21⅛	21	21⅛	20¾	— ¼
73⅞	58	6	Do. pfd	......	....	....	....	69½	— ½
118	105	7	Western Union	200	110⅝	110⅝	110½	110	...
65	55⅛	4	Westinghouse Electric	700	61⅞	61	62	61	— ¼
15¼	7½	....	Wheeling & Lake Erie	600	11½	11⅝	11½	11⅝	+ ⅛
29⅝	23⅛	2	White Eagle Oil	600	25	24⅞	25	24⅞	+ ⅝
86⅛	50½	4	White Motors	2,500	61⅜	60¾	62¼	61¼	+ ¼
5	⅞	....	Wickwire Spencer	1,000	1	1	1	1	...
14¼	6⅞	....	Willys-Overland	1,800	7⅝	7⅝	7⅞	7⅝	...
88	61½	....	Do. pfd	1,400	65⅞	63	66	63½	—1¼
28	4⅛	....	Wilson & Co.	300	5⅝	5½	5⅝	5½	...
....	....	....	Wisconsin Central	......	....	....	....	....	...
120½	72½	3	Woolworth, F. W.	5,400	104½	103¼	104⅞	103⅞	— ⅜
47½	28⅛	....	Worthington Pump	1,100	37⅞	36½	37⅞	36⅝	—1⅛
42	35	3	Wrigley	600	42½	42⅛	42¾	42½	+ ¼
85⅝	44¾	....	Yellow Cab	2,300	48¾	48¾	50	49	+1½
....	....	....	Yellow Manufacturing	1,500	51	50	51	50¼	...
....	....	....	Youngstown Sheet & Tube	......	....	....	....	65	+1

(Special dividends not listed.)
Total sales of stocks—639,300 shares.
Total sales of bonds—$15,824,000.

MARKET REVIEW

[EXCLUSIVE DISPATCH]

NEW YORK, Oct. 16.—Today's stock market gave no more sign than yesterday's market did of the continuance of Tuesday's self-styled "election scare," a sequence of events which must appear, in the eyes of an "outsider," to impart a slight touch of absurdity to the Tuesday demonstration. There was, however, something of method to it as professional Wall street some times sells stock excitedly because its own misgivings have thrown it into panic, but in the large number of instances it sells because it expects such a state of mind in the general public.

That fact explains why, even in past years, the stock market would be staged for an election scare at the moment when Wall street itself was betting on a conservative candidate. It also explains why one day of seemingly hopeless fright on the stock exchange is so often followed on such occasions by days of calmness and indifference.

The "professional" having started the selling, is waiting for a panicky outside public to follow suit. If the public does not see fit to do so, the market has to come to a halt; but Wall street will have learned something as to outside opinion on the matter. In today's market, most of the movements were only fractional; the half-dozen spasmodic advances or declines were purely negligible gestures of professional groups, with no relation to the general market. Today's closing "averages" in fact, did not vary 1-8 point from those of the day before.

In the bond market the movement of preceding days was exactly repeated. The slow rise in United States bonds continued, and in the general market, only an upward and downward swing of the new German bonds, in their effort to reach agreement on the market's real appraisal of them, varied a somewhat monotonous show of firmness. It might possibly have been imagined that the

New York reserve bank's weekly statement would throw some light on the money market and thus indirectly on bond values; for its cash reserve decreased $10,000,000, its rediscounts increased $21,000,000; its holdings of member banks reserves increased $35,000,000, and its reserve ratio fell 2 per cent further, to the lowest since August 10, 1921. But in this case, the changes seem to mean little more than the voluntary strengthening of their surplus reserves by private banks; which would hardly make for dearer money. The other reserve banks reported little change.

Other incidents of the day were more or less negative in character. The weekly railway car loading statement, covering the first week in October, fell below the total for the preceding week. But the traffic thus indicated was the second largest in 1924; it had been exceeded by only three weeks in 1923, and no week of any previous year came within 64,000 cars of it. There was even one "new high record" in the classified loadings. Grain cars, numbering 71,134, surpassed all previous weekly figures, comparing with a weekly average of 67,433 in September and with 50,032 in the same week of 1923. Merchandise and miscellaneous freight decreased from the last week of September, but its total has never been matched until last month.

PRODUCE MARKET IN SAN FRANCISCO

[BY A. P. NIGHT WIRE]

SAN FRANCISCO, Oct. 16.—A small shipment of Concord grapes was received from the State of Washington today and sold at 50 cents per six-pound basket. Fancy Isabella grapes sold from 1.75@2.00 per crate. Strawberries and raspberries were in fairly liberal supply, with lower prices on the former. The Persian melons are hardly ripe enough to meet the demands of the trade.

Berries, per drawer: Strawberries, 75@90; fancy, 95@1.00; raspberries, 65@80; blackberries, 45@65; huckleberries, 14@18 pound.

Cantaloupes, crates: Turlock, 1.50@2.00 standard crate; ponys, 75; rivers, 1.00@1.65.

Persian melons, 75@1.50 crate, according to size; 2@2½c per pound.

Green beans were stronger and higher prices prevailed. Fancy Hubbard squash sold at 1.25@1.50 per sack. Sweet potatoes were selling generally at 6 cents per pound. Tomatoes were in lighter receipt, but prices showed little change.

Beans: Kentucky Wonders, 5@6 per pound; Garden and Blue Lake, 6@9 pound; limas, 7@9 per pound.

Cucumbers, local, 75@1.50 large lug.

Potatoes, jobbing, Rivers, 1.40@1.60 cwt.; Washington, 1.65@1.90 cwt.

Squash: Italian, 1.00@1.25 L. A. lug; summer, 1.00@1.25 large lug; cream, 85@1.00 lug; Hubbard, 1.25@1.50 sack.

Sweet potatoes, 6@6½ per pound.

Tomatoes, local, 75@1.35 large lug; fancy ...

DAILY EASTERN CITRUS MARKETS

CALIFORNIA CITRUS SHIPMENTS
SOUTHERN CALIFORNIA

	Oranges.	Lemons.
October 15	87	13
Total to date this season	33,826	12,601
Total to same date last season	42,310	8,175

[EXCLUSIVE DISPATCHES.]

CHICAGO, Oct. 16.—Ten cars of oranges and two cars of lemons sold. Valencia market doing better. Lemon market doing better.

VALENCIAS—		VALENCIAS—		VALENCIAS—		LEMONS—	
Sunflower, MOD	6.50	Cock of the Walk, ST	6.10	Siesta, ACG	4.25	Silver, RIV	5.75
Golden Rod, MOD	4.45	Senator, OR	6.35	Athena, COV	4.00	Black Hawk, RIV	4.50
Everite, OR	6.05	Montezuma, WD	5.70	Picnic, WD	3.80	Commercial, RIV	3.80
Sunnical, ACG	5.65	Golden Poppy, MOD	5.10	Tunnel, ST	4.85	Excellent, SP	6.85
Florencia, COV	4.65	Pansy, MOD	4.25	Titus, ST	5.65	Sunside, SP	5.90
Buttercup, WD	4.65	Searchlight, OR	4.75	Mark Twain, OR	4.55	President, OR	6.35
Rey, ST	6.35			Toltec, WD	5.10	Senator, OR	6.65

PITTSBURG, Oct. 16.—Four cars of oranges and one car lemons sold. Market higher on oranges and lemons.

VALENCIAS—		VALENCIAS—		VALENCIAS—		LEMONS—	
San Antonio Blue, SAO	4.20	Colombo, NO	4.55	Robin Hood, OR	5.85	Mission, JF	5.50
Tick Tock, OR	2.05	San Antonio Red, SAO	2.85	Carmencita, NO	5.35	Panama, JF	5.60
Golden Beaver, OR	5.40						

BOSTON, Oct. 16.—Seven cars of oranges and one car lemons sold. Valencia market doing better. Lemon market unchanged.

VALENCIAS—		VALENCIAS—		VALENCIAS—		LEMONS—	
Florencia, COV	5.35	Laurette, COV	3.75	Blue W., WD	5.65	Aristocrat, ST	5.65
Celebration, NO	4.95	S. Crusader, ACG	4.20	Florencia, COV	6.30	Lancer, ST	5.20
Golden W., WD	6.05	Venecia, COV	3.40	Everite, OR	6.35		
Gold Buckle, RH	7.35	Armistice, NO	4.05	G. Crusader, ACG	4.00		

ST. LOUIS, Oct. 16.—One car Valencias sold. Market strong.

VALENCIAS—Blue W., WD, 4.85; Blue W., X, WD, 4.65.

NEW YORK, Oct. 16.—Thirty-two cars of Valencias and three cars of lemons sold. Valencia market easier. Lemon market higher.

VALENCIAS—		VALENCIAS—		VALENCIAS—		VALENCIAS—	
Old Mission, ex fcy, CCC	9.95	Everite, OR	6.60	Lady Rowena, CCC	5.80	Sparton, ACG	4.40
Golden Eagle, CCC	7.10	Advance, OR	6.20	Red Wing, NO	4.60	Atlas, OR	7.20
Garden Grove Sunflower, MOD	6.95	Shamrock, NO	6.85	Yorba, NO	6.60	Alamo, FC	5.80
Red Breast, MOD	5.80	Fidelity, ACG	5.10	Airship, FC	6.80	Arcadia, ST	5.85
Gold Wing, NO	6.35	Bird Rocks, OR	5.90	Thanksgiving, NO	8.65	Mother Colony, NO	6.65
Doris, NO	6.10	Airship, FC	5.65	Carmencita, NO	7.30	Carmencita, NO	7.15
Montezuma, WD	6.35	Oriole, FC	5.10	Mupu, MC	6.80	Colombo, NO	6.10
Alamo, FC	6.15	Burro, ST	4.75	Bargain, MC	5.10	Colombo, NO	6.05
Celebration, NO	7.15	Carnival, NO	6.10	Two Crown, X, WD	5.00	Carnival, NO	5.95
Exceptional, MC	8.10	Carmencita, NO	7.15	Two Crown, WD	5.40	Coyote, OK	4.65
Old South Mtn., MC	5.40	Carmencita, NO	7.00	California Belle, NO	8.80	Alhambra, ST	5.60
Three Star, X, WD	6.15	Mother Colony, NO	6.75	Basque, NO	8.20	LEMONS—	
Three Star, WD	6.70	Bear, OK	6.45	Altissimo, NO	8.95	Cub, OK	4.85
Montezuma, WD	6.40	Red X, OK	4.45	Senator, OR	7.05	Aristocrat, ST	6.75
Carmencita, NO	6.65	Don Quixote, ST	4.90	Scepter, OR	7.00	Pirate, ST	5.15
Model, NO	7.00	Old Mission, fcy, CCC	8.65	Geo. Washington, OR	7.65	One Star, WD	4.10
Shamrock, NO	7.40	Autumn Leaf, MOD	7.00	Altissimo, NO	8.90	Ruf-N-Redy, OK	3.35
Huck Finn, OR	5.50	Anaheim Sunflower, Mod	6.90	Caledonia, NO	5.70	Lancer, ST	5.75
						Two Crown, WD	4.65

PHILADELPHIA, Oct. 16.—Fifteen cars of Valencias sold. Valencia market lower on aged stock.

VALENCIAS—		VALENCIAS—		VALENCIAS—		VALENCIAS—	
Gold Wing, NO	5.55	Daily, NO	3.45	Bengal, NO	4.35	Golden Ram, NO	3.85
Reliable, NO	6.70	Searchlight, OR	3.35	Shamrock, NO	6.10	S. S., OR	3.05
Carmencita, NO	6.75	Ibex, WD	3.85	Shamrock, NO	4.10	Ranchito, WD	4.00
Caledonia, NO	4.50	Grizzly Giant, SD	3.20	Transcontinental, OR	5.25	Golden W., WD	4.40
Caledonia, NO	3.40	Blue W., WD	3.60	Robin Hood, OR	2.90	Golden W., X, WD	4.65
Goldfinch, OR	3.90	Golden W., X, WD	3.95	Searchlight, OR	3.10	Blue W., X, WD	3.20
Golden Beaver, OR	3.05	Golden W., WD	4.00	Albion, NO	3.05	Blue W., WD	3.95
Caledonia, NO	3.65	Attaboy, WD	2.75	Reliance, WD	2.85		
Renown, WD	5.15	Red Wing, NO	4.45				

LIVE-STOCK MARKET AT VARIOUS CENTERS

[Furnished by Federal-State Live-Stock Market News Service, 103 Exchange Building, Stockyards.]

ESTIMATED RECEIPTS

	Cattle	Calves	Hogs	Sheep
Los Angeles	300	200	550	....
Chicago	11,000	4,000	24,000	19,000
Kansas City	5,500	1,000	7,000	4,000
Omaha	3,000	300	6,000	6,000
St. Paul	3,300	1,700	11,000	4,500
Denver	2,900	100	1,700	18,600
Ft. Worth	3,200	1,600	1,500	200
Total seven markets	28,000	8,900	51,200	52,300
Week ago today	26,100	7,750	44,700	65,200

Car lot receipts direct to packers compiled from midnight to midnight:

	Cattle	Calves	Hogs	Sheep
Yards	503	623	1,227	558
Direct (car lots)	21	0	10	5

Note: All restrictions governing the handling of stockers, feeders and all classes of live stock or dairy cattle through the Los Angeles Union Stock Yard will be removed, effective at 12:01 a.m., Monday, the 20th inst.

LOS ANGELES MARKET

CATTLE: Moderate offerings today, estimated around 950, approximately 650 of which were held over, met moderately active trading at steady to 25 cents higher prices, with practically all classes sharing the advance. Nothing outstanding was offered in the steer division and the bulk, medium grade northerns, averaging 990 to 1160 pounds, cleared from 7.35 to 7.60, the latter price today's top, paid for several loads, although odd head sold upward to 8.00. Common steers sold downward to 6.00, with few light Arizonas from 3.00 to 4.00. Good northern heifers cleared from 5.75 to 6.00, with 838-pound averages making the latter price. Good weighty northern cows topped in load lots at 5.50. The bulk of northern cows averaging 900 to 1000 pounds went over from 3.85 to 4.75, latter price also taking in a few heavy trucked in Holstein cows. Light Arizona and New Mexico cows cleared largely from 3.25 to 3.50. Canners and cutters were scarce, few offered selling from 1.75 to 3.00. Bulls were fairly numerous and were rather slow sellers. However, prices were about steady. Weighty bolognas and light fleshy range bulls went over largely from 3.00 to 3.25.

CALVES: Comparatively narrow demand developed for calves at about steady prices. The bulk of common and medium 240 to 335-pound southwesterns cleared from 4.75 to 5.75, while heavier kinds turned largely from 4.00 to 4.50.

HOGS: Liberal receipts, estimated around 2900, approximately 2200 of which were held over, met rather erratic demand at unevenly 25 cents to 50 cents lower prices. Only a few packers were buying. Extreme top of 12.00 was paid for one load of choice 190-pound butchers. However, the bulk of good and choice desirable weights sold downward to 11.65, with light lights on down to 11.00. Packing sows suffered in the decline, losing 25 to 50 cents, few offered selling from 8.25 to 8.50. The larger share of today's butchers were unsold at a late hour.

SHEEP: Fairly active demand developed for the moderate supply of lambs and a fair clearance was effected. A four-car string of good to choice 75-pound Utah wooled lambs cashed for 13.00 without a sort, while two cars of good to choice 69-pound Utah clipped lambs realized 11.50 without a sort.

TODAY'S QUOTATIONS

Slaughter cattle and calves, steers, 1100 pounds, down, good, 8.00@8.75; medium, 7.00@8.00; common, 4.25@7.00. Heifers, 850 pounds, up, good, 5.25@6.00; common and medium, all weights, 3.50@5.25. Cows good, 5.00@5.60; common and medium, 3.25@5.00; canner and cutter, 1.00@3.25. Bulls, good (beef yearling excl.,) 3.25@4.00; canner to medium, canner-bologna, 2.00@3.25. Calves, medium to choice, 190 pounds, down, 5.00@8.00; cull and common, 190 pounds, down, 2.00@5.00; medium to choice, 190 to 260 pounds, 4.00@7.50; medium to choice, 260 pounds, up, 3.50@6.75; cull and common, 190 pounds, up, 2.50@5.00.

Hogs, medium weight, 200 to 250 pounds, medium to choice, 11.25@11.75; light weight, 160 to 200 pounds, common to choice, 11.50@12.00; light lights, 130 to 160 pounds, common to choice, 11.25@11.75; packing hogs, smooth, 8.50@9.00; packing hogs, rough, 7.75@8.50; slaughter pigs, 130 pounds, down, medium, good and choice, 9.00@11.00. (Soft or oily hogs and roasting pigs excluded in above quotations.)

Slaughter sheep and lambs; lambs, medium to choice, 85 pounds, down, 10.50@13.50; all weights, cull and common, 8.00@10.50; yearling wethers, medium-choice, 7.00@9.00; ewes, common to choice, 3.50@6.00; canner and cull, 1.75@3.50.

Outside Markets

[BY A. P. NIGHT WIRE]

KANSAS CITY (Mo.) Oct. 16.—Cattle, receipts, 5500; calves, 1000; active; fully steady; fed offerings, 8.50@10.25; grassers to killers, 5.00@6.50; steady, butchers cows and heifers, 3.25@6.60; calves, steady to weak, 3.00@9.00; medium and heavy weight calves, 3.00@5.75; stocker and feeder steers, steady, 5.00@7.00; stock cows and heifers, dull, weak to 15 cents lower at 2.75@4.50; stock calves, steady, 5.00@7.25.

Hogs, receipts, 7000; 15 to 25 cents lower; bulk of sales 9.85@10.50; 225 to 300-pound averages, 10.40@10.55; 180 to 220-pound averages, 10.10@10.40; packing sows, 9.50@9.65; stock pigs, steady, 7.50@8.25.

Sheep, receipts, 4000; lambs, steady; westerns, around 13.00; natives, 13.50; odd lots sheep, about steady.

SAN FRANCISCO, Oct. 16.—Hogs, steady; bulk 150 to 160-pound medium Californias, 11.50; choice eastern butchers, 12.25@12.50; six cars bought today; estimated at 12.75@13.00 here.

Cattle, steers, barely steady; best market, weak; several loads 1050-pound Oregons, 7.50@7.75; numerous loads commission, practically no incentive to hold; ten cars Nevadas estimated 7.00; offerings, liberal; good cows, weak; two loads Nevadas, 4.75; bulk lower grades, little interest calves, two loads medium 153-pound direct; two loads southwesterns commission; one load 240-pound, 6.75@7.00; heavy calves, weak.

Sheep, lambs, firm; good to choice light full wool, quotable 12.50; bulk 84 to 90-pound shorn Burry Island lambs, 11.50; few cars 122-pound wethers, 8.00.

CHICAGO, Oct. 16.—Hogs, receipts, 24,000; largely 10 to 20 cents lower than Wednesday's average or 25 cents lower than best prices; packing sows and killing pigs show minimum losses; light light, mostly 25 to 35 cents off; demand narrow; top, 11.00; bulk good and choice 190 to 325-pound butchers, 10.50@10.90; majority better 140 to 160-pound averages, 8.75@9.50; bulk packing sows, 9.00@9.90; better 120 to 130-pound slaughter pigs, largely 8.00@8.50; heavy weight hogs, 10.40@11.00; medium, 10.30@10.95; light, 9.00@10.80; light light, 7.25@9.65; packing hogs, smooth, 9.70@10.00; packing hogs, rough, 9.40@9.70; slaughter pigs, 7.50@8.50.

Cattle, receipts, 11,000; better grades fed yearlings, firm; others, steady to weak; weighty steers, lifeless; killing quality, plain; bulk of quality and condition to sell at 8.50@10.00; few above 10.25; early top yearlings, 12.35; some held around 12.50; numerous loads youngsters, early, 11.50@12.25; no western grassers here; cows of value to sell at 4.00 down; grade in demand at firm prices; better grades, lifeless; most bologna bulls, 3.50@4.00; mostly, 10.00; market on veal calves; stockers and feeders, comparatively scarce in fresh receipts steady; bulk, 5.75@7.00; well bred yearlings in broadest demand.

Sheep, receipts, 19,000; fat lambs, fully steady; sorting about like Wednesday; bulk desirable natives, 13.00@13.25; to city butchers, up to 13.35; culls, 10.00@10.50; early bulk rangers, 13.35@13.50; fat sheep, unchanged; bulk ewes, 5.00@6.75; feeding lambs, strong; early sales, 12.75@13.00; late Wednesday choice feeding lambs, 13.40; full mouth breding ewes, 7.00@8.00.

OMAHA (Neb.) Oct. 16.—Hogs, receipts, 6000; mostly 25 cents lower; fairly active at decline; bulk better grades 190 to 300-pound weights, 10.00@10.35; top, 10.40; desirable 160 to 190-pound averages, 9.50@10.00; plainer lights, down to 9.00; packing sows, generally 9.75@10.00; bulk of all sales, 9.75@10.35; average cost Wednesday, 10.19; weight, 253.

Cattle, receipts, 3300; fed steers and yearlings, active, strong; spots, 10@15 cents higher; bulk, 9.50@11.25; choice 1270-pound averages, 11.50; mixed yearling steers and heifers, 11.60@11.65; grass cows and heifers, strong; canners and cutters, strong to 10 cents higher; bologna bulls and veals, steady; stockers and feeders, scarce, nominally steady; bulk grass cows and heifers, 3.00@5.00; canners and cutters, 2.15@3.00; bologna bulls, 2.75@3.25; practical veal top, 9.75.

Sheep, receipts, 6000; all classes, generally steady; lambs, slow; bulk fat range lambs, 12.75@13.10; top, 13.25; natives, 12.50@13.00; fed clipped, 11.25; best range yearlings, 9.00; wethers, upward to 7.00; ewes, upward to 6.00; early sales range feeding lambs, 11.75@12.75.

SOUTH ST. PAUL (Minn.) Oct. 16.—Cattle, receipts, 3300; slow, about steady; grassy fat steers and yearlings, 5.00@6.25; fat she stock, 3.00@4.75; stockers and feeders, steady; bulk, 4.00@5.50; calves, receipts, 1700; 25 to 50 cents lower; best lights to packers, 7.75@8.00.

Hogs, receipts, 11,000; slow; mostly 25 cents lower; medium to choice grades 150 to 250-pound hogs to packers, 9.75@10.00; good packing sows, largely 9.50; better pigs, 8.00.

Sheep, receipts, 4500; steady; bulk fat lambs, 11.50@12.50; heavy lambs, 10.00@11.00; culls, 8.00@8.50; fat ewes to packers, 4.50@6.00.

PORTLAND (Or.) Oct. 16.—Cattle and calves, nominally steady; receipts, 216.

Hogs, strong to 10 cents higher; receipts, 633; light weight, 160 to 200 pounds, common, medium, good and choice, 10.00@10.85.

Sheep and lambs, nominally steady; receipts, 322 (mostly through billed.)

ST. JOSEPH (Mo.) Oct. 16.—Hogs, receipts, 5000; 25 to 40 cents lower; top, 10.50; bulk, 9.75@10.40.

Cattle, receipts, 2000; steady to 25 cents higher; bulk of steers, 6.75@7.25; top, 11.35; cows and heifers, 3.25@9.50; calves, 4.00@10.00; stockers and feeders, 4.25@7.75.

Sheep, receipts, 4500; steady; lambs, 12.00@13.00; ewes, 5.00@6.25.

A
SUCCESSFUL
POOL
Our pool in the shares of the Moreland Motor Truck Company was destined to be successful right from the start.
Anyone can run a pool and if they have the cash can move the market price up.
In order to make a permanent, lasting success of a pool, in order to make money for everyone, the shares themselves must possess real merit, be on a dividend-paying basis, in a well-established company, with successful management.
REAL VALUE
Before organizing our pool in Moreland we satisfied ourselves that there was proper value back of every share that the company was growing and making progress and that the shares were selling at less than their true book value.
Hence—our pool in Moreland is already a success and we have hardly begun operations.
Our best advice is to buy Moreland—buy it to hold for dividends and the big increase in value—or buy it for the spectacular advance in market price that we predict will come quickly.
Mail or bring your check today—before the price advances again.
R.H. DURST & CO.
803-4-5 Haas Bldg.
VAndike 7198 TRinity 8385
Los Angeles, Cal.

E. F. Hutton & Co.
643 So. Spring St. TRinity 0911
545 So. Olive St. TRinity 1461
Ambassador Hotel Telephone DUnkirk 6819
Members
New York Stock Exchange
Branches
Los Angeles, Hollywood, Pasadena, Long Beach, San Diego, San Francisco, Oakland, Sacramento, Stockton, Del Monte, San Jose
Private Wires Coast to Coast.

—$75,000—
WANTED
Here is an opportunity to obtain an interest in a legitimate manufacturing business that promises tremendous returns on the investment.
Only other concern in same line is reported to have earned over $5,000,000 net last year. Our product superior to theirs and production cost less. This is an opportunity to get in on the ground floor of an unusual proposition that will stand strictest investigation. Address DX, Box 174, TIMES OFFICE.

LOGAN and BRYAN
Members
New York Stock Exchange
Private Wires.
636 South Spring Street,
Biltmore Hotel
Pasadena, Santa Barbara, Long Beach

We Own and Offer for Sale
8% First Mortgages
on Improved Los Angeles Real Estate
Amounts $500 to $100,000
AMERICAN MORTGAGE CO.
ESTABLISHED 1913
Paid up Capital $1,000,000
1049 S. Hill St. TRinity 6181

SECURITY SALESMEN
A New Deal!
A New Angle!
If you want to connect with a real sales organization that has a real plan—real leads—real co-operation—and is making real money and lots of it—see us at once.
Only high-class men of clean records need apply.
See MR. GIBSON
Room 803 Haas Building
After 11 A.M.

We Offer for Sale
FIRST MORTGAGES
On Improved Los Angeles Properties, Paying 8%
$1000 and up
UNION MORTGAGE CO. OF CALIFORNIA
Resources over $4,000,000
710 So. Broadway. TRinity 8716

A·A·HOUSMAN & COMPANY
ESTABLISHED 1884
515 WEST SIXTH STREET
Telephone TRinity 7681
MEMBERS
New York Stock Exchange
and other leading Exchanges
Private Wires

UNLISTED STOCKS & BONDS
Financial Responsibility & Nationwide Market Facilities — Largest Unlisted Stock & Bond House on Pacific Coast
Leonards & Co.
728 So. Spring St. VAndike 2331.

Legal

TAX NOTICE
CONTROLLER'S DEPARTMENT,
Sacramento, California, October 6, 1924.

In accordance with the provisions of Section 3668 B of the Political Code, notice is hereby given that I have received from the State Board of Equalization the "Duplicate Record of Assessment of Railways" and the "Duplicate Record of Apportionment of Railway Assessment," containing the assessments upon the property of each of the railroad corporations or associations owning railroads, operated in more than one county, as fixed by the said State Board of Equalization for the year 1924.

The taxes on all personal property, and one-half of the taxes on all real property are now due and payable, and will be delinquent on the last Monday in November, next, at 6 o'clock P. M., and unless paid to the State Treasurer at the Capitol prior thereto, 5 per cent will be added to the amount thereof, and unless paid before the last Monday in April, next, at 6 o'clock P. M., an additional 5 per cent will be added to the amount thereof. The remaining one-half of the taxes on all real property will be due and payable at any time after the first Monday in January, next, and will be delinquent on the last Monday in April, next, at 6 o'clock P. M., and unless paid to the State Treasurer at the Capitol prior thereto 5 per cent will be added to the amount thereof.

The foregoing is published in order to literally comply with the law as embodied in Section 3668 B, Political Code. No State rate of taxation for 1924 was levied by the State Board of Equalization.

RAY L. RILEY,
Controller.

WHAT'S DOING TODAY

Canadian Reunion Association meeting and program, Symphony Hall, 232 South Hill, 8 p.m.
Jefferson High School alumni dance, Jefferson High School, evening.
Hollywood chapter, Daughters of American Revolution picnic, Echo Park, all day. Mrs. William C. De Mille will speak on "For Better Citizenship, the Constitution of the United States."
Pleiades Circle, Order Eastern Star dance, Masonic Temple, Pico and Figueroa, evening. Benefit Children's Hospital.
California Humanitarian Aid Society, concert and dance, Hollywood Masonic Temple, 6840 Hollywood Boulevard, evening.
Los Angeles Sector Association of Army of United States meeting, Elks, 633 South Flower, 8 p.m. Maj.-Gen. Lansing H. Beach will speak on "The Value of the Soldier to the Industrial Life and Safety of His Country."
Friday Morning Club meeting, clubhouse, 10:30 a.m. Discussion of the Presidential election.
Exchange Club luncheon, Biltmore, noon.
Rotary Club luncheon meeting, Biltmore, noon.
Sons of Revolution meeting, Alexandria, noon.
Lecture on "First Steps in the Development of the Science of Dynamics," California Institute of Technology, Pasadena, evening. Prof. E. C. Watson, speaker.
Lions Club luncheon, music room, Biltmore, 12 m.
Masonic Grand Lodge meeting, Biltmore, 9:30 a.m. Election of officers.
Saginaw county (Michigan) rally, Music-Art Hall, 233 South Broadway, evening.
United Commercial Travelers' meeting, 955 South Olive, evening.
Southwest Museum exhibit, Southwest Museum, afternoon.
Los Angeles Museum exhibit, Exposition Park, 10 a.m. to 4 p.m.
Free, permanent California exhibit, scenic motion pictures, State Exposition Building, Exposition Park, 10 a.m. to 5 p.m.
Concert, Westlake Park, evening.
Illustrated lectures, scenic motion pictures, Chamber of Commerce, 10 a.m. to 4:15 p.m.
House of Bentez display, Biltmore, all day.
Baseball, Washington Park, 2:30 p.m. Vernon vs. Los Angeles.

MOTION PICTURES:
Alhambra, Hill, between Seventh and Eighth—"The Sea Hawk."
California, Eighth and Main—"Cornered."
Cameo, 528 South Broadway—"Hit and Run."
Criterion, Grand at Seventh—"Abraham Lincoln."
Forum, Pico and Norton—"Another Man's Wife."
Grauman's Metropolitan, Sixth and Hill—Harold Lloyd in "Hot Water."
Grauman's Hollywood, 6780 Hollywood Boulevard—"The Thief of Bagdad."
Grauman's Rialto, Eighth and Broadway—"Captain Blood."
Grauman's Million Dollar, Third and Broadway—"Feet of Clay."
Loew's State, Seventh and Broadway—"Wine of Youth."
Miller's, Main and Ninth—"Barbara Frietchie."
Mission, Ninth and Broadway—"Borrowed Husbands."
Tally's Broadway, Broadway, between Eighth and Ninth—"In Hollywood With Potash and Perlmutter."

STAGE:
Egan Theater, Pico and Figueroa—"White Collars."
Morosco Theater, 744 South Broadway—"The Open Gate."
Majestic Theater, Ninth and Broadway—"The Bear Car."
Orange Grove, Grand and Seventh—"Harry Carroll's Pickings."
Playhouse Theater, Figueroa and Ninth—"The Clinging Vine."

VARIETIES:
Burbank, Sixth and Main—"Burbank Baby Dolls."
Hillstreet, Eighth and Hill—Clyde Cook.
Hippodrome, Main and Fourth—"Raffles."
Orpheum, 633 South Broadway—Elsie Janis.
Pantages, Seventh and Hill—Dan Casler and orchestra.

CLUBWOMAN HITS SCHOOL ARMY CORPS

Tells W.C.T.U. Session Military Training Will Breed Future Wars

By a "Times" Staff Correspondent

PASADENA, Oct. 16.—Denouncing military training as prescribed in the public schools of California as tending to breed future wars for this nation, Mrs. Seward Simons, officer of the Federation of Women's Clubs, spoke before 500 delegates of the Women's Christian Temperance Union convention now in session in this city.

R.O.T.C. training now offered in almost all public schools was strongly criticized by the speaker. Mobilization Day, held throughout the country only recently, came in for a shower of denunciation in Mrs. Simons's address.

"The United States is following the example of Germany, the most militaristic nation in the world," the speaker asserted. "The greatest question before us today is whether we are going to co-operate with other nations for war or for peace."

Mrs. Eva Craven Wheeler of Glendale was unanimously re-elected president of the W.C.T.U. of Southern California. This is the forty-second annual convention of the organization and is the fourth consecutive year in which Mrs. Wheeler has been chosen president.

Mrs. Ada B. Cummings of Santa Paula was elected vice-president to succeed Mrs. Julia D. Phelps of Los Angeles. Mrs. Ana B. Hale of Baldwin Park was chosen corresponding secretary and Miss Hattie E. Young of Los Angeles was re-elected recording secretary. Mrs. Clara G. Sheldon of Los Angeles also was re-elected to the office of treasurer.

RANCK SANITY TRIAL BEFORE JURY TODAY

MAN ACCUSED OF THREAT AGAINST JUDGE CALLED INSANE BY BOARD

Theodore Ranck, ex-convict accused of threatening the lives of Superior Judge Willis, Dist.-Atty. Keyes and others because he said they had railroaded him to prison on a murder charge in 1911, will go on trial before a jury in Judge Collier's court today on an insanity complaint sworn out by the District Attorney's office.

Ranck was arrested on the 3rd inst. and was found insane by the Lunacy Commission and sentenced to Patton. He demanded a jury trial.

Ranck is declared to have offered to pay $500 to John Dymond, formerly an investigator for the District Attorney's office, if he would get Judge Willis or Keyes away from their homes. He is accused also of threats against Frank Dominguez, who defended him of the murder charge, and jurors who sat on the case.

CONVICTED MAN ASKS OPERATION ON BRAIN

Theodore Moe, convicted of a charge of burglary of a quantity of radio equipment, was sentenced yesterday by Judge Hardy to a ward in the General Hospital, where he will be examined to determine if a skull operation will correct his asserted criminal tendencies. Moe declared that he believes he is suffering from pressure on his brain which could be corrected by an operation. He will be returned for further action of the court after the examination.

MERCHANTS TO MEET

Members of the newly elected executive committee of the Hollywood Retail Merchants' Bureau will meet today at the Glen Ellen tea rooms. The committee will elect new officers and discuss plans for the new year. The committee is composed of two members from every business classification.

RAIN PREVENTS TRIP TO MISSION

Serra Pilgrims Witnesses to Tomb Dedication

Procession to Mt. Carmel Set for Sunday

Riding Fiesta and Religious Plays Fill Program

BY NEETA MARQUIS
[EXCLUSIVE DISPATCH]

MONTEREY, Oct. 16.—After a night of rain, the curtain of clouds cleared up yesterday morning for the fifth act of the Serra pilgrimage. The dedication ceremony, following the unveiling of the Serra sarcophagus of last Sunday, occurred soon after noon. This was preceded by high mass with Archbishop Hanna of San Francisco delivering the dedicatory address. The scene at the mission presented many of the picturesque features of the opening day of the pilgrimage. Many of the worshippers appeared in Spanish costume.

The service was interesting and impressive, even to those visitors to whom its formal features were strange. A choir of 150 male voices, made up of students from St. Patrick's Seminary at Menlo Park, sang. Archbishop Hanna paid a simple but eloquent tribute to Junipero Serra as a man who is ranked great by measure of the service he rendered his fellowmen with the most limited of material means at his command.

The dedication ceremony took place in the chapel of the sarcophagus, the rear door of which opens upon the ruins of the original adobe rooms in which Serra lived and died. A white cross marks the spot on which he died.

PROCESSION PUT OFF

The procession of pilgrims from San Carlos Church in Monterey to Mt. Carmel Mission, which was scheduled for this occasion, was postponed until Sunday on account of the rain which made the trail too difficult. This original trail of the padres which follows the natural depressions in hills is grown up with underbrush and jungles of poison oak, through which a passage will have to be cut as the pilgrims advance.

The afternoon proved an admirable one for the fiesta De Los Vacqueros, which opened at the polo field at 2:30 p.m. The long procession of horses mounted by cowboys from various ranches and by skilled riders from the Eleventh United States Cavalry excited admiration from the moment it entered the field.

In the events which followed, including running races, Cossack races, standing races and bare-backed wrestling matches, the cavalry entrants carried off many honors. But when the bucking horses and steers came on to the track the punchers in wide hats and wooly chaparreos won the palm.

PLAYS PRESENTED

Alvin Pico, son of Juan California Pico of the old Californian family, gave a thrilling exhibition of riding on Glasseye, the world's greatest bucking horse. "The Rose of the Rancho" was given on the pageant grounds at Monterey last night, and will be repeated Saturday night at Carmel.

Another dramatic event which had its initial production last night was the miracle play, "The Nursery Maid of Heaven," by the Thomas Wood Stevens, given at the theater of the Golden Boughs in Carmel, under the direction of Edward Kuster. Although not an official event, this play was planned with a special view to its fitness for production during pageant week. Edward Kuster, who grew up in Los Angeles, is creating a distinct center of dramatic art, to which he is turning his whole attention now in Carmel.

PICKLED LIQUOR TAKEN

Twenty Bottles Found in Brine; Suspect Lands in Jail

Because Samuel Shanman's pickle barrel had something in it besides pickles—meaning the ex-cucumber kind—Samuel himself is in a "pickle."

The pickle barrel reposed in Samuel's restaurant at 138 South Spring street. Vice squad officers under Officer Leslie visited the cafe last night, not in search of pickles, but the stuff that pickles. One of the officers, it is said, reached his arm into the briny depths and drew out a bottle. He is said to have repeated the procedure until twenty bottles were lined up beside the barrel. The bottles, so the officers say, contained liquor of more than the legal alcoholic content.

Shanman was booked at the City Jail on a Wright Act charge.

THIRTEEN CARS GONE

Ford With Iowa License on List Returned by Club Bureau

Thirteen automobiles were reported stolen during the last twenty-four hours to the theft bureau of the Automobile Club of Southern California. The list follows: Studebaker sedan, 175-557; Ford coupe, 687-778 (Iowa;) Ford touring, 1-044-561; Buick coupe, 677-870; Chevrolet touring, 276-656; Ford touring, 1-165-208; Chevrolet touring, 1-091-730; Ford touring, 474-928; Ford touring, 663-995; Buick touring, 1-108-152; Ford touring, 738-951; Star sport touring, 1-102-125; Olds touring, 981-750.

OIL STATION ROBBER LOSES APPEAL FIGHT

The judgment of Superior Judge Crail, convicting E. D. Howell of the crime of robbery, was affirmed yesterday by Justice Houser of the Second District Court of Appeal, Division One. Howell in company with two others was charged with robbing Paul Johnson at a gasoline station near Downey on December 22, 1923. The defendant appealed from his conviction on the grounds that testimony of the other men who participated in the offense, was not corroborated and therefore his conviction was not justified.

BUSINESS BREVITIES

[Advertising]

The Times Branch office, 621 South Spring street. Advertisements and subscriptions taken Telephone METropolitan 0700.

Quick Relief

FOR COLDS PLEURISY NEURALGIA RHEUMATISM HEAD-ACHE etc

ASK YOUR DRUGGIST

Pimples

You will be startled how quickly and thoroughly you can stop skin eruptions and beautify your complexion with S.S.S.

PIMPLES are the first thing one notices in another person's face. It is too often cruel in its misjudgment. It judges from what it sees on the outside. Pimples are easy to get rid of. More red-cells! That is what you need when you see pimples staring at you in the mirror. Red-cells mean clear, pure, rich blood. They mean clear, ruddy, lovable complexions. They mean nerve power, because all your nerves are fed by your blood. They mean freedom forever from pimples, from blackhead pest, from boils, from eczema and skin eruptions; from that tired, exhausted, run-down feeling. Red-blood-cells are the most important thing in the world to each of us. S.S.S. will aid Nature in building them for you! S.S.S. has been known since 1826 as one of the greatest blood-builders, blood-cleansers and system strengtheners ever produced. Start taking S.S.S. today. Its medicinal ingredients are purely vegetable.

S. S. S. is sold at all good drug stores in two sizes. The larger size is more economical.

S.S.S. The World's Best Blood Medicine

Teeth as Low as $5
Best Set $7

Best set, none better, no matter how much you pay, including your choice of best plate material (metal excepted.) Guaranteed 10 Years. $7.00

MY EXTREMELY LOW PRICES

Teeth, as Low as	$5.00
Best Set of Teeth (either set)	$7.00
Gold Crowns (22 karat)	$4.00
Bridgework (22 karat)	$4.00
Porcelain Crowns	$4.00
Gold Fillings	$1.00 up
Gold Inlays	$1.00 up
Synthetic Porcelain Fillings	$1.00 up
Silver Fillings	50c up
Cement Fillings	50c up
Teeth Treated	50c
Pyorrhea Treatment, per tooth	$2.00
Nerve Removed (Painless)	$1.00
Teeth Extracted (Painless)	50c

No charge for Painless Extraction and Cleaning when other work is contracted for.

NOT A DENTAL PARLOR. A PRIVATE high-class, up-to-date, SANITARY dental office with sterilized instruments and gentlemanly operators whom you will not be ashamed to recommend to your friends.

X-RAY PRICES

Single exposure	$1.00
Additional exposure (each)	.75c
Ten exposures $5. Complete set (12)	$6

Perfect Pictures Guaranteed.

DR. FAIRFIELD — Examination Free — Entire Third Floor — 536 S. Bdwy. — Next to Arcade Bldg. — TUcker 5236

Times Want Ads — The shortest distance between buyer and seller.

"Every Woman Knows—"

Myer Siegel & Co.
617-619 S. Broadway

The Newest of Hats
15.00

The high crown postillion—the smart version of the tailored hat.

Also irresistible dance hats of gold and silver for the festive evening hours.

Very Special for Friday and Saturday

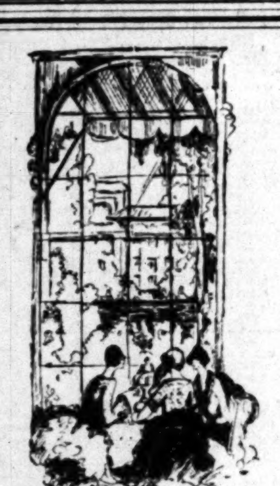

Dinner musicals every evening, from 6 to 8 o'clock.

Fashion promenade by New York Store mannequins every Thursday and Friday during the luncheon and dinner hour.

Afternoon Tea in the Italian Garden.

The Truth

When any one of your friends tells you that she "never tasted anything as good as that Mary Louise luncheon".... she was stating the truth.

One cannot exaggerate when speaking of the quality or deliciousness of Mary Louise viands ....they have no equal.

That's why the Mary Louise has been for so many years, the favorite place for entertaining of all who enjoy refined surroundings and all that is associated with gentility.

Mary Louise
Opposite Westlake Park — Telephone Drexel 0031
West Seventh at Lake

Wealthy Society Women and Brilliant Celebrities

turn New York's Milk Fund Benefit into the most dazzling social event. In that way they provided the most vital nourishment for New York's underfed babies. The Crescent Creamery Comyany is trying to provide Los Angeles with *pure, rich milk.*

CRESCENT CREAMERY COMPANY
LOS ANGELES
"Distributors of Arden Certified Milk"

Break constipation habit in five days or money back! Guarantee in every package.

McKenzie's Iodinized Mineral Oil is the newest and most scientific method of overcoming constipation. The mineral oil lubricates — the iodine counteracts poisons and germs in the intestinal tract. Good for all intestinal troubles. Recommended by physicians. Good for children

McKENZIE'S IODINIZED MINERAL OIL
On sale at all Owl Drug Stores and other good drug stores.

SECRET OF HAPPINESS

The greatest menace on earth to happiness is the ill health with which so many women are afflicted. The young woman is subject to pain and irregularities, the mother to the tortures of displacements with consequent pains, aches and nervousness,—the middle aged woman to the uncomfortable conditions caused by this critical age. The one remedy to control these conditions and restore the system to a normal healthy condition is Lydia E. Pinkham's Vegetable Compound, which for fifty years has been restoring sick and ailing women to health and happiness.—[Advertisement.

Times Want Ads — The shortest distance between buyer and seller.

THE WEATHER

[Official Report]

LOCAL OFFICE, U. S. WEATHER BUREAU, Los Angeles, Oct. 16.—[Reported by H. B. Hersey, Meteorologist.] At 5 o'clock a.m. the barometer registered 29.98; at 5 p.m., 29.93. Thermometer for the corresponding hours showed 56 deg. and 61 deg. Relative humidity, 5 a.m., 86 per cent; 5 p.m., 72 per cent. Wind, 5 a.m., northeast, velocity 8 miles; 5 p.m., southwest, velocity 12 miles. Temperatures, highest, 67 deg.; lowest, 54 deg. Rainfall for season, .21 of an inch; last season to date, .58 of an inch. Barometer reduced to sea level.

WEATHER CONDITIONS.—Rain fell yesterday in Central and Northern California, Oregon and Washington. The heaviest amounts reported were 1.42 inches at Red Bluff and .72 of an inch at San Francisco. From the Rocky Mountains eastward the weather was generally fair. The center of low pressure was over Western Nevada yesterday morning, and under its influence the weather became cloudy and unsettled on the coast southward to San Diego, but no rain had been reported in Southern California up to 6 a.m. yesterday. Partly cloudy, unsettled and somewhat cooler weather may be expected in this locality today.

SUN, MOON AND TIDES.—Los Angeles, Oct. 17: Sun rises 6:00 a.m., sets 5:17 p.m. Moon rises 8:51 p.m., sets 10:16 a.m. Los Angeles Harbor, Oct. 17: High tide, 11:05 a.m.; low tides, 4:38 a.m. and 6:20 p.m.

LOCAL TEMPERATURES. — Minimum and maximum temperatures from Southern California points, reported yesterday to the Los Angeles office of the U. S. Weather Bureau, were as follows:

Stations—	Max.	Min.
Calexico	92	67
Los Angeles Harbor	67	46
Mt. Wilson	69	39
Newport Harbor	66	44
Pasadena	79	49
Pomona	82	42
Porterville	67	48
Redlands	83	46
Riverside	86	43
Santa Barbara	78	48
San Bernardino	86	46
Santa Ana	76	48

LOCAL FORECAST

For Los Angeles and vicinity: Fair Friday, with moderately cool weather.

STATE FORECAST

SAN FRANCISCO, Oct. 16.—Weather forecast for all of California: Fair and warmer Friday; moderate northwesterly winds.

ARIZONA FORECAST

PHOENIX (Ariz.) Oct. 16.—Forecast for Arizona: Fair and cooler Friday; fair Saturday.

COLORADO RIVER

YUMA (Ariz.) Oct. 16. — [Exclusive Dispatch from the U. S. Reclamation Service.] Gauge height Colorado River, 17.1 feet. Discharge, yesterday, 12,600 cubic feet.

TEMPERATURES

Stations—Conditions, 5 p.m.	Temperatures— Max.	Min.	Precip. 5 a.m. to 5 p.m.
Abilene—Clear	82	56	0
Boise—Cloudy	66	50	0
Boston—Clear	64	48	0
Buffalo—Cloudy	60	46	0
Chicago—Clear	68	60	0
Denver—Partly cloudy	72	48	0
Des Moines—Clear	76	54	0
Dodge City—Clear	78	48	0
El Paso	..	58	0
Eureka—Cloudy	54	52	0
Flagstaff—Clear	66	30	0
Fresno—Clear	64	52	.08
Galveston—Clear	84	72	0
Havre—Clear	76	32	0
Helena—Clear	68	40	0
Huron—Clear	72	42	0
Independence—Partly cloudy	66	58	0
Kamloops—Partly cloudy	64	48	0
Kansas City—Clear	82	62	0
Knoxville—Cloudy	76	52	0
Los Angeles—Clear	61	54	0
Memphis—Clear	80	60	0
Modena—Cloudy	70	34	0
Needles—Clear	90	48	0
New Orleans—Clear	82	68	0
New York—Clear	66	52	0
North Head—Clear	58	52	0
Oklahoma—Clear	84	62	0
Phoenix—Clear	94	58	0
Pittsburg—Clear	72	46	0
Portland, Or.—Partly cloudy	64	48	0
Rapid City—Partly cloudy	78	40	0
Red Bluff—Cloudy	60	52	T.
Roseburg—Partly cloudy	64	46	0
Roswell—Clear	82	50	0
St. Louis—Clear	80	62	0
Minneapolis and St. Paul—Clear	70	46	0
Sacramento—Partly cloudy	58	54	.40
Salt Lake City—Clear	76	52	0
San Diego—Partly cloudy	66	56	0
San Francisco—Partly cloudy	60	54	0
San Luis Obispo—Partly cloudy	64	..	.01
Seattle—Clear	62	52	0
Spokane—Clear	66	52	0
Tampa—Clear	82	66	0
Tonopah—Raining	58	44	T.
Tucson—Clear	94	58	0
Washington—Clear	76	46	0
Winnemucca—Cloudy	66	26	0
Winnipeg—Clear	68	38	0
Yuma—Clear	88	52	0

VITAL RECORD.

MARRIAGE LICENSES

The following marriage licenses were issued yesterday. Name and age given.

ADACHI — NISHIKAWA. Tetsumari Adachi, 25; Kikuye Nishikawa, 21.
BOWEN—GREGG. Chester R. Bowen, 30; Lenore V. Gregg, 19.
CANO — GIMENEZ. Manuel Cano, 25; Vicenta Gimenez, 23.
CARTER—MILLER. James A. Carter, 46; Katherine N. Miller, 41.
COFFEY—MARKOVITZ. Willard D. Coffey, 21; Rosalie Markovitz, 20.
COMYNS—SMITH. William L. Comyns, 24; Willard H. Smith, 23.
DOBMEIER—CONNORS. Frederick W. Dobmeier, 32; Helen C. Connors, 24.
EARDLEY — HARBIN. Floyd W. Eardley, 22; Helen L. Harbin, 22.
FAJOT—STONE. Ernest B. Fajot, 31; Ruth E. Stone, 30.
FROWE—FOSTER. Chester E. Frowe, 24; Jean Foster, 20.
GAVONI—WEISS. Joe W. Gavoni, 30; Alice E. Weiss, 27.
HARPER — TULLIS. Raymond F. Harper, 27; Ethel Tullis, 45.
HOUSE—SHOEMAKER. Irvin B. House, 33; Annah L. Shoemaker, 32.
HOUSTON—MOORE. Henry F. Houston, 30; Annie B. Moore, 35.
HUMPHREYS—HARRIGAN. Charles S. Humphreys, 55; Margaret L. Harrigan, 41.
HURLBERT — SMITH. Theron L. Hurlbert, 67; Bessie Smith, 50.
JOHNSON—POUND. Gordon Johnson, 25; Elizabeth E. Pound, 18.
JONES—PHINEY. Alex Jones, 23; Lenora Phiney, 19.
KARPF—BEECHER. Lester J. Karpf, 30; Rose V. Beecher, 26.
LAW—SIMPSON. George B. Law, 29; Eva J. H. Simpson, 34.
LIDSTROM—OSLUND. Harry W. Lidstrom, 30; Esther B. Oslund, 19.
MacDONALD — LEE. Donald C. MacDonald, 33; Julia V. Lee, 30.
MASI—GUIDRERA. Victor Masi, 41; Catherine Guidrera, 28.
MELTON—BEVER. Jep D. Melton, 21; Bernice J. Bever, 16.
MORRIS—TORRES. Sam Morris, 39; Guadalupe Torres, 35.
ORTEGA — CAMACHO. Nemesio V. Ortega, 24; Natalia Camacho, 19.
PADILLA—VERDUGO. Pascual Padilla, 46; Gregoria C. Verdugo, 44.
PENNA—BARKER. Sam Penna, 21; Berna Barker, 21.
REYNOLDS—ZILER. Harry W. Reynolds, Jr., 33; Margaret F. Ziler, 25.
RODRIGUEZ—GALINDO. Jose A. Rodriguez, 47; Rosalba Galindo, 23.
RUMMEL—WRIGHT. Ivan A. Rummel, 23; Clarita M. Wright, 21.
SHANNON—WALLACE. Oliver M. Shannon, 23; Eura B. Wallace, 23.
SOUTHARD—MAHL. John H. Southard, 25; Alvina M. Mahl, 23.
VINYARD—GERMAIN. Thomas J. Vinyard, 53; Bertha Germain, 48.
WASIK—SENDRICK. Frank E. Wasik, 22; Stella Sendrick, 20.

BIRTHS

Names, sex, place and date of birth.

BESKE. Mr. and Mrs. Frank. Boy. 916 West First street. October 6.
BETTERSWORTH. Mr. and Mrs. Roy. Daughter. St. Vincent's Hospital. October 11.
CAVERNBERG. Mr. and Mrs. Cornelius. Boy. 2765 Ea.ed avenue. October 7.
CONGER. Mr. and Mrs. James. Boy. California Lutheran Hospital. October 13.
COWAN. Mr. and Mrs. S. Brice. Daughter. Good Samaritan Hospital. October 14.
DE MOULIN. Mr. and Mrs. George. Daughter. 9421 South Figueroa street. October 15.
FOSTER. Mr. and Mrs. Roscoe. Daughter. California Lutheran Hospital. October 11.
HILL. Mr. and Mrs. Everard. Boy. St. Vincent's Hospital. October 11.
ISTED. Mr. and Mrs. Frank. Boy. 3426 Casitas street. October 13.
JOHNSON. Mr. and Mrs. Victor. Daughter. 508 Echo Park avenue. October 4.
LEE. Mr. and Mrs. Harry. Boy. St. Vincent's Hospital. October 11.
LIGGINS. Mr. and Mrs. Jerry. Boy. California Lutheran Hospital. October 12.
McDONALD. Mr. and Mrs. Stith. Daughter. 613 West Eighty-third street. October 12.
McINTYRE. Mr. and Mrs. James. Daughter. 2918 New Jersey street. October 12.
OSBORNE. Mr. and Mrs. Harry. Daughter. Good Samaritan Hospital. October 13.
PALMER. Mr. and Mrs. Alvis. Daughter. 1068 Clement street. October 2.
PATTERSON. Mr. and Mrs. Arthur. Boy. Good Samaritan Hospital. October 14.
PETERS. Mr. and Mrs. Norman. Daughter. 2313 Meadowvale avenue. October 12.
SMITH. Mr. and Mrs. William. Daughter. 2416 San Fernando Road. October 11.

Silk Stockings
at a big savings
5 pairs for $5.50
They wear and wear and wear
a guarantee in every box
AMERICAN SILK MILLS
4-.6 Stack Bldg.
entrance 228 W. 4th Street
4th and Broadway

BIRTHS

Names, sex, place and date of birth.

UNDERHILL. Mr. and Mrs. John. Daughter. California Lutheran Hospital. October 13.
WEBSTER. Mr. and Mrs. Ralph. Boy. 2130 North Vermont avenue. October 13.
YARRETSON. Mr. and Mrs. Ralph. Boy. St. Vincent's Hospital. October 8.

DIVORCE SUITS FILED

AALTON. Jennie against Harry.
AMMERMAN. Archie G. against Myrtle A.
ARMSTRONG. Mary M. against Thomas L.
BARTELS. Wrayburn against C. J.
CANTWELL. Margaret Mary against Walter F.
CHASE. Olivia against Benjamin C.
CHISHOLM. Helen M. L. against Hector T.
COPPIN. Marie A. against Ralph F.
DOMMES. Irma against William.
EDWARDS. Emma W. against James.
FREY. Julia Frances against George Webb.
GURTNER. Mildred against Glenn W.
HALLER. Nellie Porter against Walter.
HARRISON. Annie against Edward L.
HEWETSON. Mary E. against Lennard Basil.
HILLOCK. Brent against Cora S.
HITE. Earl C. against Gertrude.
HOOSER. Margaret against Ralph M.
HOUGH. Theresa against Frank D.
KINSELLA. Anna Bell against John Joseph.
LYMAN. Carolyn against J. D.
MEISTER. Walter W. against Jacklin.
MORENO. Emma C. against Frank C.
PETERS. Kate Oma against Thomas L.
RIVEROLL. Rachel Youngblood against Elfego.
SWEESY. Gladys against John R.
WARD. Harry E. against Teresa F.
WILSON. Amelia E. against William J.

DIVORCE DECREES GRANTED

BECKMAN. Agnes E. from Oscar V.
BLAKE. Marion C. from William H.
BLAZER. Nellie R. from Benjamin F.
BURNS. Elfreda from Ralph Everette.
CAPELL. Leah from Frank A.
FRIEDMAN. Abe from Palla.
HARRIS. Kathryn from William.
MacDANNELL. W. R. from V. E.
PITCHER. Nona M. from Edward B.
REGH. Beatrice from Peter John.
SHOCKLEY. Carolyn from Clarence.
SNEAD. Clara from Holman Willis.
SPORE. Grace L. from Edgar D.
TOWNE. Leona May from Bert.
VON GORDER. Bobie J. from Monroe.

NATURALIZATION PETITIONS

Petitions for naturalization, with name, nationality and residence given, were filed yesterday with the United States District Court, as follows:

Joseph Edward Tilt, 455 Bradford street, Pasadena, England.
Mrs. Bella Bass Tilt, 455 Bradford street, Pasadena, England.
Mrs. Antton Wilhelm Stenroos, 214 South Beacon street, San Pedro, Finland.
Alfred Harold Jonas, 301 North Harbor Boulevard, San Pedro, New Zealand.
Jens Peter Jorgenson, 15127 Normandie avenue, Gardena, Denmark.
Walter Edwin Cottier, 982½ South Berendo street, Canada.
Hyman Needleman, 5150 Meridian street, Rumania.
Patrick Hurley, Postoffice Box 12, Huntington Beach, Ireland.
Mrs. Mary Esther Young, 220 Fifteenth street, Huntington Beach, Canada.
Thorn Salvesen, 957½ Twelfth street, San Pedro, Norway.
Guiseppe Ghiggeri, 1527 Portola avenue, Italy.

OFFICIAL DEATH LIST

Name and place of death—	Age.	Date.
BODGE, William. Los Angeles	58	Oct. 14
CADMAN, Edith. Los Angeles	37	Oct. 13
DANGLO, Rosa. Los Angeles	84	Oct. 15
DAVIDSON, Sarah. Los Angeles	82	Oct. 14
GALLAGHER, Andrew. Los Angeles	40	Oct. 14
GILSON, Thelma. Los Angeles	26	Oct. 14
KRAMER, Martha. Los Angeles	60	Oct. 13
McKNIGHT, Alexander. Los Angeles	54	Oct. 14
NEAL, Alexander. Los Angeles	62	Oct. 13
PINSCHOWER, Annie. Los Angeles	32	Oct. 15
SHERWOOD, Florence. Los Angeles	67	Oct. 12
SHOUP, Arthur. Los Angeles	26	Oct. 15
STOTT, Ernest. Los Angeles	51	Oct. 14
TELFREE, Charles. Los Angeles	62	Oct. 12
THORN, Willard. Los Angeles	67	Oct. 13
WRIGHT, Edgar. Los Angeles	65	Oct. 15

DEATHS

With Funeral Announcements.

CADMAN. Suddenly, October 13, at 915 North Hobart Boulevard, Edith, loving wife of Jack Cadman.
Funeral services will be held today at 2 p.m. from the funeral chapel of Graham & Isbell, 915 West Washington street. Interment private.

CAMPBELL. October 16, in this city, Edward J. Campbell.
Funeral services will be held Saturday, October 18, at 10:30 a.m., from Pierce Brothers' chapel, 720 West Washington street.

CARTER. Howard W. Carter of 905 North Hill avenue, Pasadena.
Funeral services will be held Friday afternoon at 2 o'clock from the residence. Interment services at Rosedale Cemetery, instead of Forest Lawn, as previously announced.

CARY. At her home, 7459 Hollywood Boulevard, October 15, Mrs. Angeline M. Cary, aged 89 years, sister of Ira B. Smith, aunt of Belle I. Smith, Clyde Smith, Mrs. J. H. Cox, Herbert Carr, Mrs. Anette Cheney of Los Angeles; Mrs. E. D. Boone, Mrs. N. Milnes of Ontario, and Miss Angie Carr of San Luis Obispo.
The body will lie in state at the chapel of Strother & Dayton, 6240 Hollywood Boulevard, from 2 to 4 pm. Saturday, October 18. Funeral and interment, Whitehall, Ill.

COLE. Elizabeth Cole, late of 1331 East Walnut street, devoted wife of Henry B. Cole, mother of Mrs. Cora G. Eckett, Charles O. and Rollie E. Cole.
Funeral today at 2 p.m. from the residence. Wilshire Undertaking Co. in charge. Walter C. Blue, director.

DAMES. Funeral services for Adelia C. Dames will be held today (Friday) at 2 p.m. from Pierce Brothers' chapel, 720 West Washington street.

DAVIDSON. Funeral services for Sarah E. Davidson will be held today (Friday) at 2 p.m. from the Spiritualist Temple, Twenty-third and Stanford avenue. Pierce Brothers, directors.

FUNK. At 1342 Margo street, Fred Funk, beloved husband of Mabie Funk.
Remains at parlors of E. Clair Overholtzer Co., formerly E. E. Overholtzer-Sons Co., 1236 South Grand avenue.

GOLDTHWAITE. October 16, Mrs. Mary Goldthwaite.
Remains at the parlors of W. A. Brown. Notice of funeral later.

GRADY. The remains of Mollie V. Grady will be forwarded to St. Louis, Mo., for interment, by Pierce Brothers.

GRIFFIN. Harry F., loving husband of Anna Griffin and father of Eleanor, Harry, Jr., and Gwendolyn Griffin.
Funeral services Friday, 9 a.m., Oct. 17, 1924, from chapel at Soldiers' Home, Sawtelle.

HALKIER. Andrew Halkier, late of 1437 West One Hundred and First street, beloved husband of Dorothy Halkier. He is survived by one brother, Henry M. Halkier of Kenosha, Wis.
Remains at the chapel of Ivy H. Overholtzer, 958 South Hill street. Funeral notice later.

HAMILTON. Arthur Elton Hamilton.
Funeral services at Ives-Warren Co., 43 North Marengo, Pasadena, on Friday, October 17, at 2 p.m. Past Presidents and members of Ramona Parlor, No. 109, Native Sons of the Golden West, attend.

HARLEY. George E. Harley, late of 4918 Budlong avenue.
Remains at parlors of Reed Bros.-Dellenbaugh Co., 721 West Washington street.

HOUGHTON. Funeral services for Phoebe L. Houghton will be held today (Friday) at 3 p.m. from Pierce Brothers' chapel, 720 West Washington street.

HUME. At residence in Rivera, Oct. 16, 1924, Nellie Hume, beloved sister of Mrs. Lucy Crawford and Mrs. Margaret Sawyer.
Funeral from White's undertaking parlors, 2 p.m. Friday. Interment, Whittier Heights Cemetery. (Montreal, Can., papers copy.)

IMES. October 16, George Imes.
Remains at The White Company, 664 West Washington street.

JONES. Sidney Armstrong Jones, beloved wife of Robert B. Jones and mother of Eugene A. Jones, at the family residence, 3966 Eagle street, October 15.
Funeral services from the chapel of Cunningham & O'Connor, 1031 South Grand avenue, 10 a.m. Saturday, October 18.

KEARNS. Harry Kearns.
Remains in care of the Ruppe Mortuary, 842 South Figueroa street.

KELLEY. At 725 South Los Robles avenue, Pasadena, October 14, Mrs. Mary B. Kelley, widow of the late Francis M. Kelley.
Interment, Lebanon, O. Turner & Stevens Co., directors.

KERWOOD. October 15, accidentally, near Newhall, Richard Raymond Kerwood.
Remains at Pierce Brothers, 720 West Washington street. Notice of funeral later.

MacNEILL. October 15, Chester MacNeill, aged 53 years.
Funeral today at 2:30 p.m. from chapel of Cunningham & O'Connor.

MARCILE. At 573 South Boyle avenue, October 16, Mrs. Annie Marcile, aged 82 years.
Funeral at the Hollenbeck Home chapel, Saturday, October 18, at 10 a.m. Interment, Evergreen Cemetery. Vesper & Son, directors.

McDOUGALL. October 17, at 250 North Orange Grove avenue, Pasadena, Mrs. McDougall, widow of the late Thomas McDougall of Cincinnati.
Funeral announcement later. Turner & Stevens Co., directors.

MURRAY. Ellen A. Murray, beloved mother of Norbert M. Murray of Pasadena and William J., Francis H. and Ethel A. Murray of St. Paul, Minn.
Interment, St. Paul, Minn. Bergien & Cabot, directors, Pasadena.

PARMELEE. The funeral services of Mrs. Susan E. Parmelee will be held Saturday, October 18, at 10 a.m., from the funeral parlors of W. A. Brown, 1335 South Flower street.

PETERS. At 2953½ East Fourth street, October 16, Seth H. Peters, aged 73 years.
Funeral at Bresee Brothers' chapel, 855 Figueroa, Saturday at 1:30 p.m.

PINSCHOWER. Annie Louise, late of 226 North Olive street, beloved wife of Frank Pinschower.
Funeral services today at 10 a.m. from the Ruppe Mortuary, 842 South Figueroa street.

STANLEY. Oct. 16, 1924, John J. Stanley.
Remains at the chapel of Geo. A. Fitch. Interment, Indianapolis, Ind.

SZVITANKO. October 16, Barbella Szvitanko.
Remains at the parlors of W. A. Brown. Notice of funeral later.

TOLFREE. Charles E. Tolfree, late of 651 East Forty-eighth street, beloved husband of Lillian C. Tolfree, father of Paul E. Tolfree.
Funeral today at 3 p.m. from the parlors of the Wilshire Undertaking Co., 717 West Washington street.

DEATHS

With Funeral Announcements.

TREMBLE. At 3417 McKinley ... Martha Ellen Tremble, ... of John E., Elmer, ... Flossie P. Smith.
Funeral at the Vincent M. E. Church, ... ty-ninth and Main, Friday at 2 p.m. ... Brothers, directors.

WILSON. October 16, William C. Wilson. Remains at Bresee Brothers ...

CARD OF THANKS

To those friends and relatives who ... by in our hour of sorrow at the loss of our ... son and brother, Barton Lee Park, we extend ... sincere thanks and appreciation.
MR. AND MRS. ... HERMAN G. PARK.

LODGE NOTICE

SCOTTISH RITE CATHEDRAL ... South Hope street ... night, Sixth, Ninth and ... Visiting brethren invited.

FUNERAL DIRECTORS

THE GEO. K. WILLETT CO. Two funeral parlors and crematory 731 W. Washington. 5026 Whittier Blvd. Complete funeral, including cloth-covered casket and cremation, as low as $...

GEORGE B. REMINGTON 1133 SOUTH FLOWER STREET Telephone TUcker 5616.

ROBINSON & ADAIR Formerly Booth & Boylson New location, 917 West ... ATlantic 8400 and ATlantic ...

RUPPE MORTUARY

W. H. SUTCH, 842 S. FIGUEROA Best Equipped, Oldest Established in Los Angeles MAin 2993.

E. CLAIR OVERHOLTZER CO. FORMERLY E. E. OVERHOLTZER-SONS CO. TRinity 6979.

PIERCE BROTHERS 720 West Washington street.

Robt. Sharp & Son.

Garrett Bros. 1071—TUcker ...

CEMETERIES

BEAUTIFUL, SECLUDED OAKWOOD CEMETERY "IN THE FOOTHILLS"

OVERLOOKING SAN FERNANDO VALLEY YOU WILL FIND ALL THAT IS DESIRED IN Permanency. MAIN OFFICE—GROUND FLOOR 403 SOUTH HILL. VA. ...

FOREST LAWN MEMORIAL PARK "The Cemetery Unusual" Cemetery, Mausoleum, Columbarium. Every form of burial under regulation "Among the Hills." Glendale Ave. & San Fernando Rd.

"BEAUTIFUL HOLLYWOOD CEMETERY" CREMATORY PERMANENT MEMORIAL PARK

INGLEWOOD PARK CEMETERY Columbarium Crematory Outside Los Angeles City Limits On Redondo Boulevard.

ROSEDALE CEMETERY Crematory Vault Columbarium 1831 West Washington.

FLORISTS

HOWARD & SMITH Floral Offerings FLORAL DESIGNS "UR SPECIALTY" NINTH AND OLIVE STREETS PHONE TRinity 7341.

DR. STEELE DEFENDANT IN NEW SUIT

Beauty Doctor, Fugitive in Death Case, is Sued for $50,000 Damages

Dr. Gertrude Steele, beauty specialist and facial surgeon, ... fugitive on an indictment ... her with manslaughter, was ... defendant in a suit for $50,000 damages filed yesterday in Superior Court by Attorney C. E. Piper in behalf of Mrs. Katie McPherson of Los Angeles and San Diego.

In her complaint, Mrs. McPherson recited that she paid Dr. Steele $100 October 17, 1922, to perform an operation to ... plaintiff's nose. Mrs. McPherson said the defendant guaranteed ... alter her nose without leaving any marks, scars or disfiguration.

Dr. Steele was careless and negligent in performing the operation according to the complaint ... stated the plaintiff's nose and ... were permanently scarred and disfigured.

Attorney Piper said last night ... client was at present in San Diego.

Adrenalin Puts Life Spark Into New Born Babe

Twenty-five minutes of ... methods of resuscitation ... failed, a baby born ... dead, was revived by the injection of adrenalin at the Pacific Hospital, it was learned yesterday.

The child was born to Mr. ... Thomas Norton September ... though normal in all respects, the infant showed no signs of life. Dr. Thomas Taggart, the attending physician, worked on the child for twenty-five minutes without any success. He then injected adrenalin and within a few minutes the infant began to breathe.

According to the ... baby appears to be perfectly normal and is thriving.

APPEAL FOR LIVES

Attorneys in Last Effort to Save Pals of Hold-up Slayer

A last effort to save the lives of John Geregac and John ... who with Jack Ferdinand ... under sentence of death for the murder of Charles A. Chapman November 27, 1922, was made yesterday by attorneys for the two men ... day in a petition to the California Supreme Court. The high tribunal is asked to reconsider its decision of September 25. It is contended by counsel that a mitigating circumstance exists in that Geregac and ... were not party to the actual murder of Chapman.

WOMAN'S CLUB HEARS JUDGE FREDERICKSON

Various phases of our ... were discussed at the meeting of the Woman's Political League ... at the Assembly ... noon yesterday. Judge Walter ... by discussed "The Courts" ... Judge William Frederickson ... of the proposed ... measure which will provide ... Municipal Courts to take care of ... actions involving sums of ... or less. Judge Frederickson ... the guest of honor and principal speaker at the meeting ... day of the ... held at the ...

Southern California

Vol. XLIII.

CHAOS SEEN IN CURRENT LACK

Engineers in Convention Tell of Dire Possibilities

Electricity's Importance to Mankind is Cited

Modern Life is Dependent Upon Power Constancy

By a "Times" Staff Correspondent

PASADENA, Oct. 16.—What electricity means to the various industries of the United States and what an important factor it is in the every-day life of this country was the theme of a number of addresses delivered by engineers at today's session of the Pacific Coast conference of the American Institute of Electrical Engineers at the Hotel Maryland.

If the world was suddenly deprived of electricity, in a literal sense it would die, virtually all physical action would stop; factories, mines, street cars, lights, elevators and hundreds of common implements used by the public would become useless, lives would be lost; the bustling world would be thrown into a state of chaos. This was given not as a possibility but merely to illustrate the importance of electrical power and the dependent the world has become upon electricity since it was first coaxed from the sky by Benjamin Franklin and his kite and key.

An illustration of the importance of electricity to the mining industry was given by F. L. Stone, of the industrial engineering department of the General Electric Company. He came here from Schenectady, N. Y., expressly to deliver the address.

Mr. Stone said that more than ...,000 men are employed in and about mines of this country. "They receive an annual wage of approximately $1,500,000,000," he went on. "The mines require a total of approximately 6,800,000 horsepower in motive power. Fortunately, power lines from large power companies have penetrated the majority of the important mining fields. Equitable rates have been established wereby the operator can afford to purchase power. Years ago this was not the case, for power companies were not anxious to supply mines for the reason that it was necessary to increase the size of their transmission lines and generating stations. The inability to serve ... many mine owners to install generating stations of their own.

"Serious power interruptions have always been a constant dread to the mine operator, particularly if his mine be gaseous or collects gas rapidly. Some mines give off explosive gases so rapidly that an hour's shutdown of the ventilation completely changes the mine from a comparatively safe thing to an exceedingly dangerous thing, calling only for some half-wit to light a cigarette and send himself and fellow-workers into the Great Beyond, and incidently wrecking the plant. But power interruptions today are rather rare and of short duration.

"One of the most important uses of electricity in mines is to operate ventilation systems.

"Haulage is another important factor in the operation of mines and is done mostly by electric power. This installation of electric mine locomotives was the first achievement along the lines of economy in which electricity played a leading part.

"All mines require a drainage system of some sort. In many operations the problem of keeping the mine free from water is one of the most difficult and most expensive. In one instance, the average pumping condition throughout the ... field is twenty tons of water pumped to one ton of coal mined. Consequently, enormous pumping plants are found in mines. These pumps are also electrically operated.

"Of all problems connected with a mine that of a proper hoisting apparatus is the most interesting. ... hoists have long since ..."

(Continued on Page 3, Column 3)

BEAR HUNT IN H...

Author Jack Boyle's Pet Bruin Shows Fight to Police B...

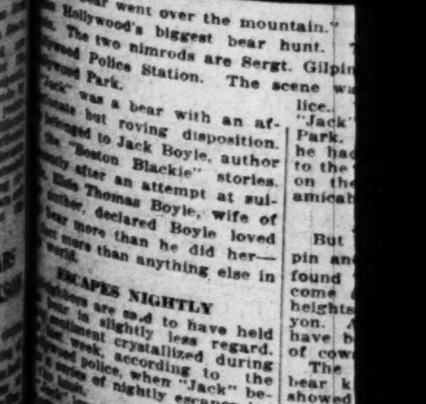

"The bear went over the mountain." ... Hollywood's biggest bear hunt. The two nimrods are Sergt. Gilpin ... wood Police Station. The scene was ... Park.

"Jack" was a bear with an affectionate but roving disposition. He belonged to Jack Boyle, author of the "Boston Blackie" stories. Shortly after an attempt at suicide, Mrs. Thomas Boyle, wife of the author, declared Boyle loved the bear more than he did her—loved it more than anything else in the world.

ESCAPES NIGHTLY

Neighbors are said to have held the bear in slightly less regard. Resentment crystallized during the last week, according to the Hollywood police, when "Jack" began a series of nightly escapes in...

"Jack" loved to roam but human ... held a fascination for him. He would amble down from the ... above Hollywood Park into the front yard of the unsuspecting ... He would look into ... windows, police declare. ... effect on the nerves of the ... people in the district was ... according to the po...

DEATHS

With Funeral Announcements.

TREMBLE. At 3417 McKinley street, October 15, Martha Ellen Tremble, aged 72 years, mother of John E., Elmer, Essie Tremble and Mrs. Flossie F. Smith.
Funeral at the Vincent M. E. Church, Twenty-ninth and Main, Friday at 2 p.m. Bruce Brothers, directors.

WILSON. October 14, William C. Wilson. Remains at Bruce Brothers, 955 Figueroa.

CARD OF THANKS

To those friends and relatives who so nobly stood by in our hour of sorrow at the loss of our husband and brother, Burton Lee Farr, we extend our sincere thanks and appreciation. [Signed]
MR. AND MRS. L. W. FARR.
HERMAN G. FARR.

LODGE NOTICE

SCOTTISH RITE CATHEDRAL, 720 South Hope street. At 8 o'clock tonight, Sixth, Ninth and Tenth Parts. Visiting brethren invited.

FUNERAL DIRECTORS

THE GEO. K. WILLETT CO.
Two funeral parlors and crematory
731 W. Washington. AT. 8625
5036 Whittier Blvd. ANG. 6961
Complete funeral, including cloth-covered urn and cremation, as low as $95.

GEORGE B. REMINGTON,
1133 SOUTH FLOWER STREET.
Telephone TUcker 5816.

ROBINSON & ADAIR
Formerly
Booth & Boylson
New location, 917 West Sixteenth street.
ATlantic 5408 and ATlantic 5409.

RUPPE MORTUARY
W. H. SUTCH, 942 S. FIGUEROA
Best Equipped, Oldest Established in Los Angeles.
Main 2903. Main 2904.

E. CLAIR OVERHOLTZER CO.
FORMERLY
E. E. OVERHOLTZER-SONS CO.
TRinity 5979. 1338 South Grand.

PIERCE BROTHERS
720 West Washington street. ATlantic 925.

Robt. Sharp & Son. MAin 1600.

Garrett Bros. 1071—TUcker—1171.

CEMETERIES

BEAUTIFUL, SECLUDED
OAKWOOD CEMETERY
"IN THE FOOTHILLS"
OVERLOOKING SAN FERNANDO VALLEY.
YOU WILL FIND ALL THAT IS DESIRABLE IN
Permanency, Perpetual Care
MAIN OFFICE—GROUND FLOOR,
453 SOUTH HILL. VA. 1151.

FOREST LAWN MEMORIAL PK.
"The Cemetery Unusual"
Cemetery, Mausoleum, Crematory
Every form of burial under supervision on "Among the Hills."
Glendale Ave. & San Fernando Rd.

"BEAUTIFUL HOLLYWOOD"
CEMETERY CREMATORY
PERMANENT MEMORIAL PARK
HE. 8236. 6000 Santa Monica Blvd. Sher. 66.

INGLEWOOD PARK CEMETERY
Columbarium Crematory
Outside Los Angeles City Limits
Inglewood Boulevard.

ROSEDALE CEMETERY
Crematory Vault Columbarium
1831 West Washington. 120-25.

FLORISTS

HOWARD & SMITH
Floral Offerings
DESIGNS OUR SPECIALTY.
NINTH AND OLIVE STREETS.
PHONE TRinity 7345.

DR. STEELE DEFENDANT IN NEW SUIT

Beauty Doctor, Fugitive in Death Case, is Sued for $50,000 Damages

Dr. Gertrude Steele, beauty specialist and facial surgeon, now a fugitive on an indictment charging her with manslaughter, was named defendant in a suit for $50,000 damages filed yesterday in Superior Court by Attorney C. E. Piper in behalf of Mrs. Kazie McPherson of Los Angeles and San Diego.

In her complaint, Mrs. McPherson recited that she paid Dr. Steele $1100 October 17, 1922, to perform an operation to reduce the plaintiff's nose. Mrs. McPherson said the defendant guaranteed to alter her nose without leaving scars, marks or disfigurations.

Dr. Steele was careless and negligent in performing the operation, according to the complaint, which stated the plaintiff's nose and face were permanently scarred and disfigured.

Attorney Piper said last night his client was at present in San Diego.

Adrenalin Puts Life Spark Into New Born Babe

Twenty-five minutes of ordinary methods of resuscitation having failed, a baby born apparently dead, was revived by the injection of adrenalin at the Pacific Hospital, it was learned yesterday.

The child was born to Mrs. Thomas Norton September 26. Although normal in all respects the infant showed no signs of life. Dr. Thomas Taggart, the attending physician, worked on the child for twenty-five minutes without any success. He then injected adrenalin and within a few minutes the infant began to breath. According to the mother, the baby appears to be perfectly normal and is thriving.

APPEAL FOR LIVES

Attorneys in Last Effort to Save Pals of Hold-up Slayer

A last effort to save the lives of John Geregac and John Sears, who with Jack Ferdinand are under sentence of death for the murder of Charles A. Chapman, November 27, 1922, was made by attorneys for the two men yesterday in a petition to the California Supreme Court. The high tribunal is asked to reconsider its decision of September 25. It is contended by counsel that a mitigating circumstance exists in that Sears and Geregac were not party to the actual murder of Chapman.

WOMAN'S CLUB HEARS JUDGE FREDERICKSON

Various phases of our county were discussed at the meeting of the Woman's Political League held at the Assembly Tea Room at noon yesterday. Judge Walter Haas presided during the luncheon, according to the by-laws, when "Jack" Frederickson was introduced as the speaker of the day. Judge Frederickson discussed the proposed constitutional amendment which will provide for the establishment of Municipal Courts to take care of actions involving sums of $1000 or less. Judge Frederickson was the guest of honor and principal speaker at the meeting and the day of the managers of Ballots held at the Bull Pen Inn.

Southern California Interests.

Editorials---News---Business---Society---The Drama.

The Times

LOS ANGELES

Vol. XLIII. FRIDAY MORNING, OCTOBER 17, 1924.—PART II. 20 PAGES. POPULATION { By the Federal Census—(1920)— 576,673 By the City Directory—(1924)—1,140,181

CHAOS SEEN IN CURRENT LACK

Engineers in Convention Tell of Dire Possibilities

Electricity's Importance to Mankind is Cited

Human Life is Dependent Upon Power Constancy

By a Times Staff Correspondent

PASADENA, Oct. 16.—What electricity means to the various industries of the United States and as an important factor it is in the every-day life of this country is the theme of a number of addresses delivered by engineers at the session of the Pacific Coast Division of the American Institute of Electrical Engineers at the Hotel Huntington.

If the world was suddenly deprived of electricity, in a literal sense it would die, virtually all industry would stop; factories, street cars, lights, and hundreds of common things used by the public would become useless, lives would be lost, the bustling world would be thrown into a state of chaos. This is not as a possibility merely to illustrate the importance of electrical power and what the world has become since it was harnessed from the sky by Benjamin Franklin and his kite and key.

The importance of electricity to the mining industry was given by P. L. Stone, of the electrical engineering department of the General Electric Company. He came here from Schenectady, N.Y., expressly to deliver the address.

It was said that more than 2,000,000 men are employed in and about the mines of this country. The mines require annually $1,500,000,000," he said. "The mines require the use of approximately 6,300,000 horsepower in motive power. Forty power lines from large hydroelectric plants have penetrated nearly all of the important mining districts of the West. Equitable rates have been established whereby the mine owner can afford to purchase power. Years ago this was not possible, as power companies would not extend their lines to mines that it was necessary to increase the size of their own plants and generating units. The inability to serve power to many mine owners to increase the operating stations of their own.

"Power interruptions have been a constant dread of the mine operator, particularly those who use gaseous or collects explosives. Some mines give off gases so rapidly that the use of the ventilating system completely changes the mine from a comparatively safe thing to a terribly dangerous thing, and only for some half-wit to light a cigarette and send himself and everything into the Great Beyond. Accidents resulting from electrically wrecking the mine are rare and of little importance. But power interruptions are rather rare and of short duration.

"One of the most important uses of electricity in mines is to operate the ventilating systems. Another important use is in the operation of mines that are worked mostly by electric power. The installation of electric locomotives was the first step along the lines of economies which electricity played in mining.

"Mines require a drainage system of some sort. In many operations the cost of keeping the mine free from water is one of the most expensive. In the average pumping station throughout the country the coal consumed is twenty tons or more per day. Equipped to one ton of coal per hour, enormous quantities of water are found in mines. Pumps are also electrically operated.

"Problems connected with the ventilation of a proper hoisting system in the most interesting. Many long since have been solved

Continued on Page 2, Column 3

ACTOR LOSES FOOT RACE TO BURGLAR

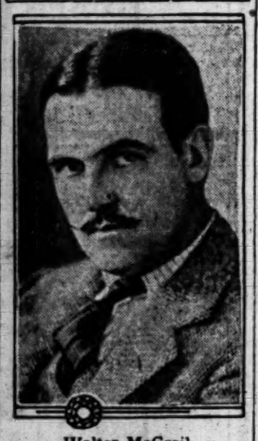

Walter McGrail

PROWLER OUTRUNS FILM MAN

Walter McGrail Gives Chase to Burglar Found in Home; Just Misses Him

Walter McGrail, motion-picture actor, proved himself considerable of a sprinter and hurdler yesterday but missed the glory of being a hero in real life by the margin of the few inches which separated his fingers from the coat-tail of a speeding burglar.

Mr. McGrail and his wife returned home at 455 Westminster avenue early yesterday morning to see a strange man do a high dive from one of the windows of the house. Mr. McGrail hurried into the house there to be confronted by another stranger. The latter ran. So did Mr. McGrail. They played a hectic game of tag through the various rooms, hopping, hurdling and climbing over chairs, tables and other furniture which they found in their path in the darkness.

The burglar headed for the window and imitated his predecessor. Mr. McGrail followed. They sprinted down the street, the burglar leading and Mr. McGrail pounding along a few feet behind. The burglar, however, had the necessary reserve. He sprinted around a corner and Mr. McGrail's fingers clutched the night air. Nothing was taken from the house.

SKETCHING TEAMS TO INVADE POMONA FAIR

Sketching teams from the Otis Art Institute will descend in force today on the County Fair at Pomona. The trip is being arranged by the Bivouac Art Club of the institute, and from 150 to 200 student artists are expected to go. They will sketch anything they see that looks interesting. The trip was arranged by E. Roscoe Shroder, Edouard Dyseksal, Ralph Holmes, Karl Howenstein and Dr. W. A. Bryan of the instruction staff, who will accompany the sketchers. The artists will be divided into fifteen teams.

ART EXHIBIT PLANNED

The Free Lance Art League will conduct a fall exhibition of paintings at the MacDowell Club, 462 North Western avenue, from 10 a.m. to 6 p.m. daily, and from 2 p.m. to 5 p.m. Sundays up to November 1. The exhibit consists of eighty paintings by thirty artists.

BEAR HUNT IN HOLLYWOOD

Jack Boyle's Pet Bruin Killed When He Shows Fight to Police Bent on Capture

bear went over the mountain." And thus, Wednesday night, Hollywood's biggest bear hunt. The net result is one dead bear, two admirals are Sergt. Gilpin and Officer Holman of the Park Police Station. The scene was a canyon and hillside in Griffith Park.

It was a bear with an affinity for roving disposition. Jack Boyle, author of the "Jack Blackie" stories, made an attempt at suburban domesticity. Mrs. Jack Boyle, wife of the author, declared Boyle loved Jack more than he did her—and that was saying anything else in his favor.

Jack was NIGHTLY

Jack was wont to have held a date with the night watchman, which he regarded with considerable regard. Nightly, according to the story told during the court proceedings, when "Jack" became tired of nightly escapes in search of food, he would return but human companionship for him. Nightly, every time from the Griffith Park Observatory would look into the eyes of the manuspect-ing bear. Nightly would look into the eyes of the district attorney in the po-

COUNTY GIVEN DEED TO BOWL

Hollywood Association Takes Long Lease on Site

Perpetual Use as Civic and Art Center Assured

Property is Turned Over on Debt-Free Basis

Hollywood Bowl now is the property of Los Angeles county.

A deed to the natural amphitheater was presented to the Board of Supervisors yesterday by the Community Park and Art Association.

The deed conveys to the county title to sixty acres of land at Cahuenga and Highland avenues, in Hollywood, the value of which is estimated at $1,500,000. It specifies that the property is to be used perpetually as an art, recreation and civic center, and forbids its use for any purpose of individual or corporate gain.

Representatives of the association have been negotiating terms of the transfer with the Board of Supervisors for several weeks, and the deed was ordered drawn after a final conference Tuesday afternoon.

ASSOCIATION FORMED

The Bowl will be operated by a newly incorporated body named the Hollywood Bowl Association, under a ninety-nine-year lease. The transfer of title to the county was made as a safeguard of the future of the enterprise, assuring that it will never be sold for taxes or be lost to the uses for which the property is restricted through any kind of financial mishap. The lease also contains an option for a ninety-nine-year renewal.

The property was turned over to the county free of debt and operating on a successful basis. County Counsel Bishop informed the board.

The formal presentation of the deed was made by E. N. Martin, one of the pioneer promoters of the project, and attorney for the association, in behalf of the directors.

OFFICERS NAMED

The officers and directors of the Hollywood Bowl Association are: Mrs. J. J. Carter, president; F. E. Keeler, first vice-president; Mrs. Marie Rankin Clarke, second vice-president; E. N. Martin, secretary; M. E. Palmer, treasurer; Allan C. Balch, C. E. Toberman, F. W. Blanchard, H. Ellis Reed and Dr. T. Perceval Gerson, directors.

The movement resulting in the purchase of the Bowl was started six years ago by Dr. Gerson, after Martin and Reed had discovered the remarkable acoustic properties of the natural amphitheater. The purchase price was $47,000, part of which was contributed by eighty public-spirited donors, and the rest advanced as loans by Mrs. Clarke and the late Mrs. Christine Stevenson.

Two years later, when the Bowl was endangered by lack of funds to meet deferred payments, Mrs. Carter promoted the Community Park and Art Association, which started the summer open-air concerts and operated them successfully from financial and artistic standpoints.

YEAR'S CROP OF WALNUTS IS SOLD OUT

California Output Valued at $14,000,000 Disposed of in Two Days

Compelled to decline orders for hundreds of thousands of pounds of walnuts, the California Walnut Growers' Association yesterday made the announcement that this year's crop, amounting to 48,180,000 pounds and valued at $14,000,000, had been entirely sold out in forty-eight hours.

Carlyle Thorpe, general manager of the association, which markets 86 per cent of the State's entire output, says that the trade eagerly bought up every available pound of walnuts as soon as they were offered. The brisk market, in his opinion, is the result of general prosperity the country over and likewise, in a measure, to the fact that the production will be at least 5 per cent lower than that of last year.

According to Mr. Thorpe, the quality of the crop is not as good as had been expected, but all off-grade walnuts are being removed from the standard pack. This leaves a large quantity for the cracking plants to handle, but there is a strong demand for meats, Mr. Thorpe says, and the growers will receive, this fall, better prices than in recent seasons for the several grades of meats which the association will have to offer.

The harvest is reported to be proceeding slower than usual, because the crop matured late. To date the association has not shipped more than one-fifth as many carloads as it had on the way to market on the same date last year, it is asserted.

BOY HELD IN AUTO THEFT

Harry Rosselot, Jr., 15 years of age, arrested in San Diego Wednesday by Officer McCurdy of the Hollywood police division on a charge of suspicion of grand larceny, yesterday was turned over to juvenile authorities. Rosselot is charged with taking an automobile owned by Fred Collier of 1133½ Beachwood Drive. He denied taking the machine.

TODAY'S BIBLE TEXT

THE RIGHTEOUS shall inherit the land, and dwell therein forever. The law of his God is in his heart; none of his steps shall slide.—Psalm xxxvij:29-31.

Grand Jury Sifts Her Charges

Jeane Diane

Screen extra declares she was lured to roadhouse by two men and attacked.

QUIZ OPENS IN GIRL CASE

Investigation to be Continued Today Into Story of Film Worker of Asserted Assault

Investigation was started by the grand jury yesterday into the charges of Jeane Diane, screen extra, that she was attacked on September 29, last, at a road house on Washington Boulevard by Al Lloyd and M. E. Schuwyler.

The investigation was not concluded yesterday and will be resumed by the grand jury Tuesday under the direction of Dep. Dist.-Atty. Bonner Richardson.

The girl stated that she met Lloyd at a dinner at an Olive-street cafe and that he introduced her to Schuwyler. They induced her to accompany them to the beach in their automobile, she said, but on the way they stopped at a road house, took her into a private dining-room and there assaulted her.

She finally succeeded in breaking away, she said, and was taken to her home by a kindly motorist. The next day she reported to the Hollywood police. Lloyd is under arrest at Salt Lake City, Utah, but Utah authorities refuse to have him extradited.

Schuwyler is out on bail and his preliminary hearing is scheduled to open today in justice court.

GARAGE WATCHMAN HELD

George Marts, night watchman at a Western-avenue garage, was arrested by Officer Lamkin of the Hollywood police yesterday on a charge of violating Section 146 of the City Vehicle Act, using an automobile without the owner's consent. Marts, the officer alleges, took a machine out of the garage without asking permission of the owner. When he returned he was arrested.

In Justice to Former Mayor F. T. Woodman

Some of the casual acquaintances of former Mayor Frederic T. Woodman inferred from a reference to the Woodman campaign scandal in The Times yesterday that Mr. Woodman was personally involved in the collection of campaign funds from vice elements, cited by The Times as an example of corrupt political conditions in Los Angeles. It will be recalled by those familiar with the Woodman case that the evidence completely exonerated Mr. Woodman from any such connection or from knowledge of what was going on.

LECTURES ON PLAY

Dr. Mary Lawson Neff, University of California lecturer, is giving a series of talks in Southern California on "The Spectrum of Play" and will tell the visitors to the Southwest Museum Sunday at 3 o'clock "How to Play." The Southwest Museum is located opposite Sycamore Grove on the W car line going north on Spring street. Visitors to the museum leave the street car at Avenue Forty-six, where sign posts direct the way to the tunnel entrance of the museum.

In the Forthcoming

Sunday Times

THE REAL FACTS ABOUT LA FOLLETTE

Oriental Wizard Tells How

Lee Hing Chin, mathematical genius, who does four or five sums in his head and writes different words with each hand—all at the same time—tells how it's done.

Human Drama at Busy Depot

Life at its best and worst, as encountered in the day's tasks of a Traveler's Aid worker.

Ancient Laws Rule Local Gypsies

Complex Romany customs that figured in recent kidnaping of beautiful young gypsy princess near Los Angeles.

Walk on Fire Barefooted

Weird account of Trinidad Indian religious devotees and their annual rite, the "Fire-Pass."

Why There is Chaos in China

Frank G. Carpenter gives a vivid word-picture of the empire where one-fourth the human race is in the hands of pirates and brigands.

Why Does it Rain by Seasons?

Col. Hersey of the Weather Bureau dispels some erroneous ideas about Southern California weather.

California's Oriental Booster

Heralding the delights of California began way back in seventeenth century when Sebastian Viscanio wrote a letter to King of Spain about the wonderful climate and other things.

WORLD'S BEST SHORT STORIES
in the
TIMES ILLUSTRATED MAGAZINE

"A Bag of Riches," by Albert Payson Terhune—About the devious and crafty ways of big-league crooks.

"The Money Rider," by Gerald Beaumont—A story for lovers and for lovers of horses.

"The Strong Man," by Achmed Abdullah—One of the most unusual short stories ever published.

"B. I. B.," by Inez Haynes Irwin—The magic a want ad performed for a girl in the great city.

"The Ostrich," by Samuel Hopkins Adams—Wherein is related the devastating influence of a determined young woman upon a shy young man.

GIANNINI QUITS AS BANK CHIEF

Names James A. Bacigalupi as His Successor

Initiates Plan for Eventual Employee Ownership

Puts Administrative Power Into Younger Hands

Today, the twentieth anniversary of the founding of the Bank of Italy, marks two significant epochs in the history of one of the greatest of California's banking systems. It ends the active direction of the bank by A. P. Giannini, first president and founder, and delegates administrative authority into younger hands. Of at least equal importance, and perhaps more so, is the initiation by Mr. Giannini of a policy of employee ownership that will eventually place the control of the Bank of Italy system with the employees.

After twenty years of active management of the bank's affairs, during which the Bank of Italy has accumulated resources totaling approximately $350,000,000, placing it among the first half dozen largest in the United States and first outside of New York and Chicago, Mr. Giannini relinquishes the presidency to James A. Bacigalupi, who has been senior vice-president.

Mr. Giannini, however, retains several important offices to insure his close connection with the bank.

RETAINS CHAIRMANSHIPS

He will continue as chairman of the executive committee and of the finance committee, and expects, through his association with these two bodies to maintain an intimate relationship with the management of the bank. He will also retain the presidencies of the California Joint Stock Land Bank and of the Bancitaly Corporation, and will assume the chairmanship of the board of directors of the Stockholders' Auxiliary Corporation.

The delegation of authority to the younger men of the bank has been one of Mr. Giannini's policies ever since the Bank of Italy system began its irresistible march of expansion throughout the State. Wherever possible, he has followed this method, and now in divesting himself of the duties of the presidency, he has selected as his successor one of the younger generation who has been thoroughly trained in the Bank of Italy school.

In Mr. Giannini's words: "Through the succession of Mr. Bacigalupi to the presidency, the bank is giving recognition to a man who has intimate knowledge of the institution's history, policies and personnel. He is fully qualified to head this system and I have complete confidence in the success of his administration."

SURPRISING INNOVATION

In the announcement of the plan whereby the employees will gradually acquire control of the bank is a departure almost revolutionary in principle from the orthodox methods of banking. It is a plan, however, which Mr. Giannini has had under discussion for some time, and is the result of careful analysis on his part of the trend of big business in this country.

Employee control, in this instance, does not mean a hasty delegation of entire authority to the host of Bank of Italy employees. The scheme is carefully safeguarded by measures designed to insure the conservative management of a powerful financial institution, and yet grant to the employees an eventual voice in the administration of the bank's affairs.

Mr. Giannini's plan also contemplates, once the employees receive control, that the office of president shall rotate, and the election to the office shall come from the ranks. This feature is still in the nebulous stage, although the board of directors has approved it in principle. When actually in operation, it will provide, it is generally believed, that the president will serve a specified term, probably from four to six years or more, and then retire as a member of the advisory board. This board will be composed of former presidents who will have a weighty hand in the administration of the bank.

As evolved by Mr. Giannini, the plan of employee ownership and rotation of the presidency encompasses in its entirety the desire to concentrate the interests and activities of employees and officers in the Bank of Italy. The bank has a strict regulation against officers participating in outside enterprises in an official capacity while a member of the Bank of Italy staff. Participating in profits as stockholders will effectually eliminate this tendency in Mr. Giannini's opinion.

DETAILS OF PLANS

The acquisition of stock control by employees will work in this manner. Every six months the bank will ear-mark 40 per cent of its profits for the purchase of stock to be given to the 2200 employees, in addition to the officers throughout the entire organization. Each individual associated with the bank will set aside a definite percentage of their annual salaries, the amount ranging from 3 to 10 per cent. In addition, as a reward for length of service, any employee may contribute 1 per cent for each year of employment. This

(Continued on Page 2, Column 6)

THREE FLYERS KILLED, ONE HURT IN PLANE CRASHES

Fifth Escapes in Parachute When Machines Collide at Coronado; Other Wreck at Glendale

Death rode the air in Southern California yesterday while the country was in exultation over the flying triumphs of the dirigibles Shenandoah and ZR-3. Three airplane flyers lost their lives, another was hurt, a fifth escaped injury by taking to his parachute. One accident occurred at Glendale and the other at Coronado. Three planes were destroyed. One victim was burned to death. The victims were in the Naval Air Service.

The dead are:

GRATTAN C. DICHMAN, pilot, lieutenant-commander, Naval Air Service, killed at Glendale.

MERRITT J. FLANDERS, ensign United States naval transport Vega, killed at Coronado.

ROBERT H. KERR, pilot, aviation, chief rigger, killed at Coronado.

The injured man is Joseph Frosio, chief machinist's mate, with Dichman.

William Cole, a chief gunner's mate, lone pilot of one plane at Coronado, escaped injury when he leaped from his falling plane and glided to safety in his parachute. Flanders and Kerr apparently were unable to extricate themselves from their plane and use the parachutes with which the machines were equipped.

CRASH IN MIDAIR

The accident to the flyers in Coronado occurred when the two planes collided in midair.

The accident to the flyers in Glendale occurred when the rising plane crashed into the airport hangar.

Dichman and Frosio, with flyers in two other planes, were said by some to have come to Los Angeles as a part of the Shenandoah's escort and by others to have been engaged in cross-country flying inspecting airports. The three planes stopped at the Glendale airport and made minor repairs to one of the planes which then took off. Dichman was commander of the squadron and took off next. He crashed into the top of the hangar and hurtled to the top of a pump pump shed, where his plane collapsed and burst into flames. Frosio escaped with a cut and bruised face, but Dichman was entangled in the burning wreckage and soon was burned to death.

The plane in which Kerr and Flanders were riding collided with the one which Cole was piloting while the three were about 1000 feet over Coronado and plunged downward like stricken birds. They crashed to earth several hundred feet apart, Kerr's plane falling in the yard of Walter Keck, Alameda avenue, Coronado, and tearing off a part of the sun porch of Keck's home. Cole's machine landed on the polo field of the Coronado Country Club. Kerr's plane crashed with such force that it was buried nearly three feet in the ground. It was necessary to dig around the wreck to rescue the bodies.

IMPACT TERRIFIC

So terrific was the impact that residents of Coronado said they heard the crash and many of the persons who invariably watch the government planes in their daily evolutions saw the planes as they dropped like plummets. Pieces of the wrecked machines were picked up a considerable distance from where they came to earth.

A board of inquiry was immediately summoned by Capt. Thomas T. Craven, commandant of the naval air station.

Cole, although dazed from his experience and suffering from shock, was able to relate clearly the cause of the crash. He said the Vought plane piloted by Kerr and traveling nearly two miles a minute, dived out of a cloud hole and struck his machine before either pilot had a chance to steer off. The long wing of Kerr's plane was torn off, putting it completely out of control. Cole said the wrecked plane immediately plunged down, gaining so much speed that it was impossible for

(Continued on Page 2, Column 5)

POOL ROOM EXPERT IS SENT AWAY

Veteran Police Investigator and Twelve Other Officers Are Transferred

Another important police change came to light last night when it was learned that Sergeant Tom Graham, for fourteen years investigator for the Chief's office and for the Police Commission, has been transferred from the headquarters and is now checking property slips at the University Police Station.

Graham has been at work at the University Station since last Tuesday morning but it was not till late yesterday that announcement of his transfer and the transfer of a dozen additional officers was made at the office of Second Deputy Chief of Police Jackson. No comment was made by Chief Heath.

Graham was in charge of all investigations for the Chief's office and for the Police Commission in matters bearing on applications for dance licenses, pool room permits and matters of that type. His position was an important one as all applications for permits granted by the Police Commission are first referred to the Chief of Police for investigation.

CLUB ELECTS AUTHOR

Edgar Rice Burroughs to Have Charge of Membership Drive

Edgar Rice Burroughs, author of "Tarzan of the Apes," was yesterday elected vice-president and managing director of El Caballero Country Club. Mr. Burroughs will be the central figure through which the affairs of El Caballero will be co-ordinated. He will be in active charge of the membership campaign which will be a club affair with no promotion or profit-making phases.

The offices of the club will be consolidated with headquarters at 206 Hillstreet Building. Improvements planned will involve an outlay of more than $250,000.

R. T. Burge, game hunter, who has just returned from the jungles of Africa, has offered to land El Caballero some of his trophies. They will be placed in the clubhouse.

JAPANESE PAIR FREED

Instructed Verdict Returned in Double Slaying Case

An instructed jury in Judge Collier's department of Superior Court yesterday found T. S. Tanabe and F. K. Kimoto not guilty of the murder of Katsumi Igarashi and M. Yoshioko, asserted Japanese gamblers found shot to death on June 19, last.

The court instructed the jury to find the two men not guilty after declaring that the prosecution's principal witness had been fairly impeached and that the revolver used in the killing had been identified as belonging to a friend of this witness and not to either of the defendants.

LOVE SUITS KEEP MAN BUSY

Erickson Hears Wife Given Annulment and Hurries to Trial of Woman's Case Against Him

Peter B. Erickson had a busy day in Superior Court yesterday. To start with he appeared in Judge Stephens's court at the trial of the annulment suit of his wife, Mary A. Erickson, who declared he deceived her as to his character.

Mrs. Erickson said she sued because Erickson had been sued for breach of promise by Mrs. Nettie Schroeder. Mrs. Schroeder asks $25,000 damages.

After Judge Stephens had granted Mrs. Erickson the annulment, Erickson hurried to the court of Judge J. Walton Wood where Mrs. Schroeder's suit was to be tried. It was only a short distance away and he made it in ample time.

Mrs. Schroeder reiterated her statement of the previous day that there was nothing improper in her relations with Erickson at the time they were arrested in a local hotel on a charge of violating the rooming-house ordinance. Erickson corroborated her testimony but was halted by Judge Wood, who warned him he might be cited for perjury.

It developed yesterday that Mrs. Schroeder has married since she filed the heart balm action. Her name is now Sims, she said.

"Did you get a better man than Erickson?" Judge Wood asked her.

"I sure did," she said.

"Well," Judge Wood returned, "it may be hard for you to get damages if you are so much better off than you would have been."

The breach of promise case will be resumed today.

Bits of News From Today's Want Ads

Hand-woven round rug valued at $50 for sale for only $25.

Five year lease on forty-five-room building for sale for $8000—rental $8.50 per room.

Advertiser wants to buy small lumber yard or good location.

Battery service station for sale at a bargain. Cheap rent.

KHJ GIVES VOICE TO SHENANDOAH

Admiral Moffett's Message Picked Up and Relayed

Martin Music Artists Give Regular Program

Illinois Memorial Stadium to be Dedicated Tonight

BY CLAIRE FORBES CRANE

Today is one of the times when I would give anything to have the pen of a Victor Hugo to describe KHJ as the giant dirigible, the Shenandoah, of the United States Navy, shining in the sun like some powerful being from another world, passed over the city with her escort of twelve planes flying around her. Something in your throat choked you as it came so near that the words "United States Navy" could be plainly seen. The roofs of the buildings were black with people as the scream of The Times siren announced another epoch-making scene.

The other picture I would give you was the operator's room of our studio. Promising to be very quiet, three of us girls were allowed to stay in the room with the operators and Uncle John while we "picked up" the Shenandoah, talked to her and broadcast Admiral Moffett's speech as she proceeded on her journey. Nothing for quite a long while has ever so impressed me as the standing breathless in the little operating room and watching the tense face of our chief operator as he turned bottons and dials with the practiced surety of a great artist on his instrument until into the stillness came the first word of the Admiral's voice!

When you write in some letters of thanks for the joys given you by KHJ do not forget the man whose clever hands turn the operating room into a magician's tower, Roy Cronkhite, the head operator at KHJ, successfully accomplished the demonstration of "picking up" a station of comparatively small power and under our own antenna sending it out to you as perfectly as though Admiral Maffett were in your home.

HUNGARIANS HOLD SWAY

We know the Martin Music Company, which is one of our favorite godmothers, will forgive us for this little outburst regarding the Shenandoah before commenting on the splendid program which they gave us last evening. The artists included Calmon Luboviski, violinist; Joseph Heindl, 'cellist; Ruth Pitts, soprano, and John Martin, president of the Martin Music Company.

I might make a confession, as long as I am feeling rather personal today, and tell my family how difficult it sometimes is to say new things about the splendid artists with whom I am associated from day to day. The principle thought which struck me forcibly last evening was the interest which John Martin takes in the programs which his company presents to you. We are so used in this modern age to presidents of organizations hiding behind mahogany desks and several discreet secretaries that it is particularly interesting to be brought in contact with the head of a musical house who plays himself and truly appreciates the art he serves. Whenever I appear on one of these programs, the atmosphere which surrounds Mr. Martin always makes a strong appeal to me.

The appearance of Calmon Luboviski is always assurance that the dial of the radio will never be turned from KHJ until the last note of the program is over. Hungarian music was a specialty last night and the ardent flaming temperament of Mr. Luboviski has never seemed more glorious than when he played Sarasate's "Zigeunerweisen." The flare of the gypay campfires and their wild songs flowed from under his fingers like the colors on a Rembrandt canvas. In striking contrast to this was his playing of a Mozart Sonata, with its remoteness from all primitive emotion and soul turmoil. Only an artist of the caliber of a Heifitz or a Kreisler can play a Mozart melody with the same serenity and limpidity of tone with which Mr. Luboviski imbued his reading of last night.

Joseph Heindl is a good friend of ours and a serious musician. He added to the atmosphere of Hungary by a group of 'cello solos including a Brahms Hungarian dance, and his share of the program aroused much favorable comment.

STADIUM DEDICATION

Ruth Pitts, coloratura soprano, whose lovely voice is one of the high lights of the Martin Music Company's programs, sang several familiar songs such as "Carmena," "Vale" and "Just That One Hour," investing them with the warmth of her personality and truly fine vocal production.

Mr. Luboviski, Joseph Heindl and myself received a great deal of enjoyment from playing three or four trio numbers which radioland seemed to take pleasure in. John Martin, accompanied Miss Pitts at the Gulbransen Registering Piano, also playing several solos.

The noon program brought the weekly visit of Coy Barkley and his Palace Ballroom Orchestra from Ocean Park. As a matter of course, their mascot, "Shorty" Brandenburg, came with them, and another guest singer, Mrs. Mabel Fay. They gave an hour of fascinating dance music which brought our minds back from the Shenandoah to the familiar delight of fox-trotting to their music. We wish to announce that next Thursday night at 11 p.m. our radio family should plan Welsh rarebit suppers to be followed by dancing, as Coy Barkley and his orchestra will give a special midnight program.

The children's hour brought Catherine Hyatt, 8-year-old pianist and a pupil of Ethel Sanborn, and Gerda Van Sanden, 12-year-old singer, both of whom proved to be talented youngsters. Two pupils of Carter Weaver, whom we always enjoy were with us, Henrietta Poland, 5 years of age, and Francis Earnest, 6. We are repeatedly surprised at the success which Mr. Weaver attains with baby minds just beginning to visualize. Harold Swartz of the Otis Institute gave his weekly talk on art. In some Sunday edition we hope to persuade Mr. Swartz to give us his views on getting across education in his work.

Be sure to listen-in at 7 p.m. tonight, as Dr. Edmund J. James, president emeritus of the University of Illinois, will for the first time in history dedicate a great stadium through the medium of radio. The new stadium of Illinois is one of the finest in the country and has been built to the memory of the young men who died in France.

Los Angeles Little Symphony Orchestra at KHJ

Arthur Alexander, Conductor of the Los Angeles Little Symphony Orchestra

David Durand, screen juvenile

The Oaks Tavern Orchestra

Ruth Pitts, soprano

Richard Headrick, screen juvenile

Ruth Florence, soprano

Amber Dana, reader

Recently Formed Organization Make Debut Under Baton of Arthur Alexander

The PENINSULA at Balboa

Next Summer's Homes *are* Now Being Built

HAMMERS are ringing, saws are buzzing, workmen are busy, on the PENINSULA at Balboa!

The dreams of many families are being materialized today for next summer's happiness. The call of surf, of clean sandy beach, of aquaplaning, of canoeing, has inspired the supreme expectation for next summer. Beach homes are now being built in this "front yard of happiness."

On the narrow neck of land at Balboa that forms the Peninsula, homes are being built, architecturally restricted, socially restricted by its geography. Permanent concrete boulevards, electrically lighted, stretch its entire length.

Come visit the PENINSULA. There is time to plan your cottage for next summer!

Beach Front Lots, fully improved, as low as $2915
Lots Inside, still available at $880

TERMS ARRANGED

Information regarding our special discount to immediate builders can be obtained at either office

BLANKENHORN Realty Company
Balboa at The PENINSULA
Pasadena 210 E. Colorado

K-H-J The Times RADIOPHONE

TODAY'S PROGRAM

12:30 to 1:30 p.m. Program presenting the Rendezvous Ballroom Orchestra, Tommy Tibbets, leader.

2:30 to 3:30 p.m. Program presenting the Oaks Tavern Orchestra, playing through the courtesy of the Oaks Tavern, Fourth and Hill. Frank Reiter, manager.

6 to 6:30 p.m. Art Hickman's Concert Orchestra from the Biltmore, Edward Fitzpatrick, director.

6:30 to 7:30 p.m. Children's program presenting Prof. Walter Sylvester Hertzog telling stories of American history. The weekly visit of Richard Headrick, screen juvenile. Ruth Florence, soprano. Earl Burris, 11-year-old pianist. David Durand, screen juvenile. Pupils of Oliver J. Eckhardt of the Earle Wallace Studios; Amber Dana, 8, and Robert Buchanan, 6.

7 p.m. President Emeritus Edmund J. James of the University of Illinois, will send a greeting to all Illini on the occasion of the dedication of the Illinois stadium at Urbana, Ill.

8 to 10 p.m. Program presented through the courtesy of the Paul G. Hoffman Company. The Little Symphony Orchestra, Arthur Alexander, conductor, and Calmon Luboviski, concert master. Address by Paul G. Hoffman.

10 to 11 p.m. Art Hickman's dance orchestra from the Biltmore, Earl Burtnett, director.

LOCAL SCHEDULE

Angelus Temple	10:30 to 11:30 a.m.
TIMES	12:30 to 1:30 p.m.
TIMES	2:30 to 3:30 p.m.
Angelus Temple	3:30 to 4:30 p.m.
Herald	5:00 to 5:30 p.m.
Examiner	5:30 to 6:00 p.m.
TIMES	6:30 to 6:30 p.m.
TIMES	6:30 to 7:30 p.m.
Earle C. Anthony	6:45 to 8:00 p.m.
Angelus Temple	7:30 to 9:15 p.m.
Herald	8:00 to 9:00 p.m.
TIMES	8:30 to 10:30 p.m.
Examiner	9:00 to 10:00 p.m.
Angelus Temple	9:15 to 10:30 p.m.
TIMES	10:30 to 11:30 p.m.
Earle C. Anthony	10:30 to 11:30 p.m.
Angelus Temple	10:30 to 11:30 p.m.

Wife Avers She Was Only 'Blind' for Bootlegger

"I was simply a bootlegger's bride," Mrs. Edna M. Cox, youthful and attractive, told Judge Thompson yesterday, as an introduction to her tale of marital misfortune with Allan A. Cox, from whom she was seeking a divorce.

"He told me he married me just for a blind to his liquor-selling operations," she continued.

"In other words, you put the blind in his blind pig," Judge Thompson suggested.

"Yes, something like that," Mrs. Cox agreed. We only lived together about six weeks after our marriage last summer. I found out he was selling liquor and made a fuss about it. He told me to mind my own business and that he would take care of the bootlegging.

"A few days later he was arrested, and the bottom dropped out of his business. He left me right away.

"I don't need you any more now," he said. "You see his business had got to the point where he needed a place to work it from, and he figured that a wife in the house would make it look respectable. That's why he married me."

"You may now call yourself a bootlegger's widow," Judge Thompson remarked as he entered a decree of divorce for her.

CO-WORKERS HONOR DETECTIVE HICKOK

Assistant Captain of Detectives Hickok, head of the auto-theft detail of the police department, was presented with a beautifully engraved gold fountain men and pencil by the nineteen members of his unit yesterday. The gift marked Capt. Hickok's completion of his first year at the head of the automobile-theft squad.

THREE FLYERS DIE, ONE HURT

Fifth Escapes in Parachute Over Coronado

Accident Held Unavoidable by Naval Court

Burning Plane Halts Rescue of Pilot at Glendale

(Continued from First Page)

either the pilot or the ensign to leap.

CATCHES FIRE

Both planes were of the land type and were a part of the equipment at the Naval Air Station on North Island. Cole's machine caught fire when it landed but the blaze was soon extinguished. Fragments of the airplanes were picked up in the flower garden of the Luther Kennett home, which is several hundred yards from the spot where the machine in which Kern and Flanders met their death was found.

Capt. Thomas Craven, commandant of the North Island naval air station, praised the heroic conduct of Cole in walking out on his smashed and falling ship and then diving overboard trusting to his parachute.

Ensign Flanders was not a flyer, it was said, but had gone on the flight as a pleasure trip. It is not known whether the second plane, piloted by Cole, was on official duty at the time.

The bodies of the dead men are being held by naval authorities on North Island awaiting advices from relatives.

"It was a sickening sensation as I saw Kerr's plane swoop down upon me like a flash," Cole said. "There wasn't a chance in the world of avoiding the collision. Kerr, soaring above a bank of clouds, dived through a hole at the exact moment that I came flying by. I instantly realized a crash was inevitable. As soon as I could collect my senses I jumped out of the cockpit, walked out on a wing and leaped. I fell several hundred feet before my parachute opened."

HELD UNAVOIDABLE

Officers at North Island were unanimously of the opinion that the accident was unavoidable. Kerr was regarded as one of the most expert flyers at the field. During the war he was commissioned a lieutenant and had charge of an aviation base at North Sidney, near Halifax. He reverted to his noncommissioned rank after the war.

Ensign Flanders, who aspired to become al aviator, was appointed to Annapolis from Georgia, his native State, in 1918, and graduated two years ago. He was unmarried.

Kerr, who lived in San Diego, leaves a widow and three boys, the eldest of whom is 9 years of age. This morning he piloted Capt. Craven on a flight to observe the departure of the Navy dirigible Shenandoah and he was often in demand as a pilot when persons of prominence requested an airplane ride.

FLAMES HALT RESCUE

Ralph E. Dodsworth, a captain of the Glendale fire department, which was called to the scene of the accident at the airport there, said Dichman was taking off from rough ground and apparently tried to rise too soon in order to avoid electric wires some distance away from that part of the field. Dodsworth's theory is that the tail of the machine struck some obstruction on the rough ground just as the machine was rising and that this threw the plane over to the hangar, ripping off a part of the roof and then turning over completely and falling on the pump shed of a part of the Glendale water works.

"Within a few seconds," said H. G. Hosford of Glendale, one of the four eyewitnesses of the accident, "the flames were shooting fifty feet in the air. We ran over and got hold of the tail of the plane and moved it around till the mechanic, Frosio, crawled out. Then we tried to rescue the pilot, but he evidently was knocked unconscious by the fall, and no one could get near enough to the fire to help him. I suppose he must have been dead by then, anyhow."

ACCIDENTS BEFORE

A call had been sent to the Glendale fire department and a hose was stretched from San Fernando Road across the Southern Pacific tracks to the airport. A stream of water was played on the still-burning plane and it was not until then that Dichman's burned body could be taken out.

Frosio was taken in an automobile to the Glendale Research Hospital, where it was found he had minor burns and bruises, from which no serious results are expected. The body of the dead commander was sent to the L. G. Scovern undertaking rooms.

In the last six months there have been many airplane crashes at the Glendale field, due to power wires across the south side, which make both taking off and landing difficult. The wires, however, had nothing to do with yesterday's accident.

Wife Prefers Jail Term to Return Home

Mrs. Margaret Macklin, 25 years of age, appeared before Police Judge Pope yesterday and chose to serve the balance of a thirty-day sentence rather than return to her husband, Lieut. T. S. Macklin of the United States minesweeper Tern.

Mrs. Macklin was convicted a week ago of a violation of the morals code, and Police Judge Pope said he would give her a week in jail to make up her mind whether she would prefer a jail sentence to decorous domestic life.

"I'll take the jail, Judge," she said on her appearance yesterday, though she had in her hand a telegram from her husband urging her to return and promising to forgive everything.

Lieut. Macklin appeared at the trial and testified he had married his wife to reform her, but that he had failed.

As Mrs. Macklin was in jail several days before her trial, she already has served about half of her sentence. She is said to be a college graduate and daughter of a judge of the Mississippi courts.

GIANNINI QUITS AS BANK CHIEF

(Continued from First Page)

amount invested by the company will be added to the bank's contribution from profits and the total will be applied on stock purchase.

The bank's present extra compensation plan, involving the distribution to employees of $250,000 annually will not be affected by the new arrangement, except that extra compensation may be used as an addition to the stock-purchase fund.

Reviewing the growth of the Bank of Italy during its twenty years of existence discloses remarkable progress. Its resources now total about $350,000,000, which compares favorably with the six largest banks in this respect in the United States. In point of capital and surplus, the bank shows a total of $25,500,000, the largest west of Chicago.

In its short life, the assets of the bank have multiplied more than 1000 times. Deposits are close to $315,000,000 and loans and investments aggregate nearly $300,000,000. It leads all other banks in the country in the number of depositors, having more than 500,000. The system owns eighty-six banking offices located in fifty-eight cities.

Other changes in the official personnel resulting from the election of Mr. Baciagalupi and the partial retirement of Mr. Giannini include the advancement of L. M. Giannini, assistant to the president, to the vice-chairmanship of the board of directors, and the presidency of the Stockholders' Auxiliary Corporation. A. J. Mount, who has been vice-president and cashier, now becomes senior vice-president, and W. E. Blauer assumes the office of vice-president and cashier. L. Scatena remains as chairman of the board of directors.

FILM MEN YEARN FOR AIR TRAVEL

Trip to New York and Back by Rail is Declared Burden to Executives

Hollywood will become more firmly established as the film capital of the universe as soon as airplane passenger transportation across the continent is developed, yesterday declared George Melford, picture producer at the Famous Players-Lasky studio. The complaint of executives now is that the point of production is too far from the business offices.

"Five days from New York to Los Angeles and five days to return means a loss of ten days to the president of a producing organization when he wishes to inspect his Hollywood studios," he said. "This is a terrific handicap to Hollywood. The executives must remain in the East near the money markets, and near the point of greatest distribution.

"But when an executive can have his dinner in New York and eat breakfast the next day in Los Angeles, and the next few years of airplane development may bring that about, Hollywood's biggest obstacle will have been overcome.

"Los Angeles should lend every possible aid to airplane development also, in preparation for airplane tourist travel. Airplane mail is of great value to motion pictures. Where heretofore it required six or seven days to send a film negative east, now it can be done in two days."

Junior Club of Museum to Give Contest Party

The Junior Club of the Southwestern Museum will give an opening reception tomorrow afternoon from 2 to 4 o'clock for the children wishing to enter the letter contest now being conducted by the museum and which is open to any boy or girl who is interested in taking part. The sum of $50 in cash prizes is being offered for the three best letters written on the exhibits in the museum.

The conditions of the contest permit every boy and girl up to 14 years of age to participate and there are no charges in connection with the letter contest, but all boys and girls taking part are requested to register at the museum in person, if living in the city, or by mail, if outside the city.

Wilfird Shults, Walter Hofer, Ruth Gard and Elizabeth Whitlock, officers and members of the Junior Club, will assist visitors in registering tomorrow afternoon.

The program will consist of a talk by Dr. Herbert E. House, on the "Children of China and Their Play," illustrated with museum exhibits; Evelyn Adams will give two folk dances; pupils of the Carter Weaver Studio of the Drama will present a series of readings, including "What Tommy Dislikes." Miss Florence Robertson, children's librarian of the Arroyo Seco branch library, will tell several stories. A feature motion picture and refreshments will conclude the entertainment. This will be an open afternoon for parents and their children. Lincoln Dean will be the host of the afternoon and outline the conditions of the contest.

ACTRESS SEEKS WRIT

Mary Land Sues to Stop Use of Her Name by Newcomer

Mary Ganter, known on the screen as Mary Land, yesterday asked the Superior Court to restrain "Jane Doe," an actress, from using the name of Mary Land in connection with any of the defendant's work on the screen.

Miss Ganter stated she had used the name of Mary Land on the stage and screen for several years, while the defendant, according to her petition, is comparatively a newcomer in the land of shadows. Miss Ganter also asked $10,000 damages.

WOMAN IN CHECK ARREST

A young woman, who gave her name as Ann Leverett and her age as 26 years, was arrested early yesterday by Detective Lieutenant Kallmeyer of the Hollywood Police detective bureau on a charge of passing bad checks. Police say she passed checks totaling more than $400 in Hollywood and Los Angeles in payment for clothes.

FOR LARGE WOMEN

Two very wonderful specials on sale Friday and Saturday — a money-saving opportunity that should not be missed!

DRESSES for Larger Women

$25!

Values to $55!

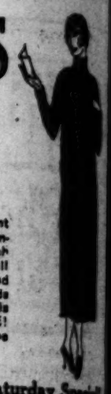

Charming, slenderizing styles, elegant materials—both cloth and silk—trimmings of buttons, braid or fringe, rich tones of the newest Autumn shades—all these you'd expect in much higher priced gowns but Friday and Saturday finds them marked at but $25! Every one is worth much more—some as much as $55! We hope there will be enough to fill the demand!

Friday and Saturday Special

COATS for Larger Women

$59.75

Values to $85!

Perfectly marvelous coats! Cut full and roomy, of soft, lustrous materials, fine linings and finest trimmings, into the most captivating—and slenderizing! It confidentially feel that there is a coat here for EVERY WOMAN OF LARGE SIZE—AT A SUBSTANTIAL SAVING TO HER! Friday and Saturday only!

SCHUMAN'S
609 WEST SEVENTH STREET
Opposite Robinson's

"Where can I buy such coffee back home?"

THE first question that pops into the mind of an eastern visitor. And the earnest conviction that has spread the tradition of the West as the home of wonderful coffee. It *is* wonderful coffee, without a doubt.

That's why Hills Bros. Red Can brand outsells all others. That's why it is, beyond peradventure, The Recognized Standard. Puncture the vacuum seal and breathe that rare aroma! Taste the marvelous flavor of the beverage! Yes, the West's coffee tradition is in safe hands.

With all its high quality, Hills Bros. Coffee is not high-priced. It is economical to buy—and economical to use. Hills Bros., San Francisco.

HILLS BROS COFFEE

In the Original Vacuum-Pack which keeps the coffee fresh.

YOUTH GETS HASTY MARRIAGE ANNULED

When Lester Meredith Ensley married Elizabeth F. Ensley after an all-night ride, he had to borrow $2 from her to pay for the license, he told Judge Summerfield yesterday when he sought annulment of the marriage. He asked that the marriage be set aside because he was under age and had contracted it without his parents' consent. "I have to annul this marriage because it is the law," Judge Summerfield remarked. "But, young man, you had better realize that your perjured yourself in obtaining a license. That is an offense for which you could be severely punished."

"She said she couldn't go home," young Ensley explained. "We had been riding all night. I had only known her five or six days."

Gardner Single Control Radio Set

No tubes, no batteries, no loss of power, complete for CASH, $65 and up. Demonstration at No. 2 speeds. Los Angeles Phonograph Co., 323 So. Hill. Main 8161. Factory, Phonograph Manufacturing Co., 311 E. 9th St. after 1 p.m. only.

Gardner Laboratories

OIL COMPANY CHARGES OIL RAIL RATE IS

A complaint was filed with the State Railroad Commission today by the Shell Company alleging that shipments of crude oil from the Southern Pacific fields in Kern and Los Angeles counties to the Deesdale area take excessive rates. The company asks the commission to order a new rate not to exceed 6 cents per 100 pounds and to award reparations of the amount asserted excessive charges in the past.

Bullock's

"One o'Clock

The R
Phonog
at Bul

A specialization at Bu
of these two most popu
entertainment in the h
and the Radio.

And the combination
home a versatility of
premely satisfying and

Radio reception throu
bers of the better p
purer, sweeter and m
lock's has specialized
—a fine radio with a f

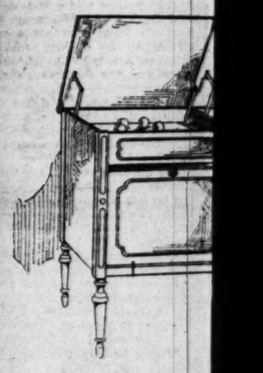

Radio-ed Phonograp

The Cheney—that master
acoustic system involving in
ary in their extent. All of w
of tone to Cheney reproduc

And this charm of tone quality
ceptions in the Radio-ed Cheney
the Cheney acoustic system.

This highly commend-
able Freed-Eisemann
4-tube neutrodyne ra-
dio panel is used in all
Cheney Phonograph
combinations.

Illustrated above is the Radio-ed Cheney priced

Two other particularly models in Radio-ed Cher Bullock's are priced $310.

All of these prices include ba tion—everything. The radio to use.

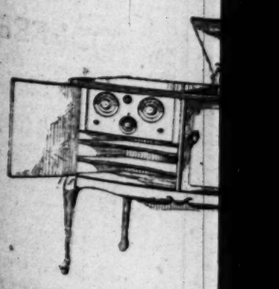

$150! Bulloc Radio-ed Ph

A specialization which gives a merit—for to be able to buy su of phonograph and radio for $

The phonograph itself has many and beauty of cabinet. It will p

The radio is built by Bullock's, used conformed with this special pho finely noteworthy Bullock Special at $150.00.

—Bullock's Phonograph and Radio

RGE WOMEN
d specials on sale Friday and
ney-saving opportunity that
ed!
SSES
Women
5!
$55!
styles, elegant
and silk—trim-
d or fringe, rich
tumn shades—all
uch higher priced
d Saturday finds
5! Every one is
e as much as $65!
enough to fill the

iday and Saturday Special!
COATS
for Larger Women
$59.75
Values to $85!
rfectly marvelous coats! Cut full and
ong, of soft, lustrous materials, fine
ings and finest trimmings, into styles
at captivating—and slenderizing! We
fidentially feel that there is a coat
re for EVERY WOMAN OF LARGER
ZE—AT A SUBSTANTIAL SAVING
HER! Friday and Saturday only!
UMAN'S
SEVENTH STREET
Quality Reformed

re can I buy
ee back home?"
on that pops into the mind
visitor. And the earnest
has spread the tradition of
home of wonderful coffee.
coffee, without a doubt.
Hills Bros. Red Can brand
ers. That's why it is,
enture, The Recognized
ture the vacuum seal and
e aroma! Taste the mar-
the beverage! Yes, the
dition is in safe hands.
high quality, Hills Bros.
ch-priced. It is econom-
nd economical to use.
Francisco.
BROS COFFEE

© 1924, Hills Bros.
Gardner Single Control
Radio Set
No tubes, no batteries, no fuss. Price complete for $20.00. Real Dependable Value. No agents. Demonstration Room 225 No. Main St. Phone MAin 8788. Open factory, 9th St. after 1 p.m. open 811 E. 9th St. after 1 p.m.
Gardner Laboratories

OIL COMPANY CHARGED
OIL RAIL RATE IS HIGH

A complaint was filed with the State Railroad Commission yesterday by the Sierra Oil and Refining Company alleging that rates on shipments of crude oil from Southern Pacific refinery points and Los Angeles refinery points to Deesdale are excessive. The company asks the commission to order a new rate not in excess of 6 cents per 100 pounds, and to award reparations of $1000 for asserted excessive charges paid in the past.

Bullock's
Broadway—Hill and—Seventh
"One o'Clock Saturdays"

The Radio-ed Phonograph—at Bullock's!

A specialization at Bullock's—the combining of these two most popular methods of musical entertainment in the home; the Phonograph and the Radio.

And the combination of the two gives your home a versatility of musical selection, supremely satisfying and pleasurable!

Radio reception through the acoustic chambers of the better phonographs makes it purer, sweeter and more enjoyable. Bullock's has specialized on these combinations—a fine radio with a fine phonograph.

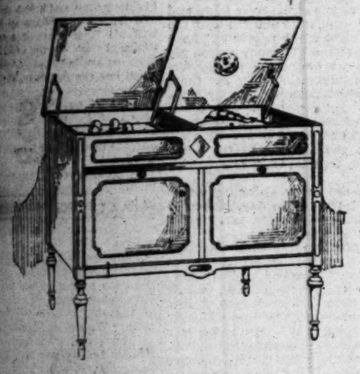

Radio-ed Cheney Phonograph, $400

The Cheney—that master phonograph—with an acoustic system involving improvements revolutionary in their extent. All of which give untold beauty of tone to Cheney reproductions.

And this charm of tone quality is imparted to radio receptions in the Radio-ed Cheney because they pass through the Cheney acoustic system.

This highly commendable Freed-Eisemann 4-tube neutrodyne radio panel is used in all Cheney Phonograph combinations.

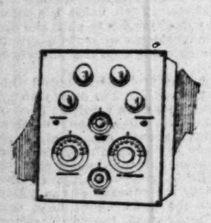

Illustrated above is the "Salisbury" model Radio-ed Cheney priced $400.00.

Two other particularly noteworthy console models in Radio-ed Cheney Phonographs at Bullock's are priced $310.00 and $340.00.

All of these prices include batteries, tubes, installation—everything. The radio is installed and ready to use.

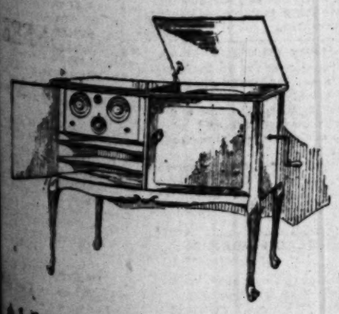

$150! Bullock Special Radio-ed Phonograph

A specialization which gives a value of exceptional merit—for to be able to buy such a fine combination of phonograph and radio for $150.00 is unusual.

The phonograph itself has many merits in tone quality and beauty of cabinet. It will play any record.

The radio is built by Bullock's, installed by Bullock's, and operated with this special phonograph, it makes this truly noteworthy Bullock Special Radio-ed Phonograph a $150.00.

—Bullock's Phonograph and Radio Section, Sixth Floor.

CHAOS SEEN IN CURRENT LACK

Engineers in Convention Tell of Dire Possibilities

Electricity's Importance to Mankind is Cited

Even Life is Dependent Upon Power Constancy

(Continued from First Page)

passed beyond the experimental stage and have innumerable times demonstrated their greater economy, as compared with any other form of hoisting.

"Undercutting machines are used only in coal mines, but there very extensively. The purpose of the machine is to cut a very thin channel across the bottom of the coal face."

"Electricity's Contribution to the Steel Industry" was the subject of K. A. Pauly, of the General Electric Company. He gave a brief outline of the processes involved in the production of steel and the part electricity takes in the production.

J. H. Wright, another prominent engineer from the General Electric Company, who came to Pasadena from Portland, Or., spoke on "Electric Power Application in Pacific Northwest Fir Mills." He told of the logging, sawmilling, hoisting, finishing plants, edgers, slashers and trimmers which are operated electrically.

Another important address of especial interest to Southern California ranchers was given by R. H. Gates, engineer of the Southern California Edison Company, who talked on "Electrical Applications to Irrigation Pumping."

"Electrical Equipment in Smelting Plants," by R. N. Lockyer, assistant superintendent of the West Kootenay Power and Light Company, Bonnington Falls, B. C., and "Electrometallurgical Applications," by J. L. McK. Yardley, general engineer, Westinghouse Electrical Manufacturing Company, were the final two papers read at today's convention.

VISIT OBSERVATORY

At a late hour this afternoon the visiting engineers left Pasadena for Mt. Wilson, where they were entertained at the famous Solar Observatory by the scientists in charge.

The California Institute of Technology was honored yesterday. Both afternoon and evening sessions being held at the institution, a dinner served at night and the program completed with an address by Dr. Robert A. Millikan, executive head of the school. Experiments were performed at the institution with the 1,000,000-volt transformer and other pieces of electrical apparatus.

Dr. Millikan addressed the convention on the subject "The Orbit of a Stripped Atom, or the Astronomy of Atoms." It was for his work in this connection that Dr. Millikan was awarded the Nobel prize for physics.

"The world has just entered a period called atomic mechanics," he said, "and it is similar to the period of celestial mechanics which began years ago and occupied two centuries. Atomic mechanics assumes all the laws of celestial mechanics, but it adds certain new laws which have been discovered during the last few years.

"The most important of these is the law direly forseen by Plank in 1900, and Einstein in 1905, and made use of by Bohr in the theory of spectra lines, and just given direct experimental proof in the photoelectric experiments for which the Nobel prize was awarded this last year. It reveals a relation between the electronic energy existing in an atom and ether waves while they are being absorbed by that atom.

"This law states simply that the energy of the atom before it emits the ether waves, minus the energy after emission is equal to a constant times the frequency of the ether waves emitted. With the aid of this equation the physicist can now predicts just what frequency is going to be emitted by a given atom because of the jumping of an electron from one orbit to another, if he can compute the energy corresponding to each orbit.

"One of the most recent advances which have been made at the Norman Bridge Laboratory was presented by Dr. I. S. Bowen to this convention. Dr. Bowen, with the aid of a high potential discharge in a very high vacua between electrodes only a millemeter or so apart, succeeded in stripping valance electrons off from a long series of light atoms thus reducing these atoms to similar atomic structures the radiation of which should have been given off, all of which could be accurately predicted with the laws of atomic mechanics before mentioned.

STRIPPED ATOMS

"The stripped atoms, the radiation from which had thus been predicted, were then found exactly in the predicted spots or places by the spectroscope. For instance, two series of atoms were taken, one series being sodium magnesium, aluminum, silicon, phosphorus, sulphur and chlorine. Seven electrons were stripped off the chlorine atom, six from the sulphur atom, five from phosphorus, four from silicon, three from aluminum, two from magnesium and one from sodium."

The experiments were made, Dr. Millikan declared, to show the truth of his former statement that the spectroscope in the hands of a modern physicist was revealing to the world some of the characteristics of the orbits of electron inside of atoms with the same certainty the telescope in the hands of an astronomer revealed the characteristics of the planets in the solar system.

The wonders of the 1,000,000-volt cascade transformer recently installed at the California Institute of Technology were revealed to the visiting engineers by Dr. Royal W. Sorensen, professor of Electrical Engineering at the Pasadena institution, who planned and built the mammoth apparatus. The transformer is the only one of its kind and is one of the most powerful generating apparatuses in use today.

High voltage power transmission began in California, Dr. Sorensen declared, and he gave this State all credit for pioneering in this important angle of electrical development.

"The laboratory is of interest because it will be used by Dr. Millikan and his associates for work carried on by them in determining the structure of matter and other problems in physics, as well as for engineering problems," Dr. Sorensen added.

Bullock's
Broadway—Hill and—Seventh
"One o'Clock Saturdays"

Collegienne Dresses at $12.95 Lead Fifth Floor Values at Bullock's Today

Sweaters! A Bullock Boys' Store Feature

Every up-and-coming boy should see this dandy collection of Sweaters at the store where fellows like to come for all their clothes—Bullock's Fifth Floor Store for Boys!

Coat Sweaters for Small Boys, $4.95!
Crew-neck Sweaters at $6.00!

In sizes 3 to 8. See the sweater with the new "crew" neck, sketched above at the left.

V-neck Pull-over Sweaters for Boys' 8 to 14 Years, $6.00.
Fancy Coat Sweaters at $7.50

—Store for Boys, Bullock's Fifth Floor.

Boys' Outing Flannel Pajamas, $1.95, $2.25

The Bullock Sleeping Wear for fall—in the Store for Boys, Bullock's Fifth Floor. Frog-trimmed one-piece style in sizes 4 to 10—$1.95. Sizes 8 to 16 years, coat style, at $2.25.

Two-piece style at $2.50.

Note: New 2-knicker Suits of some of the country's finest woolens rushed to Bullock's for Friday—at $14.75.

—Store for Boys, Bullock's Fifth Floor.

Tots' Sweaters---$3.95 Girls' Sweaters, $8.95

Sweaters that are making the Girls' Sweater Section, Bullock's Fifth Floor, a popular place these brisk fall days. Come in today and see them.

Cute little Slip-over Sweaters for tiny girls of 2 to 6 years (sketched) at $3.95.

Fancy-stitch Coat Sweaters with brushed wool collar and cuffs for girls 6 to 14 years, also sketched—at $8.95.

—Girls' Sweater Section, Bullock's Fifth Floor.

Dresses, Suits and Rompers, Today, $1.95

An example of how Bullock's "Two-to-six" Shop co-operates with the rest of Boys' and Girls' Store—Bullock's entire Fifth Floor—in making Friday an extra value day.

Clear, bright, crisp gingham dresses in such fetching styles at $1.95. Sizes 2 to 6.

Little Boys' Suits in sizes 1, 2, 3 and 4 at $1.95.

Creepers and Rompers for tiny toddlers, 6 months, 1, 2, 3 and 4 years—in white and colors—at $1.95.

—Two-to-Six Shop, Bullock's Fifth Floor.

Collegienne Boyish Type Hats, $7.50

Hats with quite a breezy air, suggestive of sports outfits. Velour or soft furred felt in black, browns and colors.

The type of hats girls have come to look for in this popular Fifth Floor Section—Bullock's Collegienne Millinery Shop—at $7.50!

Polaire Hats, Fur-faced, for Younger Girls—$3.95.

—Collegienne Millinery Shop, Bullock's Fifth Floor.

Overblouses for Girls, $2.95, $5.95

In pongee. Girls should see how smart they are with the new skirts also advertised on this page.

In sizes 8 to 16 years. With Peter Pan collar. Short sleeves or long sleeves.

At Bullock's Fifth Floor—$2.95 to $5.95.

—Junior Girls' Section, Bullock's Fifth Floor.

Children's Athena Underwear

In Bullock's Fifth Floor Knit Underwear Section for girls and boys this same Athena Underwear that the Women's Fourth Floor Underwear Section features.

Noted for the care in its proportioning—the accuracy of its sizing.

Cotton Athena Union Suits—$1.25, $1.45 and $1.60.

Heavy Wool Athena Union Suits—$2.60, $3.15, $3.65.

Boys' Athena Union Suits—95c.

—Boys' and Girls' Knit Underwear, Bullock's Fifth Floor.

"Foot Trainers"

14 sizes

$3.50

—Those splendid, wear resisting shoes for boys and girls—found only in Los Angeles at Bullock's Fifth Floor.

—School Footwear made for service—in sizes 8½ to 11 with one lift heels—Sizes 11½ to 2 with two lift heels. —In smoke elk, chocolate elk and brown ivory. All soles made of best selected oak tanned cowhide.

Boys' Military Shoes $4.50

—Another specialization on school footwear at Bullock's Boys' and Girls' Shoe Store that is making more and more friends through merit and value—$4.50.

—Sizes 1 to 6 inclusive.
—at Bullock's Fifth Floor

Use Bullock's Evening Telephone Service!

Bullock's Collegienne Shops

Boyish-type Jerseys and Flannels Extra Special, $12.95!

In the Collegienne Shops—that section of Bullock's Boys' and Girls' Store where high school and college girls come for fashions—today this extra attraction, clever Flannel and Jersey Dresses take the low price of $12.95.

Flannels in fall plaids, in two colors combined in the "half-and-half" type of dress, trim jerseys in navy blue, shutter green, rust and brown.

No need to elaborate on them. Enough that they are Bullock's Collegienne Dresses in sizes 14 and 16 years—today at this surprising price—$12.95.

Collegienne Coats at $19.50 and $25!

—Collegienne Shops, Bullock's Fifth Floor.

Girls' Cut Polaire Coats Special, $14.75

Think of getting an attractive, serviceable school coat for the 6 to 14 year old at $14.75! This is just one of the many accomplishments that bring mothers enthusiastically to the Junior Girls' Section, Bullock's Fifth Floor.

Cut polaire Coats—some leather-trimmed, some with beaverette collar—some plain. All are practically lined. Surprising—$14.75?

Ask to See the New Bright Dress Coats When You Come in Today!

—Junior Girls' Section, Bullock's Fifth Floor.

Plaid Skirts! New! $5.95 and $7.95!

Just out of their tissue wrappings, these smart, new skirts for girls 6 to 14. Bright plaids and checks in fine, soft flannels. For new fall sweaters and school blouses. Cleverly plaited and correctly finished with bodice top. At $5.95 and $7.95.

—Junior Girls' Section, Bullock's Fifth Floor.

Comfy Robes for Home Use or Gifts---Here

Thoughts are turning toward Christmas now, especially thoughts of younger folks. And these new Bath Robes at Bullock's should be an impetus to early gift purchasing.

Smart, new Beacon Robes in gay plaids with contrasting collar and cuffs or in plain color trimmed with plaid.

Sizes 2 to 6 at $6.95. Sizes 8 to 16 at $8.95.

Also a New Selection of Girls' Eiderdown Robes — $6.95 and $8.95.

—Bullock's Fifth Floor.

PUBLISHERS:
THE TIMES-MIRROR COMPANY
OFFICERS:
HARRY CHANDLER, Pres. and Gen. Mgr.
MARIAN OTIS CHANDLER, Vice-Pres. and Secy.
F. X. PFAFFINGER, Treasurer.
HARRY E. ANDREWS, Assistant General Manager and Managing Editor
Harry Chandler, Marian Otis Chandler, F. X. Pfaffinger, Mabel Otis Booth, Harry E. Andrews, Directors.

Los Angeles Times
EVERY MORNING IN THE YEAR
DAILY FOUNDED DEC. 4, 1881—43RD YEAR

Average Circulation for every day of September, 1924 122,813
Average Circulation for Sunday only, September, 1924 184,090

OFFICES
New Times Building, First and Broadway.
Branch Office No. 1, 621 South Spring Street.
Washington Bureau, 501 Hibbs Building.
Chicago Office, 360 North Michigan Avenue.
New York Office, 286 Fifth Avenue.
San Francisco Office, 742 Market Street.
Paris Office, 150 Rue Saint Honore.
In addition to the above offices, The Times is on file and may be found by European travelers at the following places:
150 Rue St. Honore, Paris.
185 Fleet St., E. C. 4, London.
Hotel Excelsior, Rome.

LOS ANGELES (Loce Ahng-hayl-ais)

MEMBER OF THE ASSOCIATED PRESS
The Associated Press is exclusively entitled to the use for republication of all news credited to it or not otherwise credited in this paper and also published here within.

The Times aims at all times to be accurate in every published statement of fact. Readers who discover any important inaccuracy of statement will confer a favor by calling attention of the Editorial Department to the error.

NOT TO THE NOISY

There are always pretty good claimers in the political field, but victory does not necessarily belong to the best or loudest claimer. As the race is not always to the swift, neither is the triumph ever to the noisy.

THE SAFETY VALVE

When the Klan gets excited about anything it puts on its nightshirt and goes out and burns up a wooden cross. If it sticks to that as a safety valve no great harm is done. It is when it uses the rope or the rail that the Klan is lawless and nasty.

DOMESTIC TANGLES

Another court tangle grows out of the fact that a husband has for years been in the habit of charging the wife rent for the quarters she occupied in the family home. Until quite recently she had been able to meet this charge without much trouble, but she now finds herself in somewhat straitened circumstances and unable to make the payments. Now the husband sues for his money and the wife finds that she has been overcharged. In fact there are a lot of dames in the world who pay their husbands no rent at all. Also it seems that there are some husbands who are willing to pay a little on their own account for the joy of having a wee wife in the home. This particular woman believes she has been bunkoed by her own spouse and it may take the Supreme Court to decide. Does a wife really have to pay rent in her husband's home?

ICE AND DIRT

Much of the water supply of Chinese cities comes from shallow and dirty wells and small streams that rise in swamps. For generations most of the people have boiled the water before using it and have thereby made it safe and wholesome. Now, however, the Chinese are taking to the use of American iced drinks and are losing the old landmarks. When they drank their water and tea both hot they were perfectly safe. Now they are handling dirty ice in glasses that are not overly clean, in the midst of swarming flies. It is not that the American drinks are dangerous or unclean, but the surroundings invite germs and infection. They could boil their water, but they cannot warm the ice. And they do not always realize that the germ-laden ice, if used at all, should be outside of the tea and soda and not in it. The Chinese will have to get their ice from boiled and distilled water if they would live long and prosper. It really takes a trained American stomach to get away with some of the chilled concoctions which we have found refreshing.

THE GERMAN BONDS

It should stimulate the pride and courage of Germany quite a bit to realize that the financiers and business men of the world consider German bonds as first-class securities. The issue just offered was all taken within ten minutes of its opening—in fact, so far as the share of America is concerned, it was five times oversubscribed on the first day. The bonds that were offered at 92 could have been floated at par. The fact that Germany has stopped the presses that were printing debased money and that the government has indicated a purpose to get back to honest finance has restored a semblance of credit. The world is disposed to help Germany if she will help herself in legitimate and proper channels. In America this disposition amounts to an eagerness. Germany accepts the conditions of the Dawes report and that knowledge restores the nation to its place in the financial world. Germany possesses wonderful recuperative powers and her manufactures will once more impress civilization with their scope and extent. If the Germans do not strain their world credit to the breaking point they will go far.

THE YELLOW METAL

One of the big financial corporations admits that Uncle Sam has more gold than he should either carry or keep in the house. The bulletin of one of the great trust companies says that we not only have too much gold for our own good, but for the rest of the world. We have more than we need, while other nations have much less than they need. It would be beneficial for all parties if some of our huge surplus of the yellow metal could flow back to Europe through the orderly processes of trade. The vaults of the treasury and of the national banks are almost cluttered up with gold. It makes it easier to borrow money and it keeps interest rates down. But it invites speculation and that may not be so advantageous, after all. We cannot ship our gold to Europe, for that would mean merely a loan to be repaid with interest in more gold. The exchange to be of any ultimate benefit to the world must happen in the course of natural trade. For the benefit of Europe the balances of trade are on the wrong side of the ocean. Yet our own industries would not readily consent to the transposition. That wouldn't be human nature. The gold problem of the world will have to adjust itself under straight commercial conditions, with such assistance as experts and governments can furnish. But it will be difficult to stabilize foreign moneys at their old-time standards until the yellow metal is flowing back and forth through natural business channels.

OUR MALIGNED JUDICIARY

President Coolidge's stout championship of our Federal Constitution against the malignant attacks of La Follette and his followers is receiving commendation from the most substantial and deliberative nonpartisan elements of the country. The Saturday Evening Post, a journal of wide circulation whose editorials, always well written, never reveal the slightest political bias, does not hesitate to join in sounding the alarm against La Follette and his onslaughts upon the Supreme Court and the Constitution of the United States.

Regardless of the opinions of those of its unthinking readers who may be lending their support to the campaign of the Wisconsin aspirant to the White House, the Post heartily commends the ringing words of the President in his Baltimore speech in which he declared that a deliberate and determined effort is being made to break down the guaranties of our fundamental law, with the ulterior purpose of the confiscation of property and the destruction of liberty. In the leading editorial in its current issue the Post says:

> Disgruntled reformers, radical agitators and framers of jerry-built legislation sorely resent the limitations imposed upon Congress by the Constitution, and they are always ready to vent their wrath upon the Supreme Court when that body of interpreters and guardians of the Constitution defends it from their encroachments. So bent are they upon having their own way, right or wrong, so little care they for the liberties of the people as a whole, that they would gladly tear down the whole fabric of our rights as citizens for the sake of making into binding law a few unsound measures they have fathered and others they would like to father should it ever become possible to override the fundamental law of the land.

The editorial goes on to point out that the Constitution guarantees to every citizen more than a score of fundamental rights, and the Supreme Court is ever ready to see to it that the government's covenant is carried out to the letter and that no private person or law officer or legislator or corporation or inferior court infringes those rights with impunity.

And it adds, very truly, that the enemies of the Supreme Court would sweep away the mighty defenses that hedge the liberties of their fellow-citizens by giving Congress the power to invade all our basic rights at will and to exercise such oppressive powers as allowing accused persons to be put twice in jeopardy of life, enacting ex post facto laws, requiring accused persons in criminal cases to testify against themselves, denying the right of peaceable assembly, abridging freedom of speech and of the press and setting up religious tests as a qualification for holding public office, while it is within the possibilities of such a scheme of things that citizens might be deprived of life, liberty or property without due process of law.

In conclusion the Post repeats the President's warning that "the time to stop those who would loosen and weaken the fabric of our government is before they begin—the time for Americans to range themselves firmly, squarely and uncompromisingly behind American ideals is now."

The Times heartily commends to its readers this scathing arraignment of the enemies of the Constitution by the Post. It is the more authoritative because of its high purpose, which is too patriotic to admit of the slightest hint of partisanship.

As for the anarchistic idea of La Follette to "put the ax to the root of judicial usurpation" by overriding Supreme Court decisions by acts of Congress, no one need to think for a moment that this is what Daniel Webster had in mind when he said, "Liberty exists in proportion to wholesome restraint;" for this proposed Congressional restraint, by its very nature, would be anything but wholesome. Under the Constitution there can be no such thing as judicial usurpation. Judges merely interpret and apply the points of existing laws to the cases which they are called upon to decide. They can make no new laws.

Every student of civics knows that, so far as the amendment or enforcement of any of the various sections of the Constitution are concerned, Congress already has all the power with which it may safely be intrusted. By "appropriate legislation," adopted by a two-thirds vote and ratified by the legislatures of three-fourths of the several States, it may amend any of its articles. And when La Follette says that "it would require a dozen constitutional amendments to correct the evils of the decisions which the Supreme Court has handed down within the past three or four years" he wholly overlooks the fact that just because these decisions did not happen to please certain cliques of agitators there would be any valid reason for reversing them.

The Constitution was not designed to please all classes of people in or out of jail. Its criminal provisions were enacted to punish the lawless, among whom are not a few of those who are applauding La Follette's fulminations against "judicial usurpation" and his efforts to create in Congress a far greater usurpation than any ever dreamed of by our judiciary.

These people, as the Post truly says, are bent upon having their own way, right or wrong; but it remains to be seen, in the untoward event of their having their own way, whether, in the condition of chaos that naturally would ensue, they would not soon be lamenting the fact that they had no high tribunal to stand between them and their oppressors.

In other words, they fail to prevision the results of that worst of all oppression—anarchy.

BY TRICK AND DEVICE

The world hates a hypocrite and mankind instinctively abhors venality. It is thus fitting that the great vehemence with which the La Follette managers in California denounced action by the State Supreme Court barring the independent La Follette electors from the ballot should now serve to emphasize attention upon a discovery that the whole La Follette plan was based on duplicity and a deliberate and flagrant abuse of public confidence.

But for the fact that the County Clerk of Marin county grew restive under the undeserved criticism and abuse heaped upon him by the La Follette tricksters and the Hearst newspapers, the truth, while guessed at, might never have become known.

Throughout California and the nation the La Follette propaganda department has broadcast a wall of indignation at the "refusal" of R. E. Graham, County Clerk of Marin county, to give the La Follette independent electors a place on the ballot. The subsequent action of the State Supreme Court in determining that the law does not permit independent electors to go on the ballot has, likewise, resulted in nation-wide denunciation.

Graham has been pilloried as an upstart, as "a petty official without common sense" and otherwise subjected to humiliating attack.

Growing tired of the clamor, he has published the facts.

He "refused" to place the electors on the ballot because the La Follette managers requested him to do so. Except for this request, he says, he would not have raised the legal question of La Follette's right to file an independent ticket and the independent electors, not being challenged either by the Republican or Democratic organizations, undoubtedly would have been certified.

A request that he reject the La Follette electoral ticket was formally made to him by the man who presented the names, Nathan Moran, attorney for the La Follette group.

It may be logically assumed that Moran, knowing the law, understood the probable action of the court. It may be further logically assumed that the La Follette "frame-up" was then devised solely for the purpose of obtaining publicity, throwing mud at the Supreme Court and creating a misapprehension in the public mind that might be turned to the advantage of the tricksters who devised the scheme.

Undoubtedly, thousands of persons have been hoodwinked by this charlatanism and, while Graham unwittingly contributed to the scheme by extending a privilege not strictly in accord with the duties of his office, he is to be commended for exposing the fraud.

COLLEGE DOORS

Opening college doors are this fall being besieged by students as never before. This is an indication of national prosperity and a mark of progress and growth; but it nevertheless presents a problem to the colleges.

The problem is not solely one of housing accommodations or facilities for instruction. There is a growing question as to how far our institutions of learning can go in the expansion of student population with the best result to the student.

Entrance requirements have been generally stiffened; and there is an increasing restraint upon the number entering. Definite limitation of the size of the freshman class is fixed at 1000 by Harvard, so decreeing for the first time in its history of nearly 300 years. Yale at the same time makes the move of limiting the number of its freshmen to 850, though nearly twice that number have sought admission.

Selection is the course which is being increasingly adopted by the authorities of the universities; and the institutions so limiting their students are turning away applicants.

Here is a problem, but it is a problem with a promise. For the making of admission a privilege to be won only by the fit will leave no place for the idler or the indifferent. Going to college for the fun of it is not going to be the fun that it once was.

Few want "all work and no play," but a sensible balance won't do a bit of harm. We do not fear that warning about a "dull boy."

LIQUID REFRESHMENTS

American carbonated beverages—such as soda water and its boon companions—are being more largely used abroad. Both England and Japan are patronizing our liquid refreshments extensively and there is a corresponding curtailment of their afternoon tea. Among certain classes in both England and Japan the serving of tea in the afternoon is almost a rite. But it takes time to prepare and is not particularly refreshing on a hot day. An iced soda can be taken aboard quickly and it is found highly palatable. California fruit juices are also gathering fame in the same quarters. Smugglers are bringing a lot of whisky and gin across the water from the British Isles and we are sending them effervescent temperance beverages in return, thus repaying evil with good.

An Old, Old Story

[Copyright, 1924, by Public Ledger Company]

THE WORLD'S WINDOW

"Wipe Your Feet, Peter!"

A Dutch salvage firm is scouring the bottom of the Caribbean Sea looking for a part of the treasure that went to the bottom in the seventeenth century when Piet Hein, admiral of the Dutch fleet, captured eight Spanish galleons loaded with silver and sank five others.

When Piet Hein captured the Spanish "silver fleet" the power of the Dutch Republic had already started on its decline. The news of the admiral's victory, therefore, sent the country into frenzies of enthusiasm. When he arrived at Rotterdam members of the government were on hand to greet him and the aristocracy of Amsterdam and Haarlem in lace and cloth cheered itself hoarse at the sight of the popular young admiral. All Holland was in gala. But when the admiral approached the little cottage in Delftshaven where his mother lived and he rapped on the door there was a voice: "Is that you, Piet?" "Yes, mother." "Then wipe your feet on the mat, my boy. It's a little muddy outside today."

• • •

King Acts Like a Man

Paschitch, Prime Minister of Jugo-Slavia and formerly of Serbia, who has survived in office, though his wartime colleagues in France, England and Italy have all been ousted from office, has in him the making of a first-class dictator. In the new kingdom there is a powerful party of Croat peasants and Nationalists. They have asked for an election and hope to increase their representation in the Federal Parliament at Belgrade. Paschitch advised the King to disregard the request of the Croats. This would mean, of course, that he himself would continue in office with greater power than before and that likely with the attributes and characteristics of a dictator. King Alexander refused. It's not often these days that a King dares to be King in reality. Alexander of Jugo-Slavia did it and it counts for his glory. With this courageous refusal to the man who piloted the Serbian state through storm and stress he has gained a greater popularity, especially in the new Croat provinces.

• • •

Christianity Disappearing

Monsignor Drouillart, a French bishop, startles the Christian world with his statements about conditions in the Near East. He says Christianity has almost disappeared in Asia Minor countries and has almost wholly been supplanted by Islam. Of the seven churches to whom John on Patmos wrote his seven letters there is little left. With the exception of the Armenian church, which has remained faithful despite terrible persecution, the work of the earliest missionaries, among whom [illegible] apostles, has come to naught.

RIPPLING RHYMES

PUBLICITY

We'll pay our income tax next year with feelings of disgust and fear, for all our names will be displayed, together with the sums we've paid. The list must hang, it's been decreed, where he who runs may deftly read. Then all the gold-brick men, I wist, will gather round to read the list, and copies they will make and file to guide them in their work of guile. And if we're bothered now by sharks who size us up as easy marks, who ring our door bells every day, returning when they're shooed away, who tag behind us everywhere and fill our lives with dole and care, what shall we do in days to come when placards advertise the sum each delegate was made to dig? The future with despair looks big. Promoters then will put on fat and all the skates who pass the hat, and advocates for every cause will greet us with their outstretched paws and spring a horse laugh when we say we cannot spare a groat today. "We know you rich and richer wax, we've hunted up your income tax; the list is tacked to yonder tree where any passerby may see; we know you paid two thousand bones," they say to us in bitter tones; "that represents an income great, so patronize our graft, old skate." Oh, statesmen, by this foolish law, you'll make the nerves of voters raw; tax-paying at its measly best brings sorrow to the payer's breast, and you would give an extra pang to all the tired tax-paying gang.

WALT MASON.

[Copyright, 1924, by George Matthew Adams.]

PEN POINTS

A friend in need is a friend to feed.

Man is the master of his home. Hold fast to your illusions, ol' man.

If a girl with a riding habit can't do any better she may buy a bicycle.

A lot of dark horses in a Presidential race are interbred political jackasses.

A West Virginia girl was fined $1 for shooting her lover, but is said not to begrudge the money.

Perhaps Japan will learn the meaning of race suicide if she insists, despite her noted courtesy.

It looks as if Patrick had sentenced the 'round-the-world flyers to Seattle. They deserve a better fate.

Noted authoress issues book, "How to Make Love." No one but a woman appreciates the humor of that title.

City can zone against oil wells, court rules. It's only in California that oil is so common as to be a nuisance, sometimes.

Steady improvement in the employment situation is reported, despite the adverse efforts of Messrs. La Follette and Wheeler.

Now people know what's the matter with Kansas. William Allen White is running for Governor as an independent candidate.

The official ideal of efficiency in some departments of the city government is the ability to pay off old scores and punish supposed enemies.

Mars has had his picture taken in one of these buff velour fedoras and it must be admitted that it is a great improvement over a brass helmet.

They are trying to make out that the bobbed vote is in honor of Bob La Follette, but the Wisconsin disturber will miss by much more than a head of hair.

Mama Ferguson can be Governor of Texas if she is elected and her husband doesn't cut in on the job. The Supreme Court is gallant enough to concede this much.

Why not "Dumb Dora in the 'Exposed Windpipe.'" A catchy title. Herd a dozen flat-chested, weak-brained sisters, plus three chapters from any medical book, plus a few pages of our current "confessional fiction"—well sandwiched in a lingerie and hosiery display.

THIS IS THE DAY

"The Charter of Liberties and Privileges," also known as "Dongan's Charter," was framed by a General Assembly of freeholders of the Province of New York in the year 1683. The assembly was called together by the English Governor and the charter was drawn by Mayor Nicholas Bayard of New York City. For that time it was an unusually liberal charter. King Charles II refused to sign it on the grounds that it was too democratic, but in the year 1686 it was ratified by King James II. The plan and government of the present City of New York are based on this charter.

Gen. John Burgoyne surrendered the whole British army under his command at Saratoga to the American commander, Gen. Horatio Gates, in the year 1777.

THE SOLILOQUY OF THE BLIND GIRL

BY J. J. LOWMAN

I only hear things, but I am highly sensitized and my senses are most acute. My days and nights are as one, swinging equally upon the golden balance of time. From the silence of the street I know that the day's work is done and from a nearby tree some night bird dreams forth a bar of liquid music in its sleep. I have an odd trick of catching topics in the air, of knowing dawns and eventide.

I know the sky when the dawn touches it or the stars illumine it or the clouds sweep it.

My radio is my inseparable companion and friend. It is my harp in the light of a moon that has waned. How exquisitely acute the last strains of the nightly calls linger on my ear. Melting into the gloom, throbbing through the dim spaces like golden bubbles, idly wandering through the night, clear and sweet, falls the sound of "Radio K.H.J."

For me there are no dark spaces of earth that love cannot brighten. To me my Radio K.H.J. in this throbbing world of ours is a living thing. To me it has suffered and grown strong, it is soothing, brave and tender.

It has a hand clasp and a promise and a heart of oak, strong and true. To me Radio K.H.J. has been guide and counselor, is patient and long suffering. It brings me the song of the canary and of the meadow larks fluting among the clover heads. My radio takes me to mountain tops and I shout their glory.

I live a varied life, even if the clouds rush into the sky and obscure my sun. My radio brings me the sun and moon to wear and enchanted swans circle over lakes and pools. I wander to and fro over the earth. I meet many people and have found happiness in many ways. My radio has brought me peace, content and happiness. For me there is no blank monotony, for my radio lends a helping hand where the slough of despond is deepest. I have comfort in my heart and walk with all the peoples of the earth conscious that my way is not their way.

There are gates swinging within my life from day to day, letting in rare opportunities that tarry but a moment and are gone.

My radio is more than the mere dazzle of intellectual attainment or greatness of worldly achievement.

Heart rather than head, nature rather than art, romance rather than absolute realism. Radio K.H.J.! Los Angeles, Cal.! My radio is a friend such as God sometimes gives.

My radio's voice permeates and dominates. K.H.J. has created in me things that draw my very soul. Without my radio my life would be a ghastly silence of a songless world.

GOVERNMENT AND BUSINESS

In the development of our complicated civilization the regulatory and supervisory functions of government are properly employed to safeguard to the people their constitutional rights. This principle is admittedly sound, and the functions so exercised should be determined to be just or unjust by the motives and methods which actuate them.

During the stress of war, however, our government entered the field of ownership and operation of industries. Then came the effort led by demagogues to shift the economic problems of certain groups of the citizenry onto the whole body politic.

The very groups who hoped to be so benefited are the ones who are chafing under the resulting burdens of taxation. The clamor of these minority groups has deceived the already self-deluded demagogues to lead them into the thought that this clamor is general. Just as they were in the passage of the soldier bonus the demagogues have been out-demagogued by small minorities. Just as the reaction came from the mass of voters following passage of the soldier bonus, similarly is the reaction coming against this expensive paternalistic experiment of the government in industry. That nation is best governed which is least governed and that people is the best served by its government which is permitted to stand squarely on its own feet without paternalism in the working out of its economic problems, all of which are interdependent. No one wheel in our economic machine can be speeded up or retarded by governmental interference without throwing it all out of gear and ultimately breaking it down.—[Mining Congress Journal.

House Your Wife

A Kentuckian drove to Indianapolis in his automobile to visit relatives. He wished to return by way of Louisville, so he stopped a man on a downtown street and asked where he could find out about roads to Louisville.

"Hoosier Motor Club," came the response.

"I don't belong to any," the Kentuckian replied.—[Indianapolis News.

CARMELO PILGRIMS

I.

From Monterey to Carmel,
All in the fine fall weather,
An ancient and a modern world
Are faring forth together;
The feet of reverend pilgrims beat
To dust the trodden clay
And the mission bells are swinging
To their measured tread today.

II.

Silk shawl and lace mantilla
Resume their ancient reign;
And Old Glory proudly mingles
With the faded flag of Spain;
Our lads once more are gallant
Dons,
Our men are friars gray,
The ghosts of the historic past
Are on the march today.

III.

So the modern world gives answer
That the ancient dreams were
true;
And sleeping in his quiet grave
The great Franciscan knew.
From the pine-clad hills of Carmel
To the white surge of the bay
The spirit of the living Christ
Is in the air today.

HARRY BOWLING.

"MY PRIVILEGE"

MONROVIA, Sept. 11.—Editor of The Times: I [illegible] the United States three [illegible] ago. Three weeks after [illegible] I became naturalized. [illegible] I was an American citizen [illegible] in the privilege. I will [illegible] why. Under our flag there [illegible] ing to hamper a man [illegible] best of his powers. [illegible] leges do not exist here [illegible] are not recognized. [illegible] equal opportunity to rise [illegible] pered by the shackles of [illegible]

Think of it. I am a [illegible] Irishman, but lived in [illegible] twelve years before [illegible] America and never had the [illegible] lege of voting, though I [illegible] when I was 24 years of age.

We have everything here [illegible] life worth while. Too much [illegible] everywhere else but in [illegible] for the cause of their failure [illegible] here is everything. No one [illegible] can make a life. Appreciation deepens, sweetens, enlarges [illegible] riches human life is worth [illegible] many envy the prosperity of [illegible] There are some people [illegible] cannot forgive success in [illegible] neighbors.

There is perfect freedom [illegible] ters of religious belief. [illegible] for instance, Rupert Hughes' article in the October Cosmopolitan. Rupert knows no more about [illegible] tianity than a goose knows [illegible] geometry; yet his ignorance [illegible] is published with all its [illegible] blasphemy and blunders [illegible] magazine. Liberty of speech [illegible] the press are confirmed by the Federal Constitution and [illegible] stitution of the various States.

If people are not satisfied with the administration there is a [illegible] lot.

In no country is [illegible] highly prized and plentiful [illegible] We have a conscience [illegible] and all vices that weaken [illegible] dividual or corrupt the [illegible] Women are held in their [illegible] teem and the institution of [illegible] ily everywhere recognized [illegible] mental. I never brushed [illegible] shoes until coming here. [illegible] er or wife did that work. [illegible] custom and custom was the [illegible] ten law.

In no other country is [illegible] house so assuredly [illegible] to be the corner-stone of [illegible] and liberty. There is [illegible] equal our school system [illegible] where.

Then our higher [illegible] learning are unrivaled, our [illegible] libraries numerous and [illegible] How much candy does the [illegible] er and the La Follettes [illegible] cent? We are an inquisitive [illegible] in the realm of invention. [illegible] France in any way hamper [illegible] ingenuity.

We are enterprising in [illegible] We are adventurous in [illegible] work.

As I have said, there is a [illegible] for all to rise. Men are [illegible] lited by their ability and [illegible] er. "A man is like a knife: [illegible] gets as far as his blade [illegible] him." If a man wants [illegible] he must learn more.

Many of our richest men [illegible] on the farm or as office [illegible] cess depends in our country [illegible] exclusively on native [illegible] which is rewarded here with [illegible] and cheerful recognition [illegible] is rare in other lands. [illegible] progressive people, always [illegible] for improvements. No [illegible] ican can visit any foreign [illegible] out noting innumerable [illegible] of stupid, outgrown and [illegible] methods in industry, [illegible] transportation.

Of course, no one is in [illegible] not to see here and there [illegible] velop which should be [illegible] Knowledge, though, is not [illegible] nor is legislation, nor, as [illegible] well said, is patriotism [illegible] demand for "our rights."

The Christian "right" is [illegible] my right for a higher [illegible] right to serve others [illegible] as well as rights should [illegible] gone into our Constitution [illegible] is a passage in the old [illegible] roads: "The prince [illegible] man against his own [illegible] are not raised in the [illegible] vert thyself," said Christ, [illegible] there will be one less [illegible] world."

Was it not Browning who [illegible] "The recognition of God is [illegible] accepted by thy reason, [illegible] and thus far has advanced [illegible] be wise."

This is "preachy," but it is [illegible] derfully illuminating to [illegible]

All I have written is in [illegible] tion for this statement: [illegible] agenda that has for its [illegible] pose the overthrowing of [illegible] lasting society is [illegible] and voting against. The [illegible] mittee's report (1[illegible] with "Revolutionary and [illegible] sive Methods at Home and [illegible] is worth reading upon [illegible] election.

Our democracy is right [illegible] and you cannot fool [illegible] all the time. Provided [illegible] ing America on the [illegible] be a lighthouse to [illegible] dark sea of life in which [illegible] of our brothers [illegible] struggling to reach a [illegible] dom, enlightenment and [illegible]

JASON.

IN DARKEST AFRICA

Though we are [illegible] clutches of the [illegible] the economic [illegible] injunction [illegible] traded and enchained [illegible] in the midst of our [illegible] our savings deposited [illegible] than $18,000,000,000, [illegible] than half of all our [illegible] and almost equal to [illegible] ings and [illegible] 1913. This [illegible] ten years of our [illegible] population has [illegible] cent. Individual [illegible] creased 88 per cent [illegible] per cent. Schools [illegible] are now over [illegible] cialist allies would [illegible] slaves, and strike. [illegible] ing to lose, but [illegible] savings accounts.

What does a [illegible] want with a car [illegible] thirty miles [illegible] regulations [illegible]

In Hollywood
Haven
Individually Own
Your
H-E-
Will Be
C-H-R-I-S-
Four Stories
This Apartm
100% Co-ope
Individually
Will be complete
tail, ready for y
by Christmas. Sel
ment home here
HAVENHURST AP
Thomas A. McNam
M. A. Charlston Co.
Sam Richardson-Sales Mana
Tel. GR-0851
Site Office:
S. W. Cor. Whitley
and Franklin Aves.
HOLLYWOOD BLVD.
WHITLEY AVE.
CAHUENGA AVE.
4 out of 5
are marked
event tooth deca
low the gum-lin
soil nourishes the tree roots
nourish the teeth. And a
decays if you bare the roots
the teeth decay when gum
disease starts in.
condition—one of the firs
of Pyorrhea—is very common
something that ordinary tooth
are powerless to prevent. I
checked promptly it will lead
of teeth and serious organic
ease.
Forhan's Checkmates Pyorrhea
is time and used consistently twice
Forhan's will prevent Pyorrhea o
its progress. It will preserve the gum
pink, normal, healthy condition
of your health and keep your mouth
fresh and wholesome.
It is more than a tooth paste; it check
Pyorrhea. Thousands have found it benefi
in 3 days. For your own sake ask for and
use Forhan's For the Gums. At all druggists
60¢ in tubes.
Formula of R. J. Forhan, D. D. S.
Forhan Company, New York
Forhan's
FOR THE GUMS
More than a tooth paste—
it checks Pyorrhea

"MY PRIVILEGE"

MONROVIA, Sept. 17.—To the Editor of The Times:] I came to the United States thirty-five years ago. Three weeks after my arrival I became naturalized. In five years I was an American citizen. I glory in the privilege. I will tell you why. Under our flag there is nothing to hamper a man making the best of his powers. Class privileges do not exist here—nor are they recognised. Everyone has equal opportunity to rise unhampered by the shackles of caste.

Think of it. I am a native Irishman, but lived in England twelve years before coming to America and never had the privilege of voting, though I left Ireland when I was 26 years of age.

We have everything here to make life worth while. Too many people everywhere else but in this country live for the cause of their failure. Here is everything. No handicap can make a life. Anything that deepens, sweetens, enlarges one's life riches human life is wealth. Too many envy the prosperity of others. There are some people that cannot forgive success in their neighbors.

There is perfect freedom in matters of religious belief. Which, for instance, Rupert Hughes's article in the October Cosmopolitan Rupert knows no more about Christianity than a goose knows about geometry; yet his scurrilous attack is published with all its heavy blasphemy and blunders in a magazine. Liberty of speech and the press are confirmed by both Federal Constitution and the Constitution of the various States.

If people are not satisfied with the administration there is the remedy at the polls.

In no country is morality more highly prized and stoutly defended. We have a conscience against crime and all vices that weaken the individual or corrupt the state. Women are held in their proper esteem and the institution of the home is universally everywhere recognised as fundamental. I never brushed my own shoes until coming here. My mother or wife did that work. It is the custom and custom was the unwritten law.

In no other country is the home or house so assuredly acknowledged to be the corner-stone of democracy and liberty. There is nothing to be compared with our school system for all, anywhere.

Then our higher institutions of learning are unrivalled, our public libraries numerous and accessible. How much candy does the former and the La Follettes want for a cent? We are an ingenious people in the realm of inventions. Even France in any way borders on our ingenuity.

We are enterprising in business. We are adventurous in pioneer work.

As I have said, there is a chance for all to rise. Men are only limited by their ability and will power. "A man is like a tack; he never gets as far as his head will let him." If a man wants to get rich he must learn more.

Many of our richest men began on the farm or as office boys. Success depends in our country almost exclusively on native ability, which is rewarded here with prosperity and cheerful recognition and which is rare in other lands. We are a progressive people, always looking for improvements. No wiser American can visit any foreign land without noting innumerable examples of stupid, outgrown and cumbersome methods in industry, commerce or transportation.

Of course, no one is so blind not to see here and there evils to develop which should be remedied. Knowledge, though, is not omniscient nor is legislation, nor, as Patrick Henry well said, is patriotism, nor is the cry for demand for "our rights."

The Christian "right" is to assert my right for a higher right—the right to serve others. Privilege as well as rights should really be gone into our Constitution. There is a passage in the old book that reads: "The priests reported every man against his own house." Men are not raised in the lump. "Convert thyself," said Carlyle, "and there will be one less rascal in the world."

Was it not Browning who said: "The recognition of God in Christ accepted by thy reason, solves for thee all problems in the social sphere and thus far has advanced Christianity be wise."

This is "preachy," but it is wonderfully illuminating to a boy.

All I have written is in justification for this statement: Any propaganda that has for its avowed purpose the overthrowing of our existing society is worthy of condemnation and voting against. The Lusk committee's report (1920) which deals with "Revolutionary and Radical Subversive Methods at Home and Abroad" is worth reading again before the election.

Our democracy is right at the core and you cannot fool all the people all the time. Providence is watching America on the cliffs of time, to be a lighthouse to overthrow the dark sea of life in which so many of our brothers over the world are struggling to reach a haven of freedom, enlightenment and progress.

JAMES KERAN.

IN DARKEST AFRICA

Though we are gasping in the clutches of the octopus, the high cost of living, the economic oligarchy, the injunction judges, oppressed, defrauded and enchained, let us rejoice in the midst of our misery, for our savings deposits are now more than $15,000,000,000, which is more than half of all our bank deposits and almost equal to our total savings and individual deposits in 1913. This means that, in the past ten years of our slavery, the savings population has increased 50 per cent, individual deposits have increased 85 per cent and savings are now over $20,000,000,000.

Or, as Senator La Follette, our socialist allies would say, we are slaves, and strike. You have nothing to lose, but your bank and savings accounts.—[Chicago Tribune.

The Mystery

What does a law-abiding citizen want with a car that can do thirty miles faster than the speed regulations permit?—[Detroit Free Press.

In Hollywood it's The
Havenhurst
Individually Owned Apartment

Your Home
H-E-R-E
Will Be Ready By
C-H-R-I-S-T-M-A-S!

Four Stories High Now—
This Apartment Home

100% Co-operative Plan
Individually Owned

Will be complete in every detail, ready for you to move in by Christmas. Select your apartment home here now!

HAVENHURST APARTMENT CO.
Thomas A. McNamara, Pres.
M. A. Charlston Co. Fiscal Agent
Sam Richardson-Sales Manager
Tel. GR-0851

nt tooth decay
the gum-line

nourishes the tree roots,
rish the teeth. And as
ys if you bare the roots,
th decay when gum
starts in.

ion—one of the first
Pyorrhea—is very common
ing that ordinary tooth
powerless to prevent. If
ed promptly it will lead
th and serious organic

Checkmates Pyorrhea

and used consistently twice
will prevent Pyorrhea or
. It will preserve the gums
natural, healthy condition,
ness and keep your mouth
ntment.

a tooth paste; it checks
have found it benefi-
Pyorrhea. At all druggists,

han's
THE GUMS

CUSTODY CASE OFFERS TANGLE

Courts of Two States and Air Mail Service Involved

Judge Denies Habeas Corpus Writ Asked by Father

Tells Mother to Keep Sons Until Case Settled

Two Superior Court judges, several lawyers, the divorce code of California, and the Constitution of the United States, and the Air Mail Service are all tangled up together in a web of litigation in the Los Angeles county courts over two small boys.

The boys are the children of Mrs. Eva M. Shaffer and Harry C. Hayward. Mrs. Shaffer obtained a divorce from Hayward several years ago in a Kansas City (Mo.) court. The decree awarded custody of the boys to their father. Then both remarried. Mrs. Shaffer later went to Kansas City and persuaded her former husband's mother, with whom the boys were living, to let her bring them to California with her.

CHARGES KIDNAPING

Recently Hayward came to Los Angeles and started several legal actions. He asked for a writ of habeas corpus and he made a charge of kidnaping. Mrs. Shaffer in the meantime had petitioned the Superior Court for an order giving her custody of the children.

The writ of habeas corpus came up before Judge Archbald who, when he heard that Judge Guerin was about to hear proceedings in Mrs. Shaffer's suit for custody, declined to have anything to do with the case.

The custody case came up before Judge Guerin yesterday, for a temporary order, pending trial of the suit itself. Judge Guerin confirmed the mother's possession of the children for the time being.

The Constitution of the United States enters into the matter by way of a clause requiring each State to give "full faith and credit" to the acts of each other State. Counsel for Harvard demands therefore, that the children be given him in compliance with the Missouri court order.

PRECEDENTS CITED

William T. Kendrick, counsel for Mrs. Shaffer, on the other hand, came into court armed with references to cases in which it had been ruled that inasmuch as the custody of the children of divorced parents can be altered at any time by court order, Judge Guerin could award Mrs. Shaffer her children, and still be giving "full faith and credit" to the acts of the Missouri court.

Judge Guerin, however, declined to listen to argument in the temporary proceedings, gave the children to Mrs. Shaffer to keep until the case is heard on its merits, and refused Hayward's request for a writ of habeas corpus. Hayward's counsel remarked that he intended to take his writ to a higher court. Further and complicated litigation is expected in the matter.

The aerial mail service got into the proceedings because Attorney Kendrick was in a hurry for certain documents relative to the Missouri divorce suit. He wired to Kansas City, and had the documents forwarded by air mail, receiving them in time for court proceedings here. This is the first time the convenience of the new service in connection with legal proceedings has been demonstrated in the Los Angeles county courts.

CHURCHMAN GIVES HINTS ON BUSINESS

Christian Science Lecturer Says Righteous Man Fears No Evil Competition

Ezra W. Palmer, C.S.B., member of the board of lectureship of The Mother Church, The First Church of Christ, Scientist, in Boston, delivered a lecture yesterday noon in Philharmonic Auditorium. He spoke in part as follows:

"How will a Christian Scientist handle a business that is not prosperous? First of all he will understand that business is a problem of thoughts, not of things. He will begin by examining his own mentality. He will literally have a mental house-cleaning. Has he been fearful? He will deny that error, and know that in the kingdom of love there is no fear.

"Has the golden rule been violated in the conduct of that business? Have the salesmen attempted to force goods on the public by mental suggestion?

Have goods been sold through misrepresentation? Have the employees been unfairly treated?

"On the other hand, unscrupulous competition may have caused the business to languish; but greed, dishonesty and envy have no power to harm the man clothed with divine understanding. Of course the righteous man the Psalmist declared 'Whatsoever he doeth shall prosper.' That is the immutable law of Divine Mind, and no human misconceptions can prevent the righteous man from demonstrating that law.

SAYS WIFE BOOTLEGGER

Husband's Charge Ignored by Judge in Alimony Court

"She's got a good bootlegging business and doesn't need any support from me," was George A. Lauman's reason why he should not pay alimony to Mrs. Mono Lauman, pending trial of her suit for divorce, when he appeared before Judge Guerin in alimony court yesterday.

Mrs. Lauman stoutly denied this and declared she was living on charity.

Judge Guerin declined to consider the charge.

"What do you expect me to do?" he inquired sarcastically. "Tell this woman to go ahead and make her living at an illegal business? I don't know whether she is bootlegging or not and it doesn't make any difference, because, if she is, she must quit it."

He ordered Lauman to pay his wife's attorney's fees and costs.

FOUR BOYS SOUGHT IN CAR SMASH

Heavy Auto Overturns Motor Bus and Speeds Away; Two Hurt

Police last night were searching for four boys who were riding in a heavy touring car that sped away after it struck and overturned a Pacific Electric Monterey Park-South Pasadena bus yesterday at Milan avenue and Monterey Road.

Caught under the overturned bus, Motorman H. McDonald received a fractured skull and, according to physicians at the Pacific Hospital, may die. Mrs. E. L. Young, 2229 Falling Leaf avenue, Wilmonte, a passenger in the bus, was cut and bruised. An unidentified woman passenger escaped with slight cuts.

According to reports received by the police, the machine was speeding when it struck the bus. Although the front of the touring car was smashed in, according to witnesses, it was backed away from the wreck and turned around in the opposite direction. The boys, it was reported, did not leave the machine to ascertain the extent of the injuries received by the persons in the bus.

A description of the boys and the license number of the automobile was furnished police.

No Will Found in Large Estate Left by Suicide

When Peter Gross ended his life Monday because of worry over a suit filed against him by a woman who said he had married her illegally, he left a $325,000 estate, but no will, according to a petition for letters of administration filed yesterday by his son, Peter N. Gross of San Jose.

Included in the estate are the Gail Apartments, Los Angeles, valued at $100,000, and apartment-houses in Oakland and Berkeley. Mrs. Gertrude Isensee a few weeks ago filed suit against Gross charging that he had married her before obtaining a final decree from his former wife. They separated, she said, and after he obtained a final decree he married another woman.

The petition for letters of administration names as heirs-at-law Mrs. Gross, the widow, living at 9503 Sunset Boulevard, and eleven children, ranging in age from 11 to 32 years.

Men's Underwear

Broken lines of shirts and drawers; wool-mixed; also union suits in odd sizes; a clearance

At Half

(Main Floor—Coulter's)

Store Open All Day Saturday

Coulter Dry Goods Co.
FOUNDED ▪ 1878
Seventh Street at Olive

McCall Patterns—Pictorial Review Patterns

Our Branch Store

Located at 215 South Broadway, sells all advertised merchandise, wherever carried in stock, at the same price as at our main store.

An Attractive Array of Sweaters at $12.50

BRUSHED wool coats in solid colors or stripe-trimmed—garments that add interest and color to one's Fall wardrobe and almost indispensable to the college girl and business woman.

Double Breasted Styles

Are very good, as are the new models showing "bobbed" collars.

A plain wool coat with collar embroidered in bright colors is very smart, while lighter weight garments may be had in these and the extra large sizes.

All in black, grey, navy, tan and henna shades,

$12.50

(Third Floor)

Newest French Wool Challis are Here

WOMEN in search of distinctive material to make into gowns or blouses will be eager to secure some of these lovely soft all-wool challis from France.

They are the last word in such goods, and may be had in a great many of really new patterns and colorings . . . . . **$1.25 and $1.50 a yard**

(Second Floor—Coulter's)

What is Fall Without a New Frock?

IF it is for street wear, you will be decidedly smart if you choose a coat dress, fur-trimmed and beltless like the coat it copies. But perhaps you are the Spanish type? Then by all means, adopt the bolero dress with its draped girdle; it is smart as well as becoming.

For afternoon, the long tunic Frock of lustrous material will give you a very much dressed-up feeling!

And you will find many, many interpretations of other Fall modes in this popular Section, at interesting prices.

(Third Floor—Coulter's)

2500 Yards of A.B.C. Fabric 85c Yard

A SILK-AND-COTTON material that is much in demand for linings, lingerie, foundation slips and comfort-coverings; in all shades, also black and white; and specially priced Friday.

Warm House Dresses

ARE here in corduroy in blue, rose and other warm winter shades; in wool jersey—cocoa, navy, henna and French blue; in flannel in dark tones; in striped challis, all inexpensively priced. **$8.95 to $12.50.**

Pajamas—two-piece style in flesh or white batiste; band trimmed in contrasting colors, finishing the neck and sleeves; small, medium and large sizes, special **$1.25.**

(Fourth Floor—Coulter's)

Butychyne and Lingette

36 inches wide; may be had in plain or self-stripe patterns, for coat linings, lingerie and comforts; all colors, black and white; special, yard **65c**

(Second Floor—Coulter's)

Schools and Colleges

Information About Schools

"The Times" School and College Bureau will help you secure complete information about any kind of School or Education Training. Carefully compiled data are on file, from which source suggestions may be made which will be helpful to you. THE SERVICE IS FREE. Address, write or call the TIMES' Information Bureau, First street and Broadway—telephone MEtropolitan 6700—or leave your name and address with the TIMES' Branch Office Information Bureau, 621 South Spring street and the desired school data will be mailed to you.

Woodbury OF COURSE

BUSINESS COLLEGE
FOREMOST FOR FORTY YEARS
One of America's greatest business institutions, giving superior training for high-salaried positions and rapid advancement. Exclusive methods develop highest efficiency and shorten time. All courses. Expert teachers. Finest quarters. Begin any time. Good positions secured. Big demand for our graduates. Satisfaction or money back. Get interesting catalog. MEtro. 0123.
Woodbury Bldg., 727 So. Figueroa St.

SAWYER SCHOOL OF BUSINESS
All Commercial Subjects—Day and Night Classes
Individual and small group method of instruction allows students to graduate in shortest possible time.
SAWYER GRADUATES ARE IN DEMAND
Positions secured through Sawyer's contact with leading mercantile houses and manufacturers of Southern California.
805 South Flower TUcker 3260

Where "Business" Is Taught as "Business Men" Want It

ORTON Boarding and Day Schools, Accredited
LOS ANGELES, 3300 WILSHIRE BOULEVARD. DUnkirk 4057.
PASADENA, 154 S. EUCLID AVE. FAIR OAKS 696.

MACKAY BUSINESS COLLEGE
Call, write or 'phone for catalog. No collitions to answer you.
MAin 4066; TUcker 5196. 12th Year. 9th and Main Sts.

LEARN ELECTRICITY
Electrical experts are in big demand at high pay. A complete course of INSTRUCTION of thorough quality, up to all branches of the electrical business. Most thorough course in America. SPECIAL LOW TUITION RATES NOW IN EFFECT. Call or write for information.
NATIONAL ELECTRICAL SCHOOL
4002 S. Figueroa Street

EFFICIENCY
BUSINESS COLLEGE
747 S. Hill St. TUcker 2560
To get a good position be EFFICIENCY TRAINED.
Our methods reduce your school term 25%.
Day and Evening. Free trial.

L. A. COLLEGE OF LAW
747 S. Hill St. Small Classes. Thorough Training
5th and 6th Floors. Special Preparation for THE BAR.

BROADOAKS
A Kindergarten — Primary Teacher Training School (State Accredited). A two years' and one Summer Session Course and a three years' course.
Also a Kindergarten—Primary School. New Term Sept. 17th. Directors: Imelda E. Brooks, Ada Mae Brooks, 714 West California Street, Pasadena, California.

GORDON SCHOOL, 1455 Laurel Ave.
Absolutely individual instruction in Complete Secretarial Course.
Students finish in shortest possible time. Speed classes given in any system of Shorthand. Apply EVA NEELY, Secretary. GRanite 3919.

Military

CALIFORNIA MILITARY ACADEMY
4001 W. 10th St.
Phone 7-4072
Boys from 6 to 15. Primary, Grammar and First Year High School grades. Manual Training. Piano. Band. Violin. We teach boys how to study. Fine gymnasium and well-equipped playground. Day pupils may remain until six and on Saturdays. 10th year—N. Wm. Brick, M.A., Principal.

Long Beach Military Academy
ALAMITOS HEIGHTS, LONG BEACH. Overlooking the Sea. Apply to Prof. Blackwell, R.F.D. No. 1, Box 220, Long Beach.

Military

PAGE MILITARY ACADEMY
A Big School for Little Boys. The largest school of its class in America. School opened Sept. 23, 1924. Send for catalog. L.T.D. No. 1, Box 509. Phone 266-506. ROBERT A. GIDDA, Headmaster.
Not best because largest, but largest because best.

URBAN MILITARY ACADEMY DAY AND BOARDING
A School of Distinction, 21st Year
Primary, grammar and high. Swimming pool. Cavalry. Box Rently., 601 Wilcox St. Hillcrest 1160. Enroll now.

Pasadena Military Academy
Primary, Grammar and College Preparatory. Fully accredited. Thorough instruction. Small classes. Supervised study. Boarding department limited and select. Superintendent, 875 S. Bar St. T. Pasadena, or phone GLendale 2250.

San Diego Army and Navy Academy
"Division A" school under the University of California rating and in the "A" classification of the War Department, and one of the only 15 schools in California to receive the annual full appointment of West Point. Address Col. Chas. A. Davis, Pres., Pacific Beach, Cal.

Harvard School AN ACCREDITED SCHOOL FOR BOYS
35th year. R.O.T.C. unit. Pupils received any grade from the sixth through high school. Rt. Rev. Joseph H. Johnson, D.D., Bishop of the Episcopal Diocese of Los Angeles, President. For catalog, address the Rev. S. H. Gordon, D.D., Headmaster, 1901 S. Western Ave., Los Angeles, Cal.

YALE BOARDING AND DAY SCHOOL
Young Men and Boys—Semi-Military Grammar and High School Grades. Fine Gymnasium. Athletic Director. Entire Gymnasium. Host: Citizens, 202-209 N. United Arc. Tel. DRand 2424.

GIRLS—Boarding and Day Schools

The Westlake School FOR GIRLS
328 South Westmoreland Avenue, Los Angeles, Cal. Residence and Day School. College Preparatory and College Courses. Accredited to colleges East and West. Beautiful location. Grounds comprise eight acres. Four tennis courts and gymnasium. Courses conducive to Music, Art, Expression and Home Economics. JESSICA SMITH VANCE, FREDERICA DE LAGUNA, Principals.

MISS FULMER'S SCHOOL Telephone 71104
FALL TERM OPENS SEPT. 24TH. 1329 WEST ADAMS ST.
Resident and Day School. From Kindergarten Through Eighth Grade. French Daily—Native Teacher. Music Emphasized in all Grades. Instrument for Each Pupil. Domestic Science 7th and 8th Grades. Kindergarten Training School Opens Sept. 10th.

Girls Collegiate School
Thirty-third year begins September 29th. Fully accredited. East and West. Offers General, College-Preparatory, Special Courses. Two years of Post-Graduate work, vocational and cultural. Unusual advantages in Art, Music. Expressive. Beautiful Spanish building—Out-door life a reality. Miss Parsons and Miss Dozema, Principals. Adams and Hoover Streets. Phone WEstern 4387. Auto Service.

HOLLYWOOD SCHOOL FOR GIRLS
Residence and Day School. Only accredited private school in Hollywood.
1749 LA BREA. Grades and High School. Telephone GRanite 4201.

Miss Reilly's School
For Girls—Day School Only—Individual Instruction—All Grades Included. Non-Sectarian—Boys Under 5 Accepted — Resident Trained Nurse—Exceptional Advantages in Music and French.
2638 Ellendale Place—Phone BE. 5743

MISS THOMAS' SCHOOL (ST. CATHERINE'S SCHOOL)
328 West Adams Street
Boarding and Day School for girls. First eight grades. Prepares for Marlborough and Girls' Collegiate Schools. Three-acre playground with gymnasium teacher in charge until 5 o'clock. Out-of-door study. MISS THOMAS, Principal. Telephone ATlantic 2268.

Art Schools

EGAN SCHOOL
Drama—Motion Picture—Music—Dancing. America's Foremost School of Drama. Established 23 years. Drama and its Allied Arts, Music and Dancing Taught in All Branches. Private Recognized and Distinguished Teachers. Send for List of Successful Graduates. Egan Theater Bldg., 1334 S. Figueroa St. ATlantic 3961.

California Art Institute *Foremost instructors in Commercial Art*
Special classes in FASHION ILLUSTRATION, INTERIOR DECORATION and LIFE SKETCHING now forming. Every branch of Commercial Art taught. Day and evening classes. We place our graduates. 290 S. Alvarado St. DUnkirk 0795.

Wolfe School COSTUME DESIGNING, 948 W. Seventh St.
Highest standard in designing processes. Emphasizes all essentials of design and production of better garments. Fully equipped. Professional DESIGNING and CUTTING. FRENCH DRAPING, MILLINERY, FASHION SKETCHING and CREATION OF FASHIONS. Complete and guaranteed. Enroll now. Day or evening. Established 1920.

MAJESTIC
Hot Cake and Waffle Iron

One moment it's a waffle iron. Then, in an instant the aluminum grids are reversed and—Presto! You have the finest hot cake iron in the world. Make 'em right at your table—piping hot, delicious. Surplus batter can't run over the sides of a MAJESTIC. An exclusive feature prevents that. Removable grids—also exclusive—make cleaning easy. Beautifully designed and finished—built to last a lifetime.

Be sure to ask your dealer to show you the MAJESTIC. He'll be glad to demonstrate it today.

MAJESTIC ELECTRIC APPLIANCE CO.
INCORPORATED
SAN FRANCISCO, CALIF.
Manufacturers of the famous Majestic Electric Heaters

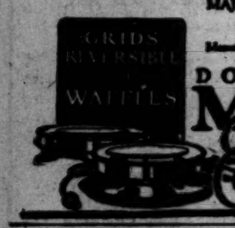

DOUBLE DUTY
MAJESTIC
ELECTRIC
Easy Hot Cake & Waffle Iron

Select your MAJESTIC
Hot Cake and Waffle Iron

from our complete stock. Come in today and see for yourself in many new exclusive features. We'll be glad to explain them all.

Electric Lighting Supply Company
216 W. 3rd St.
Tel. TRinity 8781.

Here's a better way to wash Blankets

The FAB way keeps the warm nap of your blankets downy and soft. FAB, the soap flakes made with cocoanut-oil, gives suds that flow freely through blankets, carrying out dirt and restoring the fresh, new look. FAB dissolves completely—no bits are left to spot or mar.

Why not start now to enjoy the advantages of FAB? It is so safe and easy to use for your washing. Ask for it today at your grocer's.

"FAB is wonderful!"

COLGATE'S
FAB

As gentle on your hands as the finest of Colgate's Toilet Soaps

Distinctive Designs in Gem Set Jewelry

WRIGHT, CAMPBELL & GINDER
JEWELERS
707 WEST SEVENTH STREET
(Just West of Hope)

Stanley-Anderson
Gowns-Millinery
2610½ West Seventh St.

Announce their
Autumn Exhibit
of original and imported models in
Gowns and Millinery
Saturday, October the eighteenth
9 a.m. to 10 p.m.

Mannequins—Music
2 to 4 7 to 9

Enjoy the winter season at
Hotel Del Monte!

THE coming winter season at Hotel Del Monte will be just as eventful and enjoyable as though the recent fire had not occurred.

A beautiful temporary main building is being rushed to completion and will be opened about November 15th. It will contain a commodious lobby, Palm Grill and dining room, with fine hardwood floors for dancing. The furnishings and appointments, while informal, will be artistic and colorful.

Until this building is completed, the hotel is operating on the European plan, with meals being served at the golf clubhouse.

Make reservations now for Thanksgiving, Christmas and New Year celebrations at Hotel Del Monte.

Golf is at its best now

HOTEL DEL MONTE
Del Monte, California, on the historic Monterey Peninsula
Carl Stanley, Manager

Approved by Home Economics Departments of Stanford University, Oregon Agricultural College and the University of Washington.

A rarebit TONIGHT!

CIRCLES of golden, creamy cheese slowly widening over crisp, square, salted Snow Flakes! *Delicious rarebit*—token of jolly good taste and hospitable good times!

It's easy for you to serve a tempting rarebit tonight—or *any* night—with a *red package* of Snow Flakes fresh at hand. Your grocer recommends a package now!

Don't ask for crackers—*say*

Perfection in chocolate and cream cookies—P.C.B. Chocolate Eclairs, made by the bakers of Snow Flakes

Wholesome taste and healthful goodness combine in our "green-package" Graham, another of the P. C. B. line

SNOW FLAKES

PACIFIC COAST A P.C.B. PRODUCT BISCUIT CO.
Los Angeles California

Of Interest to Women

CLUBS TO VISIT MISSION FETE

Women Have Special Day at San Juan Capistrano

"Little Women" Presented by Amateur Players

Benefit Entertainment for Milk Fund to be Given

BY MYRA NYE

The romance and beauty of San Juan Capistrano will belong particularly to club women of the Southland Saturday; for that is their day of all the days of the mission pageant.

Garnet Holme, pageant expert, and Father O'Sullivan, devoted to San Juan Mission, are the guiding spirits behind the pageant, which was first produced the 4th inst. and will continue until Sunday, the 26th inst.—each day at 2:30 p.m.

Father O'Sullivan is one of the most lovable Irishmen alive and is beloved by the entire community, Catholic and Protestant alike. Many years ago he came to Capistrano, a sick man. He stopped at the mission, which was in ruins, and took up his abode under the least ruined part.

While he was trying to regain his health and realize his lifelong dream of restoring the place to something of its former glory, a tramp by the name of "Tarpot Jack" came by and took shelter with him. "Tarpot Jack" would prepare breakfast for the father while the latter said mass each morning in the ruined chapel of Junipero Serra. Then they would go about their work of propping the venerable arches and placing new tiles on the roof. "Tarpot Jack" has wandered now, but Father O'Sullivan is a well man and San Juan Capistrano is regaining something of its pristine sacredness and beauty.

In the pageant is the spirit of both Father O'Sullivan and Jack; glory, holiness, utility and devotion. In the setting of hills and sea with this spirit apparent and alive, it is a thing of beauty and rare charm. This will be for the enjoyment of club women Saturday when they and their friends are asked to come and enjoy this bit of history of beloved old California.

"Little Women" Given

Always a favorite of theatergoers everywhere, that delightful play, "Little Women," was given yesterday for the Matinee Musical Club in the Ambassador Theater by the Oatman Players. Aurania Rouleyre directed the play, which proved to be pleasing and novel. In the cast were Fanna Ralstin as Marmee; Blanche Fishburn, Jo; Madolyn Roselle, Miss Amy; Betty Webb, Meg, and Virginia Barbee, Aunt March.

The luncheon preceding the play celebrated the birthday anniversary of some of the club's most valued members including: Mrs. James Henry Ballagh, founder of the club; Mrs. Jennie Helen Keen, Mrs. Leonard Sivyer, Mrs. Bessie Lyons, Mrs. Victoria Davis, Mrs. Marshall Stookey Anderson, president, served as toastmistress, and seated at the table were the members of her board as honor guests in addition to the birthday honorees.

Two Parties Planned

"Significant Vacation Books" was the subject yesterday of Eleanor Brodie Jones, librarian of the Hollywood branch library, before the Philanthropy and Civics Club in the clubhouse in Wilton Place. The afternoon program was preceded by a beautifully appointed luncheon, Mrs. Lillian Burkhart Goldsmith presiding. The long blue satin and ecru lace runner of the polished table was centered with Venetian glass bowls of yellow holding yellow zinias and blue bachelor buttons. Place cards in blue and yellow marked each cover.

The club is much interested, as was manifest yesterday, in the two social events of the month which are to come. Tuesday, the 28th inst., at 2 p.m. in the clubhouse an afternoon card party will be given for the benefit of the milk fund. A Halloween party and dance will be given the evening of the 28th inst. when the clubhouse will be open to friends of the club as well as the members. Whist, five hundred, bridge and mah jongg may be played in any of the attractive downstairs rooms or in the ballroom. Dancing will be enjoyed in the assembly room. Prizes and favors will be of the Halloween motif. The dance is sponsored by the following well-known club members: Mrs. J. J. Doyle, Mrs. Marry M. Wier and Mrs. Joseph Bonhaus.

Politics to be Topic

This morning at the regular meeting of the Friday Morning Club the platforms and candidates of the major political parties will be discussed by the following speakers: Chester C. Rowell, Republican; Senator James D. Phelan, Democratic, and Mrs. Lou V. Chapin, third party. Mrs. Florence Moore Kreider will preside. At the luncheon the speaker will be Miss A. Pletkin, a member of the Clothing Workers' Union.

San Fernando Ebell

One of the most delightful out-of-town club affairs of the week was the annual breakfast given by the Ebell Club of San Fernando in the newly decorated Palm Room of the Potter Hotel. The re-elected president, Mrs. Mary E. Griswold, presided, and gave her annual address.

Mrs. John C. Urquhart, State president, was the speaker of the day and in her address on "The Spiritual Force of Understanding," announced that her subjects during the year will be: "Child Welfare," "Home Economics," "The Return of the Bible to the Public Schools," and "A Spiritual Budget as Well as a Material One." Music was given by Mrs. R. L. Fraisher and Faith Roberts, and Miss Vera A. Maryland. Mrs. Daniel Campbell gave an hour of wit and wisdom in her delightful Scotch-Irish manner.

Lesson on Short Story

J. O. Northcutt, teacher of English and short-story writing of the University of California, will give a lecture on: "Writing for the Magazines," at the Scribblers' League meeting Saturday night at 8 o'clock in Rowland Hall, 312 West Third street. Manuscripts written by the members will be read and helpful criticisms given. Those interested in short-story writing are invited to attend.

Child Training Lecture

Dr. Maud Wilde lectured at the Woman's Club of Hollywood yesterday at 2:30 p.m., on "The Story of Life." This is the subject of Dr. Wilde's latest book and is considered her finest work. The lecture was a part of the program of the child welfare section of the club. On the third Thursday of each month Dr. Wilde will give informal talks on various phases of child psychology and child training. These meetings are open to nonmembers.

Bridge and Mah Jongg

The Milwaukee Downer College Club will give a bridge and mah jongg party for the benefit of their college endowment fund on Saturday at the Hotel Vista Del Arroyo in Pasadena. Mrs. C. P. Salisbury of Alhambra is in charge of the affair, assisted by Mrs. Raymond Sanford, Mrs. A. Ray Ware and Miss Mabel Chapman of Pasadena, and Mrs. Beadle of Los Angeles.

Book Review Club

Mrs. Howard Vatel... charge of the program of ... end meeting of the ... Book Review Club of ... which was given ... noon at the home of ... Hunt, 6133 Lexington ... surprise book party ... on the Community ... club president, Mrs. ... rick, were features of ... gram.

Norwalk Club

Impressive ceremonies ... the formal opening of the ... of the Woman's Club of ... this evening. Mrs. ... club president, and ... board will receive.

See the New MAJESTIC
Hot Cake and Waffle Iron
at
GOLDEN STATE ELECTRIC CO.
Electrical Contractors
529 S. Flower St. Tel. TRinity 4671

Nourishine
RESTORES HAIR COLOR NOT A DYE REMOVES DANDRUFF
Restores hair to any color and promotes healthy growth. $1.25 per bottle, all dealers.

Diet and Health

By Lulu Hunt Peters, M.D.

ANSWERS TO MOTHERS

HERNIAS

"Dear Doctor Peters—I am inclosing a self-addressed, stamped envelope and 10 cents in stamps for the booklet on reducing and gaining. I am overweight and wish to reduce, but am nursing my baby. Does that make any difference?

"My baby's navel sticks out so that I am afraid he will hurt himself if I let him cry. He is eight weeks old and it is very hard to make him wait two and one-half hours for his feeding. I believe he should go three hours at his age. I give him boiled water between feedings two or three times a day, but even then he doesn't want to wait. Do you think he will hurt himself if he cries? He cries very hard for such a little baby. But he is not small for his age. He weighed eight pounds at birth and now weighs thirteen and three-quarter pounds. I would appreciate any advice you can give me.—Mrs. L. M."

We have had articles on reducing while nursing the baby, so I won't go into detail. I will simply say that you can reduce without harm to the baby, and in fact, with benefit to him. You should omit from your diet the excess bread and butter, sweet desserts, candy and oily foods. Don't forget that you must have about a quart of milk a day or its equivalent in custards, cottage cheese, cream soups, etc.

It is quite normal for a baby's navel to have a little buttony effect. That doesn't mean there is a hernia. If there is a hernia there is a separation of the abdominal muscles so that the intestines can be felt under the skin and there is a good-sized bulge, especially when baby cries. Hernias often correct themselves as the child develops and his muscles grow. If they do not correct themselves by the time the child begins to play games, an operation has to be performed. Meanwhile, it is advisable to have an adhesive strap across the abdomen. Don't put a button over the navel under the strap, for it has the effect of preventing the opening from closing. That is just contrary to the result you want, of course.

It is best to have a physician show you how to do the strapping, but in case you cannot do that, take an adhesive strap one inch wide and long enough to go across the abdomen. Attach one side, pull the other side together and then attach the other side. This strap may be left on for four or five days without hinder the baby from his usual tub bath. Of course it can usually be pulled off gently, without any discomfort, the next time it is applied, as a little dragging at the hairs a different section. The center of the strap right over the navel can be oiled to prevent sticking there.

For hernias in the trusses must be worn. A physician must prescribe one that they fit. Then a hernias sometimes happen also as the child grows older, as the child grows older.

No, it won't hurt your baby if you let him cry, for you know that he is constipated. He is supposed to cry a certain amount of time every day to exercise his lungs. That is his privilege. The baby certainly can't be overfed and pain as many meals. Begin with one or two teaspoonful and increase this every day until he is getting three or four tablespoonfuls at a time, unless it makes him sick or moves too frequently.

Tomorrow—Answers to questions on ...

"Say it together"
Tree Tea ORANGE PEKOE

When you go tea-buying don't ask for simply "Orange Pekoe"—say "Tree Tea Orange Pekoe." There is only one way to be sure of getting the orange pekoe—the full taste-and-flavor characteristic of this wonder blend. And it's this: "Say it together"—Tree Tea Orange Pekoe.

—for those who prefer green tea there's Tree Tea Japan

WOMEN GATHER FOR PEACE

Six of Nation's Organizations Join for National Poll

NEW YORK ... furnace to determine ... and cure of war in ... by six of the ... ganizations in this country ... places in Washington ... 14 next.

Announcement of the ... made yesterday ... Federation of ... National League ... the National ... Christian Association, ... American Association ... Women, and the ... Women.

Three other ... are considering ... ence. They ... Home Mission ... en's Foreign ... the National ... Women.

On the 21st inst. ... on program, ... ments are ... City to ... The object of the ... be education and ... ing of findings ... and war. Con... ence will be ... of war. There ... bles, with ... will be ... be quite ... tional ... The second ... ence will be ... of war, and ... gives ... sent ...

SOCIETY

BY JUANA NEAL LEVY

One of the delightful affairs ... the week was the dinner-dance ... with which Miss Highland Reeder ... entertained at the Biltmore ... Wednesday evening following the ... rehearsal at St. John's for her ... wedding with Arthur Leslie Erb ... which will be one of the brilliant ... events of tomorrow evening. The ... decorations were effectively carried out in flame-colored roses and ... lilies of the valley. Guests included ... Mrs. William A. Reeder, father ... of the bride, and her aunt, Mrs. ... George Mathews of Beverly Hills; ... and Mrs. Leeland A. Reeder, ... Miss Ethel McAlister, Miss Eliza... beth Reeder, Miss Melba Wood, ... Miss Jane Walker, Mr. and Mrs. ... Carl Schurz, Allan Campbell, ... Bryan Campbell, Harry Laine, ... William Buchanan, Miss Reeder ... and Mr. Erb. Following the cere... mony at the church tomorrow eve... ning, a wedding dinner will be ... served at the University Club for ... the bridal party and immediate ... relatives.

Afternoon Tea

Mrs. Sally Somers Taft is entertaining this afternoon with a charmingly arranged tea and reception at her home, 1500 North ... Drive, honoring her house ... Mrs. Constance De Prud... ... Peters, who returned recently ... from an extended trip abroad. ... The decorations will be effectively carried out with La France roses ... and foliage in a huge pink basket ... on the tea table with bow of broad ... satin ribbons and shower of ... lily of the valley. The hours are ... from 4 to 6 o'clock, and 200 ... guests have been bidden. Assisting ... the hostess will be Mrs. Samuel Brown Thomas, Mrs. Archibald ... Beckiah, Mrs. Stephen S. Rayner, Mrs. Frank Tatum, Mrs. ... William Henry Anderson, Mrs. ... J. B. Wetherby and Mrs. W. S. ... Wright of Pasadena.

Engagement Announced

Formal announcement is made ... morning by Dr. and Mrs. ... Louis B. Kellogg at 836 Arroyo ... Terrace, Pasadena, of the engagement of their daughter, Miss ... Frances Elizabeth Kellogg, to Dr. ... William Castal of New Haven, ... Conn. Miss Kellogg entertained ... Tuesday afternoon with a ... charmingly appointed luncheon at ... her home, the guests being a ... group of her most intimate friends ... to whom she confided the news. ... Those included were Miss Mona ... Hazel-Wood, Miss Margaret ... Hunter, Miss Lois Chambers, Miss ... Ruth Disterick, Miss Elinor War... ren, Miss Katherine Tilden and ... Miss Helen Beckwith. The decorations were exquisitely appointed ... in gold and blue. The wedding ... will be one of the events of the ... spring. Miss Kellogg has ... returned from an extensive ... trip around the world, passing ... several months in the Orient, and ... then on to Europe and the British ... Isles. She arrived in New York ... in June and went down to New ... Orleans, where she visited for several ... months before returning ...

March Wedding

The marriage of Miss Madeleine ... Mandall, attractive daughter of ... Mr. and Mrs. Herman Porter Kimball of ... New York and Boston, to Elmer ... Lloyd Conley, son of the late ... Mr. and Mrs. Conley of ... Los Angeles, will take place to... morrow evening in Wilshire-ave... nue Christian Church, Rev. W. E. ... Moore of San Diego, uncle of ... the bridegroom, officiating. Mrs. ... Mandall and her daughter arrived ... in Los Angeles Monday and are ... stopping at the Biltmore. Following a motor wedding trip in ...

...en Health Fashions

...t and Health

...ulu Hunt Petera, M.D.

...RS TO MOTHERS

...am in- ...stamped ...stampe ...ng and ...ed wish ...ng my ...y dif-

...out so ...et him- ...g sight ...hard to ...one-half ...believe ...at his ...ater be- ...e times ...doesn't ...hink he ...en? Ma ...a little ...for his ...tends at ...ften and ...ould ap- ...an give

...e reduc- ...ng, so I ...fil sim- ...s with- ...is fast. ...it should ...success ...desserts. ...n't for- ...about a ...equiva- ...cheese.

...a baby's ...ency of- ...there is ...h hernia ...the ab- ...e intes- ...the skin ...bulge, ...selves as ...muscles ...correct ...the child ...operation ...unwhile, ...adhesive ...awful nu- ...the ef- ...ing from ...trary to ...ures. ...physician ...trapping. ...do that.

...ort-story ...end.

...are ...d at the ...ood yes- ...he Story ...bject of ...d is con- ...The lec- ...gram of ...on of the ...rday of ...l give in- ...phases of ...ld train- ...open to

...egg ...r College ...and mash ...t of their ...on Satur- ...Del Ar- ...F. Sulli- ...harge of ...rs. Ray- ...ay Ware ...of Pasa-

...dena, and Mrs. Beatrice ... of Los Angeles.

Book Review Club

Mrs. Howard Verbeck ... charge of the program of the ...end meeting of the newly ... Book Review Club of Eagle ... which was given yesterday ... noon at the home of Mrs. ... Hunt, 5135 Lexington ... surprise book review and ... on the Community Chest, ... club president, Mrs. E. S. ... rick, were features of the ... gram.

Norwalk Club to Open

Impressive ceremonies will ... the formal opening of the new ... of the Woman's Club of Nor... this evening. Mrs. Raymond ... club president and her ... board will receive.

WOMEN TO GATHER FO... PEACE PL...

Six of Nation's L... Organizations Issue ... for National Party

NEW YORK, Oct. 14.—... ference to determine on ... and cure of war has been ... by six of the largest women's ... ganizations in this country, to ... place in Washington January ... 24 next.

Announcement of the plan ... made yesterday by the ... Federation of Women's Clubs, ... National League of Women ... the National Young Women's ... Christian Association, the ... Christian Temperance Union, ... American Association of University ... Women, and the Council of ... Women.

Three other large women's ... are considering joining the ... ences. They are the Women's ... Home Mission Boards, the ... en's Foreign Mission Boards, ... the National Council of the ... Women.

On the 21st inst. the ... on program, Eleanor and ... ments are to meet in New ... City to plan for the meeting. ... The object of the conference ... be education and the ... ting of fundamentals about ... and war. One-half of the ... ence will be devoted to the ... of war. There will be ... bles, with speakers, but ... will be experts. The ... be quite clear of political ... tionalist significance.

The second half of the ... ence will be devoted to the ... of war, and a whole day ... given to an analysis of the ... ent world situation.

To Wash Clothes

You will regret any ... measure in washing clothes ... should be squeezed gently ... the hands in warm, soapy ... until clean. Then rinse in ... of the same temperature as ... a little sugar has been ... This will take away the ... appearance when pressing ... the chiffon perfectly dry ... ironing.

Fuse It Along

Hot water is much ... cold water for sprinkling ... Allow at least three ... from plate to plate when ... guests.

No housekeeper ... run without at least one ... oiling.

Don't forget to hang ... clothespins before you ... them.

...take an adhesive strap about ... inch wide and long enough ... cross the abdomen. Attach ... one side, push the moist ... gether and then attach it to ... other side. This strap can be ... on for four or five days and ... not hinder the baby from ... his usual tub bath. At this ... it can usually be pulled off ... ly, without any discomfort. ... next time it is applied, put it ... a little diagonally so that it ... ers a different surface. The ... ter of the strap right over ... navel can be oiled to prevent ... sticking there.

For hernias in the ... trusses must be worn. Your ... sician must prescribe them ... that they fit. These pro... nias sometimes become ... also as the child grows ... velops.

No, it won't hurt your ... you let him cry. Of ... that he is comfortable. ... is supposed to cry a certain ... of time every day to exercise ... lungs. That is his privilege. ... baby certainly can't be ... gry and gain as much as he ... First thing you know, he'll ... too fat and be needing ... reducing instructions.

The intervals between ... ing should be three hours. ... Have you been very ... Haven't you given in to him ... you will give in to him ... may be little, but he ... has a big will.

You can put some orange ... in the water you give him ... meals. Begin with one-... a teaspoonful and increase ... tls every day until he has ... or four tablespoonfuls ... day, unless it makes him ... move too frequently.

Tomorrow—Answers to ... questions.

Mr Dear Patterson: ... ...

Of Interest to Women

SOCIETY

BY DIANA NEAL LEVY

One of the delightful affairs of ... week was the dinner-dance ... which Miss Highland Reeder ... hostess at the Biltmore ... Saturday evening following the ... ...ement of St. John's for her ... ...ding with Arthur Leslie Erb, ... will be one of the brilliant ... of tomorrow evening. The ... ...ons were effectively car... ...ut in stone-colored roses and ... of the valley. Guests included ... William A. Reeder, father ... the bride, and her aunt, Mrs. ... Mathews of Beverly Hills; ... and Mrs. Leeland A. Reeder, ... Enid McAllister, Miss Eliza... Reeder, Miss Malba Wood, ... Joe Walker, Mr. and Mrs. ... Abbott, Allan Campbell, ... Campbell, Harry Laine, ... Buchanan, Miss Reeder ... Mr. Erb. Following the cere... ...at the church tomorrow eve... a wedding dinner will be ... at the University Club for ... bridal party and immediate ...

Tea To

Mrs. Sally Somers Taft is enter... this afternoon with a ... arranged tea and re... at her home, 1500 North ... Drive, honoring her house ... Mrs. Constance De Prud... Drive, who returned recent... from an extended trip abroad. ... decorations will be effectively ... out with La France roses ... valley in a huge pink basket ... the table with bow of broad ... pink ribbons and shower of ... valley. The hours are ... to 5 o'clock, and 200 ... have been bidden. Assist... in the house will be Mrs. Sam... Thomas, Mrs. Archibald ... Mrs. Stephen S. Ray... Mrs. Frank Tatum, Mrs. ... Henry Anderson, Mrs. ... Butterfy and Mrs. W. S. ... of Pasadena.

Engagement Announced

Announcement is made ... morning by Dr. and Mrs. ... S. Kellogg of 636 Arroyo ... Pasadena, of the engage... of their daughter, Miss ... Elizabeth Kellogg, to Dr. ... Clifton Canal of New Haven, ... Miss Kellogg entertained ... at luncheon with a ... recently appointed luncheon at ... the guests being a ... of her most intimate friends ... she confided the news. ... invited were Miss Mona ... Miss Margaret N. ... of Los Chambers, Miss ... Miss Ellinor War... Mr. Roderick Tilden and ... Beckwith. The deco... were especially appointed ... and lilac. The wedding ... one of the events of the ... spring. Miss Kellogg has ... returned from an extensive ... around the world, passing ... India in the Orient, and ... to Europe and the British ... She arrived in New York ... last week and went down to New ... where she visited for sev... days before returning ... home.

Wedding

The marriage of Miss Madalaine ... attractive daughter of ... and Porter Kimball of ... Lake and Boston, to Elmo ... Conley, son of the late ... Conley and Mrs. Conley of ... Angeles, will take place to... evening in Wilshire-ave... Church, Rev. W. E. ... of San Diego, uncle of ... officiating. Mrs. ... and daughter arrived ... Angeles Monday and are ... at the Biltmore. Following ... a motor wedding trip in the ... north, Mr. Conley will bring ... his bride to Los Angeles, where ... they will make their home. Miss ... Mary Conley, sister of the bride... groom, will be the bride's only at... tendant, and little Virginia Jane ... Crabtree, cousin of Mr. Conley, ... will be the flower girl. Raymond ... Elliott will serve Mr. Conley as ... best man and the ushers include ... C. N. Thompson of Upland; Rich... ard Waltz and Richard Ringo, all ... classmates of Mr. Conley at Po... mona College.

Garver-Naive

The wedding of Miss Mary Kath... erine Garver, daughter of Mr. and ... Mrs. W. H. H. Garver of Fuller ... avenue, Hollywood, and Jesse J. ... Naive was solemnized Wednesday ... evening at the home of the bride's ... parents, Rev. James Hamilton ... Lash officiating. The house was ... beautifully decorated in yellow ... and white chrysanthemums and ... foliage, the same color scheme be... carried out throughout. The ... bride, who was given away by her ... father, wore a becoming costume ... of cloth of gold with ivory lace ... overdress, the veil of tulle being ... held in place by a wreath of gold ... leaves interspersed with orange ... blossoms and she carried an arm ... shower of bride's roses and lilies ... of the valley. Miss Gladys ... Blanchard, maid of honor, wore a ... costume of pale yellow chiffon and ... carried tea roses and lilies of the ... valley, while the other attendants, ... Miss Burgess Graham, Miss Nor... ma Carnal, Miss Helen Teasley and ... Miss Beatrice Beyers, were cos... tumes of yellow taffeta made in ... old-fashioned style, with full skirts, ... and carried old-fashioned bouquets ... of yellow in lace paper holders, ... with shower of yellow ribbons. ... Bands of maline in gold hues were ... wound about their heads. Robert ... Reid served Mr. Naive as best man, ... and the two small brothers of the ... bride, Jack Garver and Junior ... Garver, were ribbon bearers. After ... a wedding trip in the north they ... will make their home in Beverly ... Hills, where they are completing ... their new home, December 1.

Home Again

Mrs. Gertrude Boogar and her ... attractive daughter, Miss Marion ... Boogar of South Hobart Boule... vard, have returned from a three ... weeks' motor trip to San Fran... cisco and other points of interest ... in the north. Mrs. Boogar and her ... daughter have been enjoying a ... number of delightful trips over ... the week-end, sojourning for sev... eral days at the various interest... ing resorts. They passed part of ... the summer at Catalina and later ... motored to Hotel del Coronado, ... the remainder of the time being ... enjoyed at Santa Monica, where ... they have a beach cottage, and at ... their home in Hobart Boulevard.

Luncheon Party

Honoring Miss Alice Smith and ... Miss Ella Smith of Hollywood, who ... are leaving shortly for an extended ... visit in Arizona, Mrs. J. H. Wind... sor of the Garden Court Apart... ments entertained with a beauti... fully appointed luncheon in the ... flower room of the Mary Louise ... Tuesday afternoon. The table dec... orations were carried out in pastel ... shades and unique little dolls ... marked the covers for fourteen ... guests.

Fruit Shower

Among the hostesses who will ... receive donations today for the an... nual fruit shower of the Los An... geles Orphans' Home at the head... quarters, 631 South Grand ave... nue, will be Mrs. Walter Lindley, ... Mrs. George B. Macaulay, Miss ... Helen Stubbs, Mrs. Richard Jew... ett Schweppe, Mrs. William Pres... ton Harrison, Mrs. Cecil Frankel ... and Mrs. Edward Perne Johnson. ... Donations may also be sent to the ... home at 615 El Centro. Tomor... row the hostesses will include Mrs. ... Edward Perne Johnson, Mrs. ... Charles H. Dick, Mrs. O. P. Clark, ... Mrs. Nichols Milbank and Miss ... Louise Hunt.

For Former Angeleno

Honoring Willis Booth, formerly ... of Los Angeles, but now of New ... York, president of the Internation... al Chamber of Commerce, who is ... in Los Angeles visiting with friends ... and relatives, Mr. and Mrs. Joseph ... Francis Sartori entertained with a ... dinner party at their home in West ... Twenty-eighth street, their guests ... including Mr. Booth, Dr. and Mrs. ... Ernest Albert Bryant, Mr. and Mrs. ... Allan C. Balch, Mr. and Mrs. Ed... ward Elliott, Miss Bessie Palmer ... of San Francisco and Jay Bushee.

RETURNS FROM SOJOURN ABROAD

Matron to be Honored at Tea Party

[Perreault Photo]

Mrs. Constance De Prudhonn Peters

ONE of the delightful affairs of the day will be the tea with which Mrs. Sally Somers Taft is entertaining at her home on Ogden Drive in honor of her house guest, Mrs. Constance De Prudhonn Peters, who returned recently from several years abroad.

FASHIONS & FOIBLES

by Shirley Sharon

BUTTERICK 5447

The pink satin evening gown beaded with crystal is a lovely foil for royal-blue chiffon frocks and the pastel gowns with ostrich fringe for trimming.

IF one is to judge from the new evening gowns, the Paris designers have designated "décolletage" as definitely obsolete and define the new neckline as rather high and usually the familiar Jenny type. For the very straight dress of satin or crêpe de Chine they use crystal beads and silver-thread embroidery, or occasionally for a dress of pure white Georgette they trace a large all-over design in crystal and silver beads. Some strass is also used for evening. Pale shades of pink in flesh and salmon, mauve, orchid and lilac.

Handy Hints

Sponging with sale water will revive the colors in rugs and carpets.

A mixture of warm milk and turpentine will make oilcloth look like new.

The tops of long kid gloves come in handy to cover the buffer of the manicure set.

A dampened chamois used as a duster for furniture will give it a fresh, new look.

CHEF WYMAN'S Suggestions for TOMORROW'S MENU

until tender, add two tablespoonfuls of butter, two tablespoonfuls of cream, and a seasoning of salt and paprika.

STUFFED PEPPER SALAD

Remove the stem ends from six green bell peppers; scoop out the seeds and veins. Cover with ice water and let stand until wanted. Mix in a cold bowl that has been rubbed with a clove of crushed garlic, one cupful of peeled and diced celery, one cupful of unpeeled and diced red apple, one chopped pimento, the chopped tender part of the pepper tops, one tablespoonful of chopped capers, and two-thirds of a cupful of French dressing. Drain the peppers and dry, fill with the mixture, set on lettuce-covered plates, top with mayonnaise and sprinkle with chopped hard-boiled egg.

FRUIT TAPIOCA

Place in a saucepan one and a half cupfuls of milk and four tablespoonfuls of sugar; bring to a boil and stir in slowly half a cupful of quick-cooking tapioca and stir and cook fifteen minutes. Remove from the fire, cool, add one cupful of stiffly whipped cream, whipped with one teaspoonful of vanilla. Pour into a border mold and set in the ice box to chill. Unmold on a round dish and fill the center with equal parts of diced preserved peaches, pears, apricots and pineapple. Sprinkle with chopped cherries and toasted almonds.

[All rights to reproduce reserved by A. L. Wyman]

Full Strength—Fruit Flavor
Full Measure
BEN-HUR VANILLA
Don't be deceived by the short-measure ⅞-oz. and 1¼-oz bottles of extract offered by some manufacturers. BEN-HUR is always packed in FULL measure 1-oz., 2-oz. and 4-oz. bottles.
MADE IN LOS ANGELES
BY HOAGEY BROTHERS COMPANY

Mothers

If more mothers knew how much more appetizing, how much more nourishing and how much more digestible beans are when really oven-baked, more mothers would look for the words "oven-baked" on the label.

HEINZ OVEN-BAKED BEANS with tomato sauce

57 *How many do you know?*

Cooking Insurance

That's what many women call the Schilling Money Back Guarantee

IF for any reason whatever, at any time, you are disappointed in anything you bake with SCHILLING BAKING POWDER, merely notify your grocer. He will instantly and without question return to you not only the cost of the baking powder but the cost of your flour, butter, eggs, (everything). You keep the baking powder. [Made from luscious grapes]

Also COFFEE • 4 TEAS • 19 SPICES • 31 EXTRACTS

You'll Agree That
SCULLY'S SKOOKUM INDIAN FOR BULLY PURE CANE AND MAPLE SYRUP
is the last word—the finest and most appealing to the appetite—of all syrups.
Scully's SKOOKUM has won the name of best because it is made from the finest cane and maple sugar—nothing added—nothing taken away—just a pure and tempting syrup that is prepared and comes to you under exacting sanitary conditions.
Join the SKOOKUM Club—eat it morning, noon and night. The children just love it. Allow them to eat all they want—its absolute purity is fully guaranteed by a firm that has been making syrup for over 50 years.
A taste will tell how very well it satisfies. So fill in this Trial Coupon and mail it to us with five (5) cents in cash or stamps.
In air-tight, double sealed, screw top cans—your protection.

Trial Coupon
D. E. SCULLY SYRUP CO.
319 E. Illinois Street, Chicago
Gentlemen: Enclosed find 5 cents for trial can of SCULLY'S SKOOKUM. I am enclosing five cents to help pay postage and packing.
Name .....
Street .....
City ..... State .....

Eatmor Cranberries

Now is the time to preserve cranberry sauce for use every day in the year.

Recipe booklet mailed free
AMERICAN CRANBERRY EXCHANGE
90 West Broadway, New York, N. Y.

Eatmor Cranberries are distributed to the Retailers by:
Klein-Simpson Fruit Company
Rivers Bros. Company
Kingsbaker Bros. Company

Sweeps CLEAN!

Two kinds of cleaning: Surface cleaning. And deep cleaning. Both done at once—and both thoroughly—with the double action cleaner. It is a cleaner of quality build—ball bearing—and never needing oil.

Premier Duplex

Easy Housekeeping Shops
710 South Figueroa St. Phone VAndike 4191
Branch Stores: Alhambra, Glendale, Santa Monica, Pasadena, San Pedro

VICTIM OF ORGY KILLED BY BLOW

Autopsy Shows Woman Died of Brain Concussion

Police Redouble Efforts to Find Mystery Man

Witnesses Will Tell Story at Inquest Today

Marjorie Donovan, cabaret entertainer beaten to death during a drunken revel in a court bungalow at 484 Centennial street, died from concussion of the brain caused by a blow on the head, County Autopsy Surgeon Wagner announced yesterday after an autopsy over the woman's body at the Rice & Lechemiant mortuary.

The announcement of the result of the autopsy caused police to redouble their efforts in the search for the man known to them only as "Mack," who is said to have been present at the party in the bungalow early Wednesday morning when the woman met her death.

An inquest into the seeming murder will be conducted at 1:30 p.m. today and the four persons held by police as material witnesses in the case will be taken to the mortuary to testify. Those held as material witnesses are Charles Carson of the El Doro Hotel; Mrs. Bertie Fowler, 39 years of age, in whose bungalow Mrs. Donovan's body was found; Reno Glascock, a friend of Mrs. Fowler, who lives in the same bungalow, and E. W. Preston of 946 Norma Place, Hollywood, owner of the Preston Apartments in the motion-picture capital. They are all said to have been present at the party.

Walter Wieman, former cafe owner, who is held by police on suspicion of having slain the woman, is still at the Receiving Hospital suffering from a broken leg and numerous bruises received, according to his story, during a free-for-all battle which developed toward the tag end of the party.

Wieman also told police that he and the woman had been living together as husband and wife and detectives stated they believed that Mrs. Donovan's death was the result of a jealous quarrel between herself, Wieman and possibly the mysterious "Mack."

Wieman declared to the detectives, they said, that he had seen "Mack" beat the woman, but Mrs. Fowler and Glascock both told Assistant Captain of Detectives Bean that they saw the murder suspect kick Mrs. Donovan after a struggle over an ice pick with which she tried to stab him.

CAFE SUED OVER KISSING SONG

Company Claiming Rights to Music Seeks $250 from Glendale Place

The high cost of kisses was listed yesterday in the United States District Court.

"Kiss Me Again," wailed the orchestra at the Egyptian Village Cafe in Glendale; "Kiss Me Again," sang beautiful female entertainers in accompaniment, all unmindful—or not caring—that they were using up $250 worth of the osculatory material.

At least, it was so asserted in a suit filed in the Federal Court yesterday by M. Witmark & Sons of New York, who claim possession of the copyrights to the once-popular "Kiss Me Again," against the Glendale Cafe, who are asserted to have used the song without properly recompensing the musical company. Witmark & Sons want at least $250 and costs to make up for the oversight, according to the suit filed by Attorney Philip Cohan.

BURKE FUNERAL TODAY

Final Tribute to be Paid to Late Bay City Detective

Funeral services will be conducted today at 10 a.m., at Back's funeral parlors in Anaheim for Mike Burke, veteran detective who recently retired from the San Francisco police department. Burke, who was known all over the United States on account of handling the transportation of prisoners east for many years, died at Anaheim Wednesday after a short illness which came upon him in Los Angeles. Burial will be in Artesia.

Arrangements for the funeral are in charge of Assistant Captain of Detectives Taylor of the local police. A number of local police expect to attend the services.

"FATHER-SON WEEK" SET

The Hollywood branch of the Y.M.C.A. will hold its "Father-and-Son Week" November 16 to 23, inclusive, it was announced yesterday by M. F. Palmer. Practically every church in Hollywood will participate in the week's services.

PHONE
Sunday Times
Want Ad Copy
TODAY
Or Early
Tomorrow Morning—
MEtropolitan
0700

—No charge account is necessary to phone want ads to The Times. Collections are made after your advertisement has appeared.

AFRICA NOW SPANNED BY SHORT WALK

Scotch Globe Trotter Here Tells of Trip by Rail, Boat, Flivver and Afoot

A tourist desirous of traveling the 6000 miles from Capetown, South Africa, to Cairo, Egypt, may do so now without being compelled to walk more than three miles, according to W. R. G. Henderson of Edinburg, Scotland.

Mr. Henderson, who is at the Biltmore, is on his way home on a globe-encircling tour that has included Africa, Japan, Australia, the South Sea Islands, and Hawaii prior to his reaching the United States of America.

"The Cape-to-Cairo trip may now be undertaken in reasonable comfort by anybody over the almost completed railroad between these two points," he said. "The road already runs north from Capetown about 2500 miles to a point where the traveler is compelled to walk about three miles. Then he travels by flivver a short distance to where he connects with a steamer on Lake Victoria Nyanza. This carries him to the southern terminus of the line going south from Cairo."

During his African visit, Mr. Henderson saw Victoria Falls on the Zambesi River. "It is more stupendous than Niagara, being a mile wide and about three times as high as the American falls. The Zambesi flows through a jungle region and the surroundings of the falls are characterized by a heavy tropical growth, with monkeys performing among the trees and brilliantly colored birds flitting about."

Deputy Sheriff Suspended, but Not for Gaming

Whether Deputy Sheriff L. C. Blasdell is unlucky in love is not of record around the courthouse, but it is of record that he is lucky at cards and unlucky at holding his job. His suspension for unexplained absence was announced yesterday by Undersheriff Biscailuz, and it was later testified in Judge Guerin's court he had won $35 from a prisoner he was bringing from El Centro.

This is Blasdell's second suspension, and Undersheriff Biscailuz said it would become final after ten days. The suspension had nothing to do with the revelation about the poker game, but was for failing to report for two days without proper excuse.

The prisoner was Earl O. Cox, cited for contempt of court for nonpayment of temporary alimony to Mrs. Oleta Cox, who is suing for divorce.

Blasdell's previous suspension was on charges of intoxication, it was said. He was formerly in the transportation department, but lately has been in the fugitive department.

FACES DEATH CHARGE

Driver in Stormy Inquest Scene is Said to Have Speeded

A complaint charging Norbert R. Nettleship of Santa Monica with manslaughter was issued yesterday by Dep. Dist.-Atty. Davis. He is charged with causing the death of George H. Blohm in an automobile collision. A sliver of glass from the windshield of Blohm's car penetrated his chest.

There was a stormy scene at the Coroner's inquest into Blohm's death when Deputy Coroner Greene ordered Nettleship from the witness stand, declaring he had reason to believe Nettleship was not telling the truth. There were many friends of Nettleship in the audience and they roared disapproval of the deputy coroner's action, while there was a fist fight threatened between Nettleship's attorney and the official. The jury held Nettleship guilty of extreme carelessness and fast driving.

DINNER PLANNED BY LAFAYETTE ALUMNI

A dinner to commemorate the founding of Lafayette College will be given by the Lafayette College Alumni Association at the University Club next Thursday. Dr. Remsen D. Bird, president of Occidental College, and a Lafayette graduate, will represent the local association at the commemoration ceremonies in the East. More than 100 alumni of the college, now located in Southern California, are expected to attend the dinner and reunion Thursday.

Advertising is Not Added Cost, Students Told

"Don" Francisco

That advertising as a business force does not of necessity increase the cost of merchandise was shown by Don Francisco, vice-president of the Associated Advertising Clubs of the World, and former president of the Advertising Club of Los Angeles, in an address to the students in the college of commerce at the University of Southern California yesterday morning.

In illustrating this point Mr. Francisco said that through extensive advertising manufacturers throughout the country have been able to cut their cost of advertising and sales effort less than half.

Yesterday's lecture was the first of a series of fifteen that will be presented to the students by prominent advertising men during the semester. The next address will be given by Elliott C. Hensel, a local advertising man, on "The Analysis of Advertising."

Many Speeches as Preliminary to Chest Drive

In the interests of the Community Chest campaign, in which solicitation starts November 10, members of the speakers' bureau have addressed 190 Los Angeles organizations, according to John G. Mott, chairman of the bureau, who reported yesterday at a speakers' luncheon at the Biltmore. An average of fifteen groups a day are being addressed by chest speakers.

Judge Bledsoe, chairman of the campaign committee, praised the work of the speakers highly and declared it would be tremendously effective.

"You are furthering the greatest movement that ever has come to Los Angeles," he said.

Col. C. A. Simmons followed and answered questions for the speakers. Col. Simmons is the campaign manager.

Experts in window display of the city met yesterday at Community Chest headquarters and made plans for the window displays that will be shown, commencing a few days before the start of the actual campaign.

Musical programs for the daily report luncheons, it was announced, will be arranged for by Mrs. Maude Reeves Barnard, who for thirteen years has been director and soloist of the First United Presbyterian Church choir. She also is director of the Occidental College Glee Club.

FAVOR HIGHWAY PLAN

Civic Organizations Also Indorse Street Bond Issue

The major traffic highway plan and the proposed $5,000,000 street bond issue were indorsed Wednesday night at a meeting in the offices of the West Hollywood Realty Board, which was attended by representatives of more than twenty civic and commercial organizations including the chambers of commerce of Santa Monica, Sawtelle, Beverly Hills, Sherman, and Glendale.

W. J. Castanien, president of the Santa Monica Boulevard Board of Trade, presided. Plans for widening Santa Monica Boulevard, and also extending it were discussed. Eventually it is intended to carry the boulevard along the Foothill Boulevard to San Bernardino, and thence across the desert country to Needles. The only available route in the process of extending the boulevard northeast, it was declared, was by way of Hyperion avenue, between Glendale and Hollywood Junction.

Resolutions were adopted stressing the importance of Hyperion avenue in the major highway plan, and asking that this avenue be included in the general plan.

NAB SUSPECT AT THEATER

Arrested by a Grauman's Egyptian Theater watchman who said the man was trying to slip into the theater as the crowd filed out late Wednesday night, Frank William Johnson is held by Hollywood police on a suspicion-of-burglary charge. He gave a hotel at Hollywood Boulevard and Las Palmas avenue as his home.

ARKANSANS TO MEET

The Arkansas State Society will hold its first fall social this evening in the Disabled Veterans' Hall at 246 South Hill street. Troy Pace will preside and an entertainment will precede the dancing.

CHURCH TO BE DEDICATED

Bishop Burns Will Preside at Ceremony at Beautiful $60,000 Structure Sunday Afternoon

Dedication of the beautiful Euclid Heights Methodist Episcopal Church, recently completed and paid for at a cost of about $60,000, will be conducted by Bishop Charles Wesley Burns at 2:45 p.m., on Sunday, according to announcement yesterday by Rev. W. Alonzo Reynolds, pastor of the church.

The new temple of worship on Euclid avenue, just north of East Sixth street, is a white stucco structure of Roman architecture designed by H. V. Aarah. The auditorium has a seating capacity of more than 900 and the large Sunday-school rooms, exclusive of the classrooms, are capable of seating another 200 persons. The congregation recently purchased a large lot adjoining the church upon which a commodious community hall will be erected within the near future.

An architectural feature of the temple is the large revolving electric cross which every Sunday evening will turn constantly in all directions, inviting worshipers to the house of God. This will be the only revolving electric cross in Los Angeles, with the exception of the one on the First Methodist Church. It formerly adorned the old First Methodist Church at Sixth and Hill streets and was purchased from the First Church The membership today is 335 and more than 150 new members have been added to the enrollment since Mr. Reynolds was called to the pastorate two years ago.

A special musical program by the choir, the Huntington Four male quartet and Miss Esther Campbell, whistler, will feature the services next Sunday. Besides the dedicatory service in the afternoon, programs of interest will be given at 11 a.m., when Dr. L. T. Guild, district superintendent, will preach, and in the evening, when the principal speaker will be Dr. Roland Martin, recently appointed pastor of the West Adams Methodist Church.

When Dr. E. E. Helms and his congregation began to build their new home at Eighth and Hope streets.

The Euclid Heights Church was organized twenty years ago, with a charter membership of twenty.

HOOT GIBSON
HIT AND RUN
CAMEO Broadway NOW! Feb. 29 at 8:30

HOLLYWOOD AIR POSTAL HELP URGED

Co-operation of Clubs is Suggested to Win Plane Service for Los Angeles

Co-operation of the various Hollywood luncheon clubs and the Hollywood Chamber of Commerce in boosting the amount of air mail originating in Los Angeles was urged yesterday at a luncheon at the Hollywood Athletic Club. The principal speaker was Luther Bell, traffic manager of the Air Mail Service.

"Los Angeles has to show that it can originate enough air mail to keep a mail plane busy between here and Salt Lake City," said Mr. Bell. "Present regulations provide for only one station in California, and that is already located at San Francisco. We need bout 500 pounds of mail a day to keep a plane filled up and if that amount is forthcoming I will urge that the service be established."

The meeting was called by the Hollywood Kiwanis Club. There were delegations present from the Lions, Round Table, Insurance Club and Chamber of Commerce. John Bogardus, of the Kiwanis Club, presided as chairman.

SUSPECT CAR THIEF IS BEING INVESTIGATED

Kirk Morgan, captured early yesterday in possession of an asserted stolen car, was taken to Long Beach later in the day for investigation in connection with other automobile thefts. He was arrested by Motorcycle Officers Urquhart and Glaze of the county squad and turned over to Deputy Sheriffs Shafer and Martz. The officers say Morgan has been in prison in Oklahoma, as well as in this State, and was once known as the "Million-dollar auto thief." He had the car of Dr. R. W. Wilcox of Long Beach at the time of his arrest, it was declared.

SPANISH SHAWL STOLEN

Shoplifters are blamed by police for the loss of a $256 Spanish shawl, reported stolen yesterday from an antique store at 4532 Hollywood Boulevard. The garment was taken while employees of the store were at a rear counter.

—Flavor
—Richness
—Smoothness
—Quality

in every cup you drink of

BISHOPS
Ground Chocolate

A product of Los Angeles and of the only chocolate factory in the Southwest—BISHOP'S.

Packed in the beautiful blue and brown one-pound tins with the "Sierra" design. At your dealers.

Bishop & Company, Est. 1887
Los Angeles

Armstrong's Linoleum

for Every Floor in the House

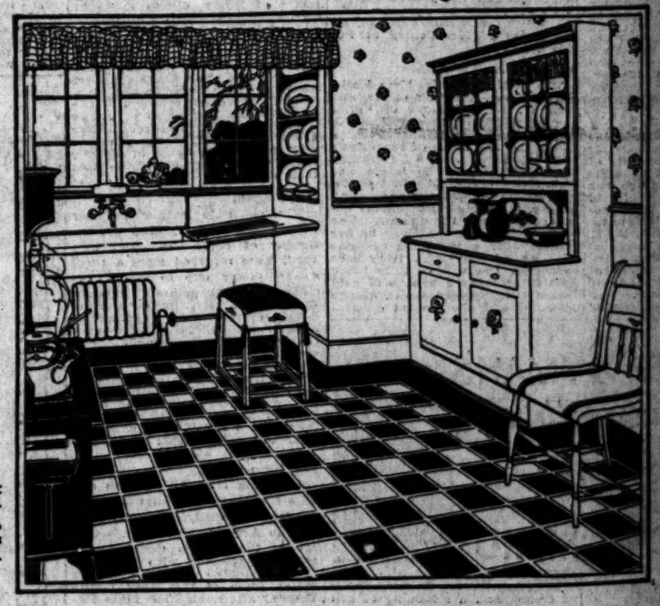

For the Kitchen

Armstrong's Inset Tile Inlaid Linoleum, with border, is the floor of this attractive kitchen.

You'll Be Prouder of Your Kitchen with a Floor Like This

THINK of the handsomest kitchen you have seen. Its floor was as modern, as gleaming and spotless as its equipment, wasn't it? Such a floor adds beauty to an attractive kitchen.

A floor of Armstrong's Linoleum makes any kitchen better-looking. The floor shown in the picture is an inset tile linoleum with a plain border. It is bright and cheerful, charmingly colorful. It is modern. It is handsome.

Easy to clean — and permanent

A kitchen floor is a hard-worked floor. Dishwater splashes on it, grease spatters on it, many feet track on it.

These small disasters are never important on a floor of Armstrong's Linoleum. A quick wiping is generally all the care it needs. For inlaid linoleum an occasional waxing and polishing keeps your floor lustrous, and increases its beauty as years pass. Varnishing is recommended for printed linoleum.

It is comfortable, too, a floor of linoleum. The hundreds of steps that you make each day in your kitchen are less tiring on this resilient, quiet floor.

Where you can choose linoleum

Good furniture and department stores carry an interesting selection of Armstrong's Linoleum. You can see linoleum suitable for your kitchen also the new designs and colorings for living-rooms, dining-rooms, bedrooms, sun porches, etc. These modern linoleum floors are being used now in all the rooms of many fine homes.

When you buy linoleum a good merchant will suggest that you have it laid for permanency. This means that a trained linoleum layer will cement your linoleum down over a lining of builders' deadening felt. The seams will be closely joined, and waterproof cement will be used at the seams and round the edges. The floor will then lie perfectly flat through all changes of weather, will never need retrimming, and will endure for many years.

Write for free sample and booklet

Let us send you a sample of Armstrong's Linoleum, together with our booklet, "New Floors for Old." It contains many colorphotos of the new patterns, and exact information about laying and caring for linoleum floors.

If you have some particular problem of working out color plans for one room or for your entire home, write for advice to our Bureau of Interior Decoration. No charge.

Armstrong's Linoleum Rugs

Armstrong's Linoleum Rugs, printed or inlaid, like all Armstrong's Linoleum, are made of cork, linseed oil, and burlap, and have the Circle "A" trademark on the back.

ARMSTRONG CORK COMPANY, *Makers of Cork Products since 1860*
Linoleum Division, LANCASTER, PENNSYLVANIA
San Francisco Office—525 Rialto Building

Theaters—Amusements—Entertainments

No. 4 HER NIGHT OF ROMANCE
And the Moon Sighed

LOEWS STATE
A MAGDALENE AND—"A FOOL!"
NAZIMOVA AND MILTON SILLS IN "MADONNA OF THE STREETS"
STARTING TOMORROW
Tomorrow! First Exclusive Movies of Zeppelin's Atlantic Voyage.
Louis B. Mayer presents
WINE OF YOUTH
WITH ELEANOR BOARDMAN AND 8 LEADING MEN
NOW PLAYING

HAROLD BELL WRIGHT'S
WINE WITH THE IRON DOOR Soon

BRAHAM LINCOLN
NEVER! NEVER! A ROMANCE LIKE THIS
Rockett's Triumph with GEORGE BILLINGS in Person
Written by Frances Marion
Directed by Phil Rosen
DIRECTION WEST COAST THEATRES INC.
CRITERION 7TH AND GRAND

Samuel Goldwyn presents
ALLY'S IN HOLLYWOOD WITH POTASH AND PERLMUTTER
NOW PLAYING
ELINOR GLYN'S HIS HOUR with ALEEN PRINGLE and JOHN GILBERT

SEA HAWK
POPULAR PRICES

BANK GIRLS! GIRLS! GIRLS!
HOME OF THE FAMOUS BABY DOLLS
Entire new cast of favorites.

STARTING TOMORROW—CALIFORNIA THEATRE
MAE MURRAY in BLASCO IBANEZ'S ORIGINAL STORY
"CIRCE, THE ENCHANTRESS"

CALIFORNIA THEATRE MAIN AT 8TH
TODAY & TONIGHT ONLY
MARIE PREVOST in "CORNERED"
A Warner Bros. Screen Classic.
WILL ROGERS in "GEE WHIZ, GENEVIEVE"
ELINOR'S ORCHESTRA—3 Concerts Daily.
Mats., 25c-40c; Eves., 40c-65c; Children, 15c.

TODAY & TONITE
THOS. H. INCE'S
BARBARA FRIETCHIE
with FLORENCE VIDOR and EDMUND LOWE
"LOVERS' LANE" Clyde Fitch's Famous Stage Success

"AMERICA'S FINEST" SEVENTH AT HILL VAUDEVILL
DAN CASLAR and his Society Symphonists
M'lle Gypsy Rhouma, Oriental Dancer
Jack Jones, the Singing Sailor
Sidney Marion and Adele Jason
George W. Moore, Broderick & Felsen
Ralph Kitner & Jim Reaney
The Brazilian Marimba Band with Nelly Fernandez
Viola Dana "Don't Doubt Your Husband"

LOUIS O. MACLOON'S NEW HIT
PEGGY WOOD IN
"THE CLINGING VINE"
With TRIXIE FRIGANZA
"A REAL MUSICAL COMEDY."—Times. "BEST LOS ANGELES HAS SEEN."—Herald.

ELSIE JANIS
LANE & HARPER—LES GHEZZI
VAL HARRIS WITH VERA GRIFFIN
DOIE FOUR—COLLINS & HART—CAMILLA'S BIRDS
DOC BAKER AND HIS REVUE

KEANE Starting Next Monday ERLANGER'S BILTMORE
SEATS NOW ON SALE
Evgs., 50c to $2.50. Mats. Wed.-Sat., 50c to $2.
Mats. Sun., Wed. and Sat. THIRD WEEK
THOMAS WILKES Presents
POPULAR LOS ANGELES STAR
WARD EVERETT HORTON
IN EDWARD B. ROSE'S MYSTERIOUS COMEDY
"THE REAR CAR"
"RAFFLES" the Most Thrilling Illusion of Modern Vaudeville. "CHEATING THE GRAVE"
Next Week "Daughters of the Rich."
Continuous Daily 1 to 11. Sunday 12 to 11 P.M.

THEATER WHITE COLLARS
Edith Ellis' Engrossing Comedy of Today

WASHINGTON PARK—TODAY, 2:30
VERNON vs. LOS ANGELES
FOR RESERVATIONS CALL ATlantic 9933.

2nd Contest to Select Couples For Championship Wiedoeft-Oswald Fox-Trot Match!

FLASHES

MARY'S DIRECTOR

MISS PICKFORD SIGNS NEW GENIUS OF FILMS

By Grace Kingsley

Mary Pickford, in spite of her diminutive stature, frequently hurls a bombshell into the movies that sets things very much agog. Mary has just finished hurling such a bombshell.

She has signed Josef von Sternberg to direct her next picture. She doesn't know for certain yet what that picture will be, but she does know that Von Sternberg will direct it.

And who is Josef von Sternberg? Therein lies the bombshell.

The screen's newest and most promising genius, the Eugene O'Neil of the films—that is what those who know him say of Von Sternberg. Until a few days ago he was practically unknown; today he possesses the most coveted contract in the industry and his future spreads out so bright before him that the glare hurts his eyes.

It is the story of a fairy tale come true and it all happened because Von Sternberg wrote and directed "The Salvation Hunters," a picture which bears all the earmarks of a genuine sensation. Douglas Fairbanks, Charlie Chaplin, Mary Pickford, Nazimova and many others state that with "The Salvation Hunters" Von Sternberg has brought the first new note to picture art that has been contributed in the last decade. It was his masterly handling of this vehicle that won for him the privilege of directing Mary.

"I believe that Mr. Von Sternberg has the precious qualities of freshness and originality for which we have long been seeking," said Miss Pickford. "He is a master technician and has a feeling for drama possessed by few."

Although Von Sternberg has been in the picture business since 1914, "The Salvation Hunters" is the first photoplay he ever directed, and the production of this film constitutes a great dramatic story in itself. It is a case of a man having faith in himself, and in an ideal, and of succeeding in transcribing both to the screen.

Miss Pickford has left the matter of getting a new story entirely in the hands of Von Sternberg.

"After discussing the problem very thoroughly with Miss Pickford," said the new director, "we have concluded not to attempt to reproduce a book or play, but to try for something different, perhaps an original story. I have in mind an idea, and expect to leave for the East shortly to do some research work in connection with the development of this work, with the hope of putting the idea in shape for production. If I succeed, we will then announce what the story will be."

Just when Miss Pickford will start work depends entirely upon how successfully the new story takes shape.

"Cinderella" is to be shelved for a while, with Miss Pickford going back to the type of story that first made her beloved of the whole world.

Mary Pickford is unique in the world's history of theatricals. She holds her place in the heart of the world against all comers, whether she always pleases everybody or not. But it seems certain that at least nine-tenths of Mary's admirers will be delighted to know that she is coming back to the screen in one of those thoroughly human roles, and away from the costume picture.

As for "Cinderella," it is still dear to Mary Pickford. She told me that she did not wish to make that picture until Douglas Fairbanks, who has a flair for the whimsical and fantastic, could aid in the supervision of it. Doug himself is now deep in his own gigantic theme for his next story.

ACTOR'S CELLULOID DOUBLE IN DEMAND

Robert Frazer, one of the screen's most popular leading men, yesterday was signed to play the leading male role in "Miss Bluebeard," the Paramount screen version of Irene Bordoni's stage success, according to announcement made by Jesse L. Lasky, first vice-president of the Famous Players-Lasky Corporation, in charge of production.

Raymond Griffith, who has just completed his work in "Lord Chumley" at the Lasky studio, will leave for New York Monday. Frazer and Griffith both will appear in support of Bebe Daniels in "Miss Bluebeard."

Through special arrangements with Frank Lloyd, Frazer was obtained for a feature role in the Paramount picture. He will leave today for New York, where he will start work immediately on the new picture at the Paramount Long Island studio, where Frank Tuttle is making preparations for the filming of the picture. Upon Frazer's return, he will resume his contract with Lloyd. Frazer recently made a deep impression in his role opposite Pola Negri in "Men."

In Honor of Peggy Wood

If Peggy Wood, star of "The Clinging Vine," isn't up in her paint, oil and varnish technique, she'd better watch out. She is to be professional supervision. Three hundred members of the Paint, Oil and Varnish Manufacturers' Association, consisting of the leading members of this industry in the Southland, will attend the performance of the above-named show at the Playhouse tonight. Miss Wood, when the play was running in New York, was elected an honorary member of the association.

President Osmond Olson heads the delegation which will root for Miss Wood tonight.

Irene Castle Awaits Stork

Irene Castle, in private life Mrs. McLaughlin, is awaiting the coming of the stork, according to word just received by friends of hers here.

Benny Leonard, High-Brow

Benny Leonard is by way of becoming a high-brow. Anyhow, high-brow enough to edit pictures. The lightweight champion recently played the star role in a series of three Sam Hellman screen stories. When the time came to do the final editing, Benny was called to sit in with Hellman and the others to aid in titling, cutting, etc.

P. S.—Nobody disputed Benny's judgment on the above matters.

"The Fool" in Controversy

Channing Pollock, author of "The Fool," is right in his element. He went over to London to produce the play, and it has gone over for a smashing hit.

But more than that, "The Fool" has set all London by the ears, according to reports from overseas. The established church is against it, but the liberal church indorses and approves it most ardently.

To his attackers, Pollock answered: "I am doing the same job as the English clergy, only I don't belong to the union. As an American I must thank God for English church intolerance, for without it, there would have been no America."

One English clergyman wrote to the theater, stating that "Only in America are people so irreverent as to bring God into the theater."

Pollock answered with the inquiry, "Has the Church of England a corner on God, or does He belong to the people?"

"Peter Pan" Flits

With a company of more than 100 people, Herbert Brenon is preparing for a trip to Santa Cruz Island where out-door scenes for his production of J. M. Barrie's "Peter Pan" will be filmed for Paramount.

In the company will be mermaids, Indians and pirates, a colorful crew which will serve to remind the island of the old days when the Spaniards first possessed the coast.

The mermaids were selected by Mr. Brenon after swimming tests conducted in Hollywood. The pirates, swaggering with cutlasses and pistols, are respectable residents of Hollywood between pictures. The Indians are genuine, having been brought to the coast from the Navajo reservation for the filming of "Peter Pan."

Complete lighting equipment will be carried with the company for the purpose of illuminating the pirate caves in which scenes will be made.

A special pirate vessel, built with a high poop and square rigging in the fashion of the sixteenth century vessels, will also cruise to Santa Cruz Island and will be used in various sequences.

Heading the cast which will accompany Mr. Brenon are Betty Bronson, Ernest Torrence, Cyril Chadwick, Virginia Brown Faire and Anna May Wong.

Dempsey in Vaudeville

Jack Dempsey is going out on the Loew Circuit, around New York, in an act by Paul Gerard Smith. It is likely that he will not come west, however, but will content himself with a few weeks in and around New York.

The champion always kids his own stage appearances. He told me once he and his manager, Jack Kearns, were both to make personal appearances at a theater. Jack Kearns played a trick on him, and got off Dempsey's speech, leaving him empty of ideas.

"I just cut and ran for the stage entrance and never showed up at all!" chuckled Jack.

MUSICAL PLAY RUNS ON

"Clinging Vine" Still Meeting With Success at Playhouse

The musical comedy success, "The Clinging Vine," in which Louis O. Macloon has introduced Peggy Wood to Los Angeles, continues to please capacity audiences at the Playhouse.

It is an unusual thing these days to find a musical play with so clever a book and lyrics as "The Clinging Vine." Zelda Sears, its author, is one of America's cleverest women, with success as actress and playwright to her credit.

She has an amusing philosophy with regard to her work, a sort of Coue formula, which she stated in this original manner: "If a hen can lay an egg she can lay it anywhere." Applied to writing, Miss Sears means by this that she is not one of the temperamental ones who must have a particular environment in which to do her work. She whote most of the brilliant lyrics for "The Clinging Vine" on the train going from her home in Stanford, Ct., to New York.

Miss Sears is a great admirer of the charming Peggy Wood, whom she considers very versatile and gifted. "Peggy can do anything you give her to do on the stage, sing, dance, play comedy, has a fine sense of pathos in scenes with a tear in them, and is an all-around artist," she says.

"The Clinging Vine" boasts another favorite in the person of the comedienne, Trixie Friganza, whose artistry and bubbling good humor keep her audience in a gale of laughter.

MICKEY McBAN GIVEN ROLE IN "PETER PAN"

There is great joy in the McBan household up on Lookout Mountain Road in Hollywood. Little Mickey McBan, screen kiddie, now before the public as the kid brother in Harold Lloyd's "Hot Water," showing at the Metropolitan, yesterday signed up for a role in "Peter Pan."

Little Mickey, who is only 5, but has been in pictures for three years, has the role of a little lost boy who follows Peter into that "Never, Never Land" where fairies really exist. And little Mickey's name in the play has that whimsical touch which Barrie gave so many characters in this loveliest of his works. He is called "Slightly Soiled," which, his mother says, is a most appropriate name for her youngster.

Lending Romance to Sea Adventure

Jean Paige and Alan Forrest

Two of the featured players in "Captain Blood," which is still holding the screen at the Rialto.

Actress Makes Travelogue on European Trip

Two reels of negative, comprising a complete cinema travelogue of Carmel Myers's journey since she sailed from New York, were received yesterday by Zion Myers, brother of the actress and a well known director.

During her entire sojourn abroad Miss Myers has arranged for the taking of motion pictures in every city she visits up until the time she leaves Rome for home. News reel cameramen "shoot" the pictures for her personal use.

Miss Myers appears in scenes of practically all the famous places she visited, including the beautiful Castle Kreitzenstein, a medieval castle situated on a hill in Austria; the City Park at Vienna where she was photographed before the monument dedicated to Johann Strauss, composer of "The Blue Danube;" at the unknown soldier's grave in Paris and many other historic spots.

Miss Myers will make regular shipments of film to her brother who is assembling it and making it into a complete travelogue. The film will be ready for Carmel's library on her return.

DOG IS PROLOGUE STAR AT MISSSION

Wolf, said to be the most intelligent dog in pictures, has been engaged by the Mission Theater management as the chief actor in a prologue to be presented in connection with the showing of the David Smith-Vitagraph production, "The Code of the Wilderness," the feature picture on next week's program.

Wolf, who understands three languages, English, French and German, and who does everything but talk, recently attracted the attention of Dr. Jau Don Ball, University of California professor of psychology, who put the dog through a thorough intelligence test. Wolf came through with flying colors and will show Mission audiences how he proved to Dr. Ball he possessed super canine knowledge.

In addition to his other achievements, Wolf enjoys the distinction of having been selected by Vitagraph to portray Baree in "The Son of Kazan," which will be put in production the latter part of the year.

STAR SAILS FOR LONDON PREMIERE

Jean Paige, who enacts the leading feminine role in "Captain Blood," at Grauman's Rialto, sailed yesterday for Europe, accompanied by her husband, Albert E. Smith, president of Vitgraph Film Company. They will attend the London opening of "Captain Blood."

Since the world premiere at the Astor Theater in New York on September, Mr. and Mrs. Smith have been staying at their Long Island home. They had planned to remain there until after the holidays, but were unable to resist the plea of Vitagraph officials to have Miss Paige present at the London opening.

After a two years' absence from the screen, Miss Paige returned to play the role of Arabella Bishop in the Sabatini drama because it appealed so strongly to her. The reception accorded to her work may induce her to appear in other productions on her return to Hollywood early in the new year.

COMEDY GOOD FOR ANOTHER SEASON

Edith Ellis's comedy triumph, "White Collars," has endured thirty-eight weeks at the Egan Theater. After exhibiting such vitality it would not be surprising if it proved its ability to last into another season.

New stimulus is added to the cast by the announcement that Marion Aye will make a return bow to the legitimate stage on Monday evening in the role of the flapper sister Nellie. The balance of the cast remains intact and includes Craig Ward, Dian Esmonde, Rose Forrester, Betty Sinclair, Blanche Douglas, Zelhab Covington, Alfred Arnold and James Bush.

PIRATE STORY STILL SUCCESS AT ALHAMBRA

"The Sea Hawk," Rafael Sabatini's story of pirates and the Barbary Coast, in spite of its previous long run, is playing to capacity houses at the Alhambra Theater.

Frank Lloyd has taken the colorful story and with a fine cast brought to the screen a real masterpiece. Milton Sills, chosen from thirty leading men under consideration, plays the part of Sir Oliver Tressilion and Sakr-el-Bahr. Enid Bennett plays an appealing heroine and Wallace Beery does the best work of his varied career as the commander of the Swallow.

MUSICAL

BOURSKAYA RETURNS

RUSSIAN OPERA STAR AT BEST IN DRAMATIC SONG

By Edwin Schallert

Ina Bourskaya has renewed her charm for listeners here, but not as an operatic enchantress. This time she is appearing before them as a concert singer, and the program that she gave last night at Philharmonic Auditorium, was proof of that radiance which invariably associates itself with her personality, and a quality of voice that remains hers quite individually.

It is three seasons since she shone here as the stellar personality of the now disintegrated Russian Grand Opera Company. Since then she has made her debut both with the Metropolitan and Chicago organizations, has sung Carmen and other major roles with those companies, and at Ravinia and elsewhere. She has merged her colorful and at times extraordinary individuality with the cosmopolitan atmosphere of these institutions, but she still is unwaveringly Bourskaya.

To be sure, she was almost Mary Garden-like in the distinction of the figure that she made upon the stage in a shimmering crystal white gown, and her hair adorned with a coronet of brilliants. There was in her manner, except for those almost chronic signs of seeming nervousness that she exhibits especially at the opening of a concert, a more serene certainty and poise.

The moment of her triumph last night was in the songs of her native land, and it was something to regret that she did not include more of them, for even after she had given two encores to the three that composed the final group, her audience yet desired more.

"Spring Flood," by Rachmaninoff, "The Night," by Rubinstein, and "Hopak," by Mussorgsky, will remain living memories with those who heard them. In these numbers she disclosed all the picturesque wealth of her native feeling, and added to that the more manifest dramatic splendors of her voice.

To me, of course, she is primarily the opera singer, and I have always enjoyed her most in the real Slavic works. She is an actress of intense realism, and I could not forbear conjuring up impressions of her accomplishments still vivid in the mind under the inauspicious—but were they altogether inauspicious after all?—circumstances of the Russian opera performances of her last visit.

Though she sacrifices her most enchanting powers on the concert stage, she is interesting, even in those numbers that are least suited to her style. Smooth and lyric songs like the old "Plaisir d'Amour" of Martini, her all too colorful tones do not seem to match. One feels restraint and even occasional blemishes, when she has not the requisite dramatic freedom.

For that reason "Die Lorelt," by Liszt was more effective than the more delicate if jubilant Mozard "Alleluja," and "Der Leiermann" and "Das Bachlein," (encore,) Schubert, than the Beethoven, and Cimara numbers of the opening group. The songs in English by Deems Taylor and Frank La Forge, among others, were pleasingly done, but even more attractive were "Le Manoir de Rosemonde," by Duparc and "Sur la Terasse de Saint-Germain," by Fourdrain in the French group.

I did not feel that her program was in all respects designed to exhibit her most fascinating characteristics, because outside of the "Habanera," sung as an encore, it contained little or nothing of operatic character, all too few Russian songs. It at least tested the versatility of Bourskaya, and in the favored numbers exhibited the oft-so triumphingly, effulgent quality of her voice.

Chamlee Wins Ovation at Bovard Recital

Mario Chamlee, tenor of the Metropolitan Opera Company, gave a concert last evening at the college at which he was once a student, and where he has since received his honorary degree. The University of Southern California has not been slow to appreciate their students who have won fame and distinguished themselves in various fields. Bovard Auditorium was well filled, and of necessity many encores were given.

Mr. Chamlee is one of the finest American singers, and is of the tenor robusto type. A student of violin during his boyhood, he knows music well, and into his interpretations he imbues a musicianship which pleases the most fastidious. The glorious richness of his voice, the strength and mellowness of his tones, and the wholesome sentiment of the numbers which he selects, makes him one of the most gratifying artists before the public today.

He possesses a certain appealing and even wistful quality in his pianissimo, which is very attractive, and occasionally he spins his tones very much as do certain Italian operatic tenors. His voice is heavy rather than lyric, and very mellow; this results in an overabundance of songs of a rather serious tempo, and in his first group (the third on the program), one felt that the program dragged somewhat. The numbers were welcomed, however, for they consisted of Rachmaninoff's "Night" and "Lilacs;" and a Liszt and a Tschaikowsky song, with a beautiful rendition of "Mattinata" by Leoncavallo, as an encore.

He began with "O Paradiso" from Meyerbeer's "Africana." He was heard to particular advantage in "Testa Adorala" from "Boheme." Particularly attractive was his rendition of "If You Love Me" (McDermid,) "Song of the Open" (LaForge;) encores. "He Stole a Rose" (Tyroler; composer at the piano,) "Call Me No More" (Cadman,) and "Paquita" (Buzzi-Peccia.)

Ruth Miller, also of the "Met," who is Mrs. Chamlee in private life, assisted. Miss Miller possesses an attractive soprano voice, and sings artistically, although she is not vocally a match for the almost matchless voice of her extraordinary husband. Her best renditions were "Sempre Libera" (Traviata) and the encore "Mandoline" (Debussy).

William Tyroler accompanied the program with refinement and artistry, giving splendid support to the singers.

Theaters—Amusements—Entertainments

METROPOLITAN
WANNA LAFF?
See HAROLD LLOYD in "HOT WATER"
YOU'LL LAFF A YEAR!
Doors open 10:30 A.M. last feature 10:45 P.M. better come early!
Exclusive movies world series Washington New York in action
Chinese symposium The Great Creature Ernest Torrence

A bolder lover than he was a pirate
And what a pirate was CAPTAIN BLOOD
Vitagraph prod. with Warner Kerrigan
Now at Grauman's RIALTO
Ask the ladies!

GRAUMAN'S MILLION DOLLAR
HURRY!
ONLY 5 DAYS MORE
FEET OF CLAY
A PARAMOUNT PICTURE
CECIL B. DE MILLE PRODUCTION

MEDALS for LOVERS
World's Premier Grauman's Million Dollar, Next Wednesday
the queen-woman's reward to men who met her fancy
Pola Negri in Ernst Lubitsch's FORBIDDEN PARADISE
A Paramount picture

GRAUMAN'S EGYPTIAN HOLLYWOOD
Popular prices 75c & $1.50
Reserve seats for matinees
GET YOUR SEATS EARLY FOR THE JUBILEE NIGHT!
A VALUABLE SOUVENIR!
A flagonette of Fleurs de Bagdad perfume to every lady attending the Second Anniversary performance, Saturday evening, October 18.
Seats at Barker Bros.; Wurlitzer Music Co.; Owl Drug, 6th & Bdwy., and Theater, HOlly 2131.
DOUGLAS FAIRBANKS in The Thief of Bagdad
produced by SID GRAUMAN'S Polytheme of Music, Song and Dance
"THE CITY OF DREAMS"

MISSION THEATRE Broadway at 9th
PRICES MATS. 25c-50c NIGHTS 50c-$1.00 CHILDREN - 15c
See how husbands are loaned in
"BORROWED HUSBANDS"
Now
with FLORENCE VIDOR
TOMORROW—"THE CODE OF THE WILDERNESS"

HILLSTREET (Jefferson Circuit)
Vaudeville and Photoplays
12:45 Noon—Continuous—11:30 p.m.
CLYDE COOK
The Screen Pantomime Comedian
Stuart Casey & Mildred Warren & Co. in "The Fog"
Keller Sisters & Lynch in "Spirit of Youth"
HERAS and WILLS
"AN ARTISTIC TREAT"
JOE BROWNING
In "A Timely Sermon"
Exclusive Photoplays
SHIRLEY MASON
In "Love Letters"
"THE GO-GETTERS"
With Alberta Vaughn and Geo. O'Hara
Matinees Mon. to Fri. incl., 30c, no tax. Nights and Sat. Matinees 50c, no tax. Sat. Night Sun. & Hol. Inc. Tax 55c. Children Any Seat Any Time 15c, no tax.

PHILHARMONIC AUDITORIUM— 5th at Olive
L. E. BEHYMER Presents
GREGOR and ALEX
(Violinist) (Pianist)
TONIGHT 8:15
CHERNIAVSKY
In joint recital
Alex & Gregor Cherniavsky
Tickets 50c, $1.00, $1.50, plus tax. On sale Auditorium Box Office

ORANGE GROVE Hollywood
HARRY CARROLL'S PICKINGS
WILL MORRISSEY
Revised by and with

MOROSCO BROADWAY BET 7TH & 8TH
FUNNIER THAN "ABIE'S IRISH ROSE" —AND SWEETER.
MATINEE TOMORROW, 2:30
200 Laughs—By Actual Count
THE OPEN GATE
Curtain 8:20; Mats. Thurs., Sat. and Sun., 2:20; best seats, 50c; Eves., 50c-$1.50.

PICO at HORTON
FORUM
LAST TIMES TODAY
"ANOTHER MAN'S WIFE"
AL ST. JOHN IN "HIS FIRST CAR"
Evenings, any seat 50c
Matinees, any day 35c
Children, always 15c
3 Shows Daily—2:30, 7:10, 9:10
FREE AUTO PARK
Coming Tomorrow: "CHALK MARKS"

NEWS OF SOUTHERN COUNTIES

SCIENTIST SEES HEAVY RAINFALL

Says Low Temperature of Sea Sure Barometer

Prediction Applies to All of Southland

Gives Figures of Former Wet and Dry Years

[EXCLUSIVE DISPATCH]

SAN DIEGO, Oct. 16.—Rainfall in Southern California this winter will be greater than the average precipitation during the last eight years, according to Dr. George F. McEwen, oceanographer connected with the Scripps Institute for Biological Research at La Jolla, who has made an extended study of ocean temperatures and their relation to seasonal rains.

Shorn of technical terms, Dr. McEwen's forecast is based on the theory that low temperatures of the ocean during the summer months means increased seasonal rainfall. On the other hand, comparatively high summer temperatures of the ocean invariably have been followed by rainfall below the average. While Dr. McEwen's figures apply principally to the coastal region of San Diego county, because his studies of ocean temperatures have been made at La Jolla, he indicates his forecast for more than the average rainfall this year may be applied to Southern California.

In the statement today, Dr. McEwen said that in the 1916-17 season when the ocean temperature off this coast between August 1, and October 5, was recorded as 66.4, San Diego got 12.3 inches of rain. In the following year the temperature was 69.8, and the total precipitation fell to ten inches. In the 1921-22 season, the ocean temperature was 66.4, which equaled the lowest in the eight-year period, and the seasonal rainfall jumped to 22.3 inches. This summer, for a period of twelve weeks, the ocean temperature was 65.5, nearly one degree cooler than for the summer preceding the excessively wet winter of 1921-22. On the basis of these calculations, he predicts San Diego and the adjacent country may expect approximately seventeen inches of rain this winter.

In his statement, Dr. McEwen says: "The moisture of the air over the North Pacific Ocean is continually replenished by evaporation from the ocean surface. The amount of water vapor available for precipitation on the land is proportional to the mass of air flowing in from the ocean.

"It has long been known that a high pressure area over the North Pacific centered 1000 miles or more west of San Luis Obispo, reaches its maximum intensity in late summer and diminished till about February, when in some years it disappears entirely, and again increases to a summer maximum. Observations accord with theory in the existence of a prevailing flow to the east of the earth's atmosphere. Accordingly, since the high pressure area is more than 1000 miles in diameter, there is a periodical or seasonal transfer of very great masses of air toward the American Coast in winter and toward the ocean in summer from the west.

"Therefore a summer in which the ocean 'high' is relatively great, should be followed by a relatively great transfer of air landward during the winter or rainy season. Numerous barometric observations over the ocean suitably distributed, both in space and time, would serve to determine the amount of air forming the Pacific 'high.' Foreknowledge of the amount of air available for transfer landward would indicate in advance whether to expect a wet or dry season. Also any available index of the pressure distribution could be used as an advance index of seasonal rainfall.

"Investigations have shown that summer temperatures of the California coastal waters are lower or higher in proportion as the Pacific 'high' is of greater or less intensity, and, accordingly, low summer temperatures of the California coastal waters are lower or higher in proportion as the Pacific 'high' is of greater or less intensity, and accordingly low summer temperatures should be followed by a seasonal rainfall greater than the average, and high temperatures should be followed by a seasonal rainfall less than the average.

"The observed correlation between temperatures and rainfall for the last eight years accord with the above hypothesis. A change of one degree has been found to correspond, on the average, to two inches of rain over the coastal region of Southern California."

YOUNGEST LAWYER DISTRICT ATTORNEY

[EXCLUSIVE DISPATCH]

BAKERSFIELD, Oct. 16.—J. Ogden Reavis has been appointed a Deputy District Attorney to serve under Dist.-Atty. H. E. Schmidt. Attorney Reavis will serve during the forenoon of each day as law librarian for the county and during the afternoon as a Deputy District Attorney.

Recently Attorney Reavis, who is but 23 years of age, attracted considerable attention when he served for a day as a judge of the Superior Court and handed down a decision to a former Superior Court judge and other veteran counsel meeting in litigation before him.

HONOR NEW PRESIDENT

[LOCAL CORRESPONDENCE]

SANTA ANA, Oct. 16.—An inaugural ball, celebrating the election of Everett A. White, Santa Ana realtor, as president of the California Real Estate Association, will be held at Santa Ana, Friday, November 7, with the Santa Ana Realty Board acting as host, it was announced here today by local realty members.

The event will be elaborate in its scope, invitations being extended to every realty organization in the State to attend. The ball will be held in St. Ann's Inn, preceded by a banquet.

BUSY DAY IN COURT AT POMONA

Liquor and Gambling Cases Result at Grounds of Los Angeles County Fair

[EXCLUSIVE DISPATCH]

POMONA, Oct. 16.—At a special session of the local Police Court held today in order to clear the jail, which was last night filled to capacity, two men were fined for having liquor in their possession, one bootlegger was sentenced and five show boys from concession row at the Los Angeles county fair grounds paid the penalty for moral weakness which took the form of a crap game.

W. A. O'Brien of Venice, first to be called before the bar, pleaded guilty to having alcoholic liquor in his possession and received a sentence of $100 fine and fifty days in jail. T. C. Stone, a cement worker, living in Ontario, admitted guilt on the charge of driving while intoxicated. He lost his driver's license for the period of a year, received a thirty-day suspended sentence and was commanded to pay a fine of $100. W. M. Connolly, an elevator operator from Los Angeles, pleaded guilty to having in his possession, offering for sale and selling alcoholic beverages. He received a thirty-day sentence and a $200 fine. He was offered 100 days in jail in lieu of the fine. F. J. Koegel, Clarence Munson, N. E. Watson, Ted Taylor and M. Walker, ranging in age from a red-headed youth of 19 years to a man of 40 with gray hair, plead guilty to dice worship and were fined $5 each, which they paid.

RODEO STUNT IS REAL HAIR-RAISER

[LOCAL CORRESPONDENCE]

VICTORVILLE, Oct. 16.—Out here where they claim "the old west still lives," they have some new ideas in the manner of "stunts" at the Third Annual Legion Rodeo to be held at the famous old Rancho Verde next Sunday, the 19th inst.

For instance, as one of the side thrillers of the big day, there will be a wild-cow milking. Be it known that this doesn't mean simply a stool, pail and a "so, so boss." It means two huskies on two wiry broncos, one rope, one pail and two daring souls, for a wild cow must be roped, thrown, held and milked in so many seconds as in order to win the coveted greenbacks which over 120 aspirants will strive to win. The Legion Rodeo has ten main events and will be the crowning event of the three-day Victor Valley Fair to be held in Victorville, the 17th, 18th and 19th insts.

CAR HIT BY TRAIN; DRIVER SCRATCHED

[EXCLUSIVE DISPATCH]

TAFT, Oct. 16.—J. E. Foss had a fortunate escape from serious injury last night when the automobile in which he was riding was struck by a train on the highway between Taft and Fellows and thrown to the side of the road. Mr. Foss was taken to the West Side Hospital, where it was discovered that, other than bruises and scratches, was a cut on his leg which required stitches, after which he was taken to his home.

HERE'S ONE TIME BURGLARS SLEPT

[EXCLUSIVE DISPATCH]

OXNARD, Oct. 16.—Bandits could have robbed a score of stores in Oxnard today had they been on the job. Practically every shop in the city was empty this afternoon and many of the proprietors and employees blocks down the streets when the Shenandoah was sighted above Point Magu. Oxnardens had waited since Saturday to get a glimpse of the big dirigible and e h day expected it to soar over the city. Today when the ship came into view everyone was on the street. Burglars could have walked off with the entire city.

EASTERN POLICE HERE TO TAKE WOMAN BACK

Policewoman Mary Sugrue and Patrolman Buffam of Medford, Mass., arrived here yesterday to take back with them Mrs. Effie Hughes, who was arrested here on the 3rd inst. at the request of Medford authorities. Mrs. Hughes has been indicted at Medford, according to the policewoman, on a charge of performing an illegal operation on Miss Lillian Hudson of Medford. The girl died.

HONORED BY KNIGHTS

[LOCAL CORRESPONDENCE]

INGLEWOOD, Oct. 16.—The highest office that can be given to a Knight of Columbus in this district was conferred last night upon J. B. O'Neil of Santa Monica as faithful navigator of the fourth degree, at a banquet in the Inglewood Chamber of Commerce rooms. The installing officer was Barney Leonard of Pasadena, faithful master of the fourth degree. Among the other officers installed in the fourth degree assembly here last night were: L. C. Kearney, faithful scribe; R. M. Garbe, faithful captain, and C. J. Colmerauer, faithful guard. Mr. O'Neil is also exalted ruler of the Elks' Lodge of Santa Monica.

NEWSPAPER FIRE

[EXCLUSIVE DISPATCH]

TAFT, Oct. 16.—Fire starting on the roof of the building today damaged the office of the Midway Driller and the apartment on the floor above to the extent of approximately $5000, the estimate of the loss being made by A. M. Keene, owner of the newspaper, immediately following the blaze.

The fire burned the greater portion of the roof and part of the furnishings of the apartment on the second floor, and water ran through into the newspaper office, working considerable havoc to paper and machinery.

JUDGE AND JURY FAIL TO AGREE

Trial Body Refuses to Heed Court's Instructions

Returns Verdicts Finding Man Guilty

Attorney Now Asks Bench to Free Client

[EXCLUSIVE DISPATCH]

SAN BERNARDINO, Oct. 16.—Despite instructions from Superior Judge Jesse Olney for acquittal of Albert Wellborn, an Ontario youth charged with criminally attacking 16-year-old Peggy Coburn last July, the jury twice returned a verdict of guilty late yesterday. The first verdict was returned at 5 o'clock after the jury had received instructions from the court fifteen minutes before for a not-guilty verdict.

Upon the insistence of Dist.-Atty. George H. Johnson, Judge Olney read to the jurors the law which provides that they were not compelled to follow the court's instructions.

When the verdict was reported by Foreman Fred L. Granville of Redlands, Judge Olney refused to accept it, declaring that the jurors had returned a verdict not in accordance with advice of the court. He then asked the jury to return to the juryroom and reconsider the verdict.

But five hours later the jurors returned with another verdict of guilty, which the court accepted without argument. Attorney O. N. Hilton, representing Wellborn, immediately announced that he would introduce a motion to set aside the verdict. Hearing of the motion was set for 1:30 p.m., Monday.

Wellborn will be sentenced at that time if the motion is denied, but in view of failure of the judge to get an acquittal verdict from the jury, it is unlikely that he will refuse Hilton's request.

Judge Olney's instructions to the jury to acquit Wellborn were given at the request of Hilton because of the asserted lack of evidence to support the State's case.

FIGHT FOR CHARITY

Hanford Club Announces Bout for Friday Night

[EXCLUSIVE DISPATCH]

HANFORD, Oct. 16. — Boxing matches for charity are a novelty in this city, but such an event is scheduled for next Friday night under the auspices of Hanford Kiwanis Club. Canvassing committees of the club report tickets selling for ringside seats at $1.65. There will be no expenses, everything being donated, even the services of Jimmie Gorman, who has been promoting boxing bouts in this city and Coalinga. Six events are programmed and the large garage of the Erwin Motor Company will house the event. A large section has been reserved for Kiwanians and their ladies.

ASKS DAMAGES FOR ACCIDENT INJURIES

[EXCLUSIVE DISPATCH]

BAKERSFIELD, Oct. 16.—Asking for $20,833.86 in damages, O. R. Moore, oil-well driller of Taft, started suit today in Department Three of the Superior Court against C. E. Houchy and R. L. Hughet of Taft.

Moore says that on November 21, 1923, he was struck by an automobile owned by the defendants while he was walking along Fourth street at Taft at which time he was hurt about the head and that his knee was injured. In his complaint it is asserted that he was confined to a hospital for four weeks after the accident. For injuries which he says he suffered he asks judgment against the defendants.

STUDENT SPEAKERS TO TALK POLITICS

[LOCAL CORRESPONDENCE]

HUNTINGTON PARK, Oct. 16. When the more than 1200 students of the night school gather at the Huntington Park Union High School auditorium tomorrow night they will be told just why they should vote for the different candidates who are making the race for President of the United States.

The class every Friday night has a special program and included in the program tomorrow night A. R. Weiss will tell why the voter should cast their ballots for Calvin Coolidge; Frank Matthews will tell why the people should vote for La Follette, and Mrs. Vera Thompson will show the reason why Davis should be elected.

These speakers are members of the public-speaking class, which consists of twenty-five members, and is in charge of Prof. McGinniss of the University of Southern California.

LANKERSHIM TO HAVE ODD FELLOWS LODGE

[LOCAL CORRESPONDENCE]

LANKERSHIM, Oct. 16.—Camp and canton teams of San Fernando Valley Odd Fellows will be present on the 24th inst. to take part in the ceremonies marking the institution of the new lodge of the order here. A parade on the boulevard followed by an banquet will be the chief events outside of the lodge meeting. The banquet will be served by members of the new Rebekah chapter, which will be started officially at about the same date. More than 200 persons are expected at the banquet, from Glendale, Burbank, Hollywood, Van Nuys and San Fernando.

HONOR PAST RULER

[LOCAL CORRESPONDENCE]

ALHAMBRA, Oct. 16.—Elmer A. Potter, former head of the local of Elks, will be honored tomorrow night at a "Past Exalted Rulers' Night." This will be the sixth of a series of such affairs in honor of former exalted rulers of the lodge.

Pantomime—Drastic Measures . . . . . By J. H. Striebel

Lost Hunter Tells Story of Experience

[EXCLUSIVE DISPATCH]

LINDSAY, Oct. 16.—Being lost in the Sierra Nevadas for almost forty-eight hours was no pleasure excursion but could have been much worse, according to Dave Edwards, 21, of Lindsay who was brought to his home here last night by Col. John R. White, Superintendent of Sequoia and Gen. Grant national parks.

Edwards did not know he was lost until Monday night when he could not find his way back to the camp at Askin Meadows about seven miles from Camp Nelson. He spent the night in Pepper Mint Meadows, where the county was very dry and cloudy weather prevented it from being too cold. He had matches for a fire but no food.

Tuesday morning he started his search for camp again and in the afternoon was met by a government packer, who took him to Nobe Young's patrol station for the night. Wednesday he was taken to California Hot Springs and escorted home last night by Col. White.

His fellow hunters, mountaineers, rangers and Indians aided in the search for Edwards which continued in the Camp Nelson vicinity until late yesterday afternoon when confirmation was given report of his discovery.

Lack of food, absence of any horse and failure to bag a buck, aside from anxiety to his friends, were among the worst features of the experience, says Edwards, who today is at his post at the local branch of the Pacific-Southwest Trust and Savings Bank as usual.

SPECIAL SCHOOL HOURS

[LOCAL CORRESPONDENCE]

BURBANK, Oct. 16. — Part-time school for those of school age who are working will be started here the 20th inst. Children between 16 and 18 years of age who have not finished high school should register for the classes, which will be conducted from 2:30 to 5:30 p.m. on Tuesdays and Thursdays. Night school will be started at the same date.

PARKING CHANGE ASKED

[LOCAL CORRESPONDENCE]

LANKERSHIM, Oct. 16.—More than 90 per cent of the business firms on the boulevard from Fourth street to Wilcox avenue in this city have requested in a petition to the City Council that diagonal parking regulations be restored in lieu of parallel parking, in effect for several months. It is contended that the rule now obtaining is detrimental to business, because fewer machines are given space to park.

PASS THE BUCK UP TO GEORGE

Man's First Name Means Nothing to Inglewood Rotarians

[LOCAL CORRESPONDENCE]

INGLEWOOD, Oct. 16.—With the addition of George Washington Ewing to the membership of the Inglewood Rotary Club today, things are getting more complicated than ever. For instance, when the Worthy President, Hugh Lawrence, says in effect, "let George do it," there are now no less than six Georges who think they are called upon, and when a fine is imposed upon one of the Georges, they unanimously declare it must be divided between them.

As the club rules are that members are to address each other by their given names, the superfluity of Georges is quite confusing. The Rotarians who answer to that name in addition to the newest member are George Brown, George England, George C. Malloy, George M. Stetson and George M. Green.

Operator of Huge Still Puts Up Bail

[EXCLUSIVE DISPATCH]

AZUSA, Oct. 16.—Andy Mazzola of Etiwanda, who was arrested by officers from Azusa and Glendora at his home shortly after four large stills and nearly 600 gallons of moonshine liquor, of which he is said to be the owner, were found in a raid on a barn on Alosta avenue between Azusa and Glendora, was arraigned yesterday before Judge J. O. Durrell of Azusa and placed under $2000 bail.

Mazzola will be given a hearing the 24th inst. before Judge Durrell. He was arrested at his home shortly after the officers had found the liquor and the stills near here last Friday, where Mazzola had placed them evidently with the purpose of evading the officers in a raid on his premises in Etiwanda.

The Italian had rented the barn of W. G. Hall after first attempting to rent a barn from another man, who informed the officers, believing Mazzola wanted the barn for illegal purposes.

Constable Hamblin of Azusa; Chief of Police Gauldi of Azusa and Constable Robertson of Glendora raided the Hall barn and found eleven barrels of moonshine, each holding fifty-four gallons, and four stills of 700-gallon capacity. But Mazzola had fled. He was later located in Etiwanda.

He is charged with two counts, violating the Wright Act by having in his possession liquor, and the stills with which to manufacture it. He deposited his bail and was released from jail.

REDLANDS WOMEN PLAN CAMPAIGN

[LOCAL CORRESPONDENCE]

REDLANDS, Oct. 16.—Redlands women are to have a political meeting all their own on Friday of this week at the Casa Loma Hotel.

Mrs. Florence Collins Porter of Los Angeles, well-known club woman, who has a great many friends in Redlands, is coming here and will be the guest of Mrs. J. R. Davis at her home on Brookside avenue.

Following the luncheon, which is being arranged in honor of Mrs. Porter, there will be a gathering of women at the hotel, at which time plans will be made for Redlands women to do their part in the Coolidge and Dawes campaign.

The meeting will be the only women's meeting to be arranged during the campaign.

BLACK EYES; BRUISES RESULT OF RACE WAR

[EXCLUSIVE DISPATCH]

VISALIA, Oct. 16.—Two Filipinos are resting in the Tulare County Jail in Visalia, two Mexicans, are nursing knife wounds at Delano, and scores of black eyes and lesser injuries are being tenderly felt as result of a rough and tumble race war staged near Delano last night by about forty cotton pickers.

Because some Mexican pickers decided to use the watering trough, where the Filipino pickers secured their drinking water, as a wash basin, is declared cause of the trouble which occurred on the Baker ranch. Constable D. O. Howard of Pixley brought the Filipinos to jail here.

Who claimed the victory is not known.

DEMOCRAT FOR COOLIDGE

[EXCLUSIVE DISPATCH]

SAN DIEGO, Oct. 16.—Determination of Republican leaders here to roll up a decisive majority for President Coolidge was evidenced tonight when a "flying squadron" of the Republican State committee addressed an overflow meeting in the War Memorial Building in Balboa Park.

The speakers were Belle McCord Roberts, Long Beach newspaper publisher, and Judge David S. Rose, former Mayor of Milwaukee. The latter, a Democrat, pointed out that his party cannot hope to make any appreciable showing in California this year, and that it behooved all forward-looking Democrats to cast their votes for President Coolidge and thus combat the spread of La Follettelsm.

Four Injured as Automobile Turns Turtle

[EXCLUSIVE DISPATCH]

ONTARIO, Oct. 16.—Four persons were injured, one perhaps fatally, when a motor sedan driven by Kingsley L. McKeen of 1209 Stratford avenue, South Pasadena, turned turtle just before noon today on the Foothill Boulevard after a collision at Etiwanda avenue with an oil truck, the name of whose driver has not yet been learned by the police.

Mrs. T. E. Lees, age 52, mother-in-law of the driver, was hurled through the top of the car as it turtled. At the San Antonio community hospital, where she was taken following the accident, she was tonight reported suffering from a probable fracture of the shoulder blades, a badly wrenched back, bruises and contusions about the head and face and possible internal injuries. Her condition was declared serious.

Other victims of the accident numbered Mrs. McKeen and their infant daughter, Ruth, the father and the baby were badly bruised and cut and Mrs. McKeen was severely shocked. All but Mrs. Lees were able to leave the hospital this evening, however.

Victims of the accident were en route to the Imperial Valley, where they had expected to visit with friends. Mr. McKeen is connected with the Paschall Jones Insurance Company, with offices in the Pacific Mutual Building, Los Angeles.

TRY FOR CLASS PLAY

[LOCAL CORRESPONDENCE]

HUNTINGTON PARK, Oct. 16. One hundred and seventy-five students of the Huntington Park Union High School, responded to the call of Miss Ethelynne Smith, dramatic instructor at the school, when she announced that she wished to select a cast for the class play, the date of which will be December 5. Seventy-five were selected for a second tryout, and the cast will shortly be announced as well as the title of the production.

KIWANIS DELEGATES

[LOCAL CORRESPONDENCE]

HUNTINGTON PARK, Oct. 16. The Kiwanis Club has selected President Brawley, Secretary Hamilton and Trustee Dixon as delegates to the meeting to be held in Santa Barbara in November. The alternates are Dr. Kelley, Dr. Elliott and Don Colgrove.

The members of the local organization are arranging to go to Bell 100 per cent the 24th inst. to attend the Charter Night meeting.

CHIEF STAGES PARTY

[LOCAL CORRESPONDENCE]

MONTEREY PARK, Oct. 16.—Police Chief Foster has his own peculiar ideas of a good time.

To prove his qualities of leadership, the chief led four volunteer firemen into a big drain pipe that was recently laid along Garvey avenue. The men crawled on their hands and knees for a mile and a half, starting at Garvey and Garfield and emerging at Pamelo Drive.

A pleasant time was had by all.

BUY FIRE HOSE

[LOCAL CORRESPONDENCE]

INGLEWOOD, Oct. 16.—The American Rubber Company was today awarded the contract for 1700 feet of two and one-half inch hose for the use of the Inglewood Fire Department, and also 300 feet of one and a half inch hose for the same purpose. The total figure was $1916, the price being 72 cents a foot for the smaller hose and $1 a foot for the larger.

POWER RESTRICTIONS OFF

[LOCAL CORRESPONDENCE]

REDLANDS, Oct. 16.—Street cars, which have not been running on the city lines in Redlands for some months due to the power shortage, went into service again this morning. The power restrictions were lifted some time ago but the Pacific Electric has just received authority to put the cars back into service.

GRADUATES TO GATHER

GLENDALE, Oct. 16.—Graduates of the Burbank High School will gather at the Tuesday Afternoon clubhouse here on the 28th inst. for the semiannual session of the alumni association. A banquet and dance will be chief features of the gathering, which is expected to attract several score graduates. Henry Holbrook is president of the alumni association.

FEDERAL AID IS OFFERED FOR HEALTH

Government Anxious to Have Center Established in Santa Barbara County

[EXCLUSIVE DISPATCH]

SANTA BARBARA, Oct. 16.—When 10 per cent of the electors of Santa Barbara and 10 per cent of the voters of each of the towns of Santa Maria, Lompoc and Santa Ynez file petitions with their prospective city councils asking that a county health unit be established in Santa Barbara county, steps will be taken to form such a district organization, according to Dr. W. H. Eaton, City Health Officer.

For some time representatives of the United States Public Health Service have been urging Santa Barbara county to organize such a unit and at a meeting of the City Health Board and city and county officials last night at the city department, Dr. F. T. Ford, representing the United States service, offered a Federal appropriation of $3400 for the county budget if such a consolidation is perfected.

According to the proposed plan, a tax levy would be made by the county to cover the cost of the work, if the corporate cities in the county agree to form a district unit. It was stated at the meeting last night that the budget of the county for a year should not be less than $21,000. The cost of operating the city department at the present time is $11,600 a year.

Monrovia Lodge Holds Banquet on Anniversary

[EXCLUSIVE DISPATCH]

MONROVIA, Oct. 16.—The thirty-third anniversary of the founding of Monrovia Masonic Lodge, No. 308, was celebrated this evening when members of the organization and visiting members held a banquet in the Masonic Temple. One hundred and seventy-five Masons were seated at the banquet table. Visiting guests of honor, included Past Grand Master William A. Sherman, San Francisco, who dedicated the Monrovia temple last year; Grand Lecturer Thomas J. Baker, San Francisco, and Frank G. Watson, Grand Tyler, Los Angeles, who for sixteen years, has held the office; Edward Brunner, Grand Sword Bearer, and Leslie M. Renaker, District Inspector for the Eighty-second District, both of Monrovia, were also honor guests. Addresses were made by the visitors and by Worshipful Master Harry Nelson of Monrovia Lodge.

SHIP CARLOAD OF COTTON-SEED OIL

[EXCLUSIVE DISPATCH]

BAKERSFIELD, Oct. 16.—The first tank of Kern county cotton-seed oil has been shipped to Los Angeles from the San Joaquin Cotton Oil Company of Bakersfield, according to Stanley R. Pratt, president of the company, who estimates that within the next eight months his plant will ship fifty more carloads of the oil at a total valuation of $300,000.

The oil consignments are made to the Los Angeles Soap Company where, after refining processes, salad oils and cooking oils result. The residue is used for soap-making purposes.

"TIMES" CORRESPONDENTS AND AGENTS

For the convenience of Times patrons in the principal towns of the Southwest other than Los Angeles the following Times news and business representatives in these communities, with their addresses and telephone numbers, is printed. All agents will receive subscriptions and advertising.

City	Name	Address
Alhambra	Correspondent: C. Ward	21 W. Main St.
	Agent: R. J. Carter	217 S. First St.
	Agent: O. C. Kreg	421 W. Main St.
Anaheim	Correspondent: Nell Harkins	The Bulletin
	Agent: J. F. Hildebrand	122 So. Lemon St.
Bakersfield	Correspondent: Ross C. Miller	The Californian
	Agent: John C. Martin	1914 Eye St.
Burbank	Correspondent: (See Van Nuys)	
	Agent: E. R. Harding	146 No. Pinedale Ave.
Compton	Correspondent:	
	Agent: D. H. Lovelace	1315 Orchard Ave.
Covina	Correspondent: Mrs. H. L. Bumsler	Cypress Ave.
	Agent: C. L.	
El Centro	Correspondent: Dan C. Bixler	420 La Bay Ave.
	Agent: A. C. Parrar	314 Main St.
El Monte	Correspondent: Frank M. Carville	
	Agent: Mrs. O. C. Brown	Beach Blvd.
Eagle Rock	Correspondent: Mrs. Burrell Palmer	5246 La Roda Ave.
	Agent: F. L. Carter	1841 Eagle Rock Blvd.
	Also A. Dale	5261 Yosemite Ave.
Fullerton	Correspondent: Ruth Robinson	The Tribune
	Agent: A. J. Lupton	213 E. Commonwealth
Glendale	Correspondent: Ralph A. Lind	110 W. Broadway
	Agent: T. U. Furst	140 N. Brand
	Agent: W. D. Pike	146 N. Brand
Huntington Pk.	Correspondent: Edward Deck	The Signal
	Agent: C. A. Sutton	1324 S. Pacific Blvd.
Inglewood	Correspondent: Alta Sanders	1324 S. Burdette St.
	Agent: H. E. Lawrence	111 So. Crenshaw
Lankershim	Correspondent: (See Van Nuys)	
	Agent: James Vesper	
Long Beach	Correspondent: Arthur Pangborn	1140 Pasadena Ave.
	Agent: Earl H. Downing	548 Anaheim St.
Monrovia	Correspondent: Mrs. Mary Stephenson	420 S. Lemon
	Agent: Mrs. Dee Walker	962 S. Myrtle
Ocean Park	Correspondent: (See Venice)	
	Agent: N. K. Meintire	2201 Ocean Park
Ontario	Correspondent: L. J. Prentiss	111 Commercial
	Agent: Geo. S. Dunford	111 East A St.
Orange	Correspondent: R. S. Arnold	The News
	Agent: E. P. Caldwell	144 No. Glassell
Oxnard	Correspondent: Jack Miller	The Courier
	Agent: C. E. Hall	118 E. Second
Palms and Culver City	Agent: Mrs. Fred Hayes	1322 Ivan, Palms
Pasadena	Correspondent: Max Colwell	72 So. Raymond
	Agent: C. S. Anderson	78 So. Raymond
Phoenix, Ariz.	Correspondent: James M. McClintock	201 Phoenix Bldg.
	Agent: G. F. Gillingham	24 W. Adams St.
Pomona	Correspondent: H. G. Schoenthaler	215 S. First
	Agent: H. S. Schoenthaler	215 So. First
Redlands	Correspondent: L. C. Arthur	28 West Citrus Ave.
	Agent: E. P. Arendt	
Redondo	Correspondent: Mrs. Florence Bathrick	
	Agent: John C. Brown	219 So. Catalina
Riverside	Correspondent: J. K. Calcott	730 Brockton Ave.
	Agent: R. F. Waugh	3574 Seventh St.
San Bernardino	Correspondent: Karl C. Bole	The Sun
	Agent: E. K. Wadsworth	514 E. Third
San Diego	Correspondent: T. G. Arms (Mgr.)	1225 First St.
	Agent: R. I. Tolo	
San Fernando	Correspondent: (See Van Nuys)	
	Agent: Mrs. Mary K. Logan	824 Hagar Street
San Pedro	Correspondent: Wilmington Transportation Co.	222 West 6th St.
	Agent: Wilmington Transportation Co.	222 West 6th St.
Santa Ana	Correspondent: Mrs. Mary Hall	1010 Bush St.
	Agent: Ralph B. Beard	1010 Bush St.
Santa Barbara	Correspondent: R. L. Dobbs	321 State
	Agent: Ira M. Peter	
Santa Monica	Correspondent: (See Venice)	
	Agent: Craig and Shumaker	1006 Fifth St.
Sawtelle	Correspondent: (See Venice)	
	Agent: Lloyd C. Haines	2nd St.
Sierra Madre	Correspondent: Jack Mitchell	75 W. Sierra Madre Blvd.
	Agent: Frank Spencer	75 W. Sierra Madre Blvd.
South Pasadena	Correspondent: Charles Frazier	1331 Fremont
	Agent: Dr. C. S. Walker	
Upland	Correspondent: (See Ontario)	
	Agent: Geo. S. Dunford	128 Second Ave.
Van Nuys	Correspondent: Leland C. Lewis	5240 Sylmar
	Agent: J. H. Jordan	5240 Sylmar
Venice	Correspondent: LaVerne Carpenter	26 Pier Ave.
	Agent: (See Ocean Park)	
Vernon	Correspondent: A. S. Davis	3324 Main St.
	Agent: C. E. Thomas	3324 E. Gage Ave.
Watts	Agent: Mrs. Lois Logan	1737 E. Gage Ave.
Whittier	Correspondent: Harry Stevenson	132 So. Bright St.
	Agent: F. W. Jessup	324 So. Greenleaf

THOUSANDS SEE BIGGEST FAIR

Attendance at Pomona Record-Breaker

State and Federal Officials Visit Exposition

Threatened Rain Gives Way to Sunshine

[EXCLUSIVE DISPATCH]

POMONA, Oct. 16.—Every ... in the Southland led to the Los Angeles County Fairgrounds today ... an attendance totalling 30,000 persons passed through the gates, according to an estimate made by Charles P. Curran, president of the Fair Association. All during the day turnstiles clicked riotously as every bus, electric car and automobile brought added members of enthusiastic visitors. More than 20,000 passed through the big main gate yesterday, according to an announcement at the fair office this morning.

State and Federal officials were guests of the fair today and a large delegation from Santa Monica, including the Mayor and Councilmen of the beach city, visited the big show. In the afternoon a half holiday in Pomona and other towns and cities in the Pomona and San Gabriel valleys increased attendance from this city and the surrounding communities.

A party of officials headed by Congressman and Mrs. Walter Lineberger arrived early in the afternoon. Included in the party were also State Senator ... H. Lewis, Assemblyman Walter Little, of the Sixty-second District, Assemblyman Jerome V. ... of the Sixty-ninth and his wife, Speaker Frank Merriam of the State Assembly, accompanied by Mrs. Merriam, Seventy-third District Assemblyman, and Mrs. Edward W. Davis, and other notables.

Local Republican workers, including Joseph A. Allard, Jr., L. Lostutter, Mark H. Potter, J. ... Crane and others, helped to make the visit of the officials pleasant.

Cloudy skies, which early in the morning threatened rain, began to clear shortly before noon, and it was finally cleared sufficiently to dispel all fears of rain in the afternoon or evening.

Judging of poultry in the big poultry tent began this morning with Judge James A. Tucker passing on the largest class of turkeys that has ever been shown in Southern California, according to a statement made by E. L. ... mond of Riverside, who has a record of managing no less than thirteen poultry shows for the Riverside event.

The total number of all fowls entered varieties on exhibit number 2058, and broke last year's record by 67 per cent.

Described by all three judges, Gov. Richardson and experts, as the best display of its type ever in the State this year, the ... and bee show at the fair is the greatest in the history of the annual event.

Friday at the fair will be another gala day when another record-breaking crowd is expected to pass through the gates throughout the day and early evening. It is designated as Service Clubs Day, Farm Bureau Day, and Santa Monica Day. Eleven classes will compete in the night horse show.

Riddle

In speaking of telephone troubles, an exchange wants to know why the wrong numbers are never busy.—[Clinton County Democrat.

RESPONDENTS AND AGENTS

...of Times patrons in the principal cities ... other than Los Angeles the following ... representatives in these communities, ... telephone numbers, is printed. All ... scriptions and advertising.

... IS SOUGHT FOR FIVE CAFES

... Actions Filed by Federal Men

... Cited as Well as Actual Operators

... of Pleas Means Closing for Year

...ment proceedings to close ... cafes and amusement ... in and about Los Angeles ... begun yesterday by Federal authorities with the filing of ... against them in the United States District Court by ... U. S. Atty. J. E. Simpson. ... places named in the complaints include the Wayside Inn at ... Park; the Villa Napoli, 4105 ... Washington Boulevard; the ... Cafe, 421 South Western ... and a two-story building ... West Adams street. ... each complaint the government officers charge that liquor has been sold on the premises, and asks that they be closed "as a public nuisance." Not only are the names of the actual operators of the cafes included in the complaints, but the legal owners of the property are also cited.

SANTA CLAUS BURGLAR EARLY

Climbs Down Chimney of Residence and Makes Haul Worth $600

Inspired, it may be, by the appearance of signs warning "so many days until Christmas," the "Santa Claus burglar" made his debut here yesterday. He climbed down a chimney at the home of Mrs. B. F. Dunkle, 284 North Manhattan avenue, but instead of filling the stockings he filled his own pockets and suitcase with $600 worth of clothing and mining stock.

SUES OVER BOXING PROJECT

Partner Demands Accounting of Asserted Lease for Bouts in Glendale in Legion's Name

An accounting of the affairs of a boxing bout project in Glendale to be conducted under the name of the American Legion was asked in a suit filed yesterday in Superior Court by Louie F. Spratlen against Benjamin Unger, Joseph Zemansky, Barney Morris and others.

Spratlen stated he and Unger entered an agreement March 1, last, whereby they were to lease a plot of land in Glendale, erect a stadium and conduct boxing shows under the name of the Legion by giving the Legion 10 per cent of the net profits. The remainder of the profits, including any that might be derived from leasing the land, were to be equally divided by Spratlen and Unger, the complaint stated.

Last July, while Spratlen was absent from the city, the complaint recited, Unger consummated a deal with W. T. Jefferson whereby the latter executed a ninety-nine-year lease on a tract of land to Unger, Zemansky and Morris. Spratlen said his name was omitted from the lease without his consent and the details withheld from him.

Two weeks ago similar complaints were filed against the Moonlight Gardens on Washington Boulevard and the Glendale Tavern in Glendale, bringing the total to seven. If the actions instigated by the United States Attorney's office are upheld by the Federal court, the cafes will be completely closed for a period of one year.

Which of These Men Would You Pick as a Winner?

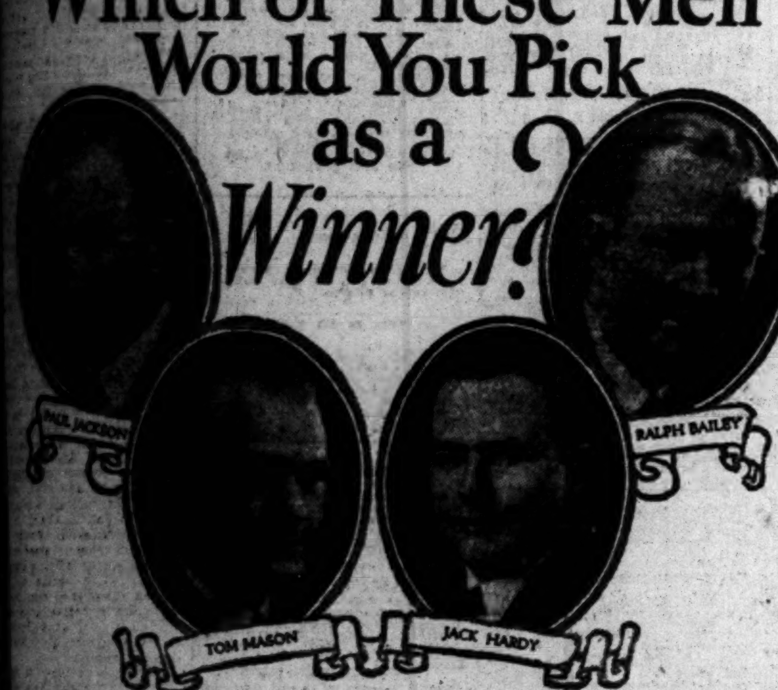

All four are hard-working and ambitious. The opportunities for advancement seem about the same for all of them. They all hope for success and financial independence, but—

PAUL JACKSON

—makes good money and he always carries all that he has in his pocket. He feels that it is more convenient there than it would be in a bank, so he really never saves anything. All that he has in the world might be stolen, lost or burned at any time. If everyone did as he does there would be no banks, little industry and few jobs. Being strong and healthy, he takes no thought of the future when his earning capacity will be reduced. As long as he can work he will get along, but when his income stops he will be dependent or in actual want.

RALPH BAILEY

—is too impatient to build up a fortune by saving and safe investment. He expects to find a "good thing," which will make him wealthy over night, yet if a real opportunity should present itself to him, he would have no ready cash to meet it. He will go through life chasing a rainbow and looking for something to "turn up."

TOM MASON

—usually tries to save money and get ahead. When he thinks he can spare it, he puts a little in his savings account. When he wants to buy something which attracts his fancy, he takes a little out. Having no systematic plan or definite aim in saving, he makes no real progress from year to year. He expects to start saving in earnest sometime, but he is forming the habits of his lifetime now.

JACK HARDY

—is no more ambitious than the others. But he is going about the building of his future in a systematic way. He is buying his first thousand dollars on our easy payment plan. The weekly payments which he makes are so small that he doesn't miss them; so there is never need to neglect a payment. Because he has a definite and worthwhile goal to work for, the temptation to draw out what he has saved is removed. Each payment is a brick in the stone wall he is building because he adds them according to a tested plan. Compound interest helps him build. By the time he has paid for his thousand dollars, he will have formed the habits of regularity and systematic thrift which will carry him successfully through life. In addition, he will have $1000.00 cash to use as he pleases.

He may make the first payment on a home or buy a little business of his own. Perhaps he will invest it in a safe, interest-bearing security. Having formed the proper habits, he will keep on saving regularly. He will enjoy more of the good things of life as he goes along than any of the others, and when the time comes that he wants to stop active work, he will have enough to keep him in comfort and independence for the rest of his life.

Any man can be a Jack Hardy. The same opportunities are open to you. Choose the way you will take. It's up to you.

Full information regarding the "Buy $1000.00 cash on easy payments" plan may be had at any of the thirty-one Hellman Bank offices or by mail. But don't delay. YOU CAN START NOW!

Hellman Commercial Trust & Savings Bank,
Fifth and Main Sts., Los Angeles.
Please send me full information regarding your "Buy $1000.00 cash on easy payment" plan, and enter my name for a subscription to your magazine, "Getting On," free of all charge and without obligation.
Name ....
Street ....
City .... Times

COMMERCIAL •••• TRUST & SAVINGS
Hellman Bank
LOS ANGELES
REDLANDS :: SAN PEDRO :: RIVERSIDE
HUNTINGTON PARK :: BELL :: VERNON
SAN BERNARDINO *32 Complete Banks*

COLD FACTS FORCE CUT IN ALIMONY

Judge Refuses Sympathy to Man Paying Two and Facing Suit on Third

Louis Gordon's principal difficulty, as it developed in Judge Guerin's alimony court, is that he has too many families for his income.

Several years ago Gordon obtained a divorce at Reno, Nev., from Mrs. Fannie Gordon. She was in Chicago with their two children at the time, and maintained that she did not know he was getting a divorce. After he had married Esther Kleinfeld here, she went to Reno and had his decree set aside.

Then she came to Los Angeles and obtained a court order requiring him to pay her $75 a month for the support of their two children. Mrs. Esther Kleinfeld Gordon thereupon had her marriage annulled and got an order for $25 a month for the support of her baby.

Mrs. Fannie Gordon has sued for divorce naming Esther Kleinfeld Gordon as co-respondent.

Yesterday Gordon appeared before Judge Guerin seeking to have his alimony to his first wife reduced. He testified that his salary was only $40 a week and while this was sufficient to meet his two alimony orders, it left him only $60 a month for his own expenses.

"I'm not very sorry for a man who takes on new obligations while he has a family to support already," Judge Guerin observed.

However the cold mathematics of the situation persuaded Judge Guerin to reduce Mrs. Fannie Gordon's alimony to $65 a month.

Van Norman on Job in Office of City Engineer

H. A. Van Norman, formerly chief assistant to Chief Engineer Mulholland of the Bureau of Water Works and Supply, yesterday noon assumed the position of City Engineer, to which he had been appointed by the Board of Public Works, displacing Maj. John A. Griffin, who held the position for the past four years.

The City Council increased the salary of the position yesterday from $7500 a year to $12,000 a year. City Engineer Van Norman had been drawing this latter salary as consulting engineer in charge of the building of the new outfall sewer, and the additional $4500 a year over the salary of $7500 paid to Maj. Griffin will be appropriated from the outfall sewer bond fund, as City Engineer Van Norman will continue to supervise the work of building of laterals and intercepting sewers during the next twelve months. The main sewer will be completed November 1.

No ceremonies marked the change of administration in the engineering department. Maj. Griffin extended his best wishes to Van Norman, as did the members of the Board of Public Works and the heads of departments. The engineering department is the largest branch of the city government and has nearly 5000 employees.

CRAP GAME ROBBER GIVEN YEAR TO LIFE

Joe Mackin pleaded guilty to a charge of second-degree robbery yesterday before Judge Hahn and was sentenced to from one year to life in San Quentin. Mackin was charged with the robbery of a crap game at Eleventh street and Broadway. W. J. Lautenschlatter and several others were the victims, it was charged.

MUST REPAY HIS WIFE

Husband Ordered to Refund $100 In Weekly Payments

In less than three months of married life Lloyd Harper managed to borrow $100 from his wife, Mrs. Dorothy Harper told Judge Guerin in alimony court yesterday when she appeared asking an order for support pending trial of her suit for divorce.

Harper had used her money to buy a car, which he kept, after their separation, she said. She demanded either the car or the money.

Judge Guerin ordered Harper to refund his wife at the rate of $12.50 a week and to pay her counsel fees. The court declined to give her any alimony, however.

"Looks like you are better off than he is," the court commented.

In her complaint, Mrs. Harper charged that her husband had bathed not more than six times during their marriage, which she called cruelty to her.

ENGLISH COURT SPEED HIT

Judge Clarke Says Accused Has More Chance for Justice Under Slower American System

"English justice" is so "swift" that it sometimes fails to give due consideration to the accuser, according to an opinion expressed yesterday by Judge Robert M. Clarke, president of the Los Angeles Bar Association, in an address before the Optimists' Club at the Biltmore.

"Our lawyers in America have been fed up on stories concerning the swift administration of justice in England and, while it is true that trials are prosecuted quickly in that country and that punishment for crime is prompt, the Englishman under indictment has not the guarantees of fair trial that are granted to the accused in America," said Judge Clarke.

HEARS CASE

"I returned, recently, from attending the sessions of the American and English Bar associations, in England, and I attended one session of the High Court of Appeal, presided over by the Lord Chief Justice," said the speaker. "In the case referred to, I heard his Lordship declare that 'it appears from the records that the accused is guilty of desertion and, therefore, he is most probably guilty of this other crime; judgment is affirmed.' I am glad that is not the American manner of administering justice."

Judge Clarke told of the welcome accorded the American jurists, at Westminster, by the Lord Chancellor, Lord Chief Justice, Lords of Appeal and the trial judges, referring to the occasion as "a great display of pomp and glory."

"However, I was proud that I was an American when an American, in plain citizens' clothes, overawed the august assembly by his eloquently simple response to the greetings. That man was Charles Evans Hughes, president of the American Bar Association."

BACKS CONSTITUTION

Touching on the subject of the United States Constitution, the speaker stated that he is not "one of those citizens who would make a fetish of the Constitution," but that he considers it the duty of every loyal citizen to respect and uphold that great document and its principles.

"Changes in and amendments to our Constitution and our government must be made in an orderly way if we are to avoid the bitter, bloody years that have always followed violent revolutions," said the speaker.

"In the last analysis, the administration of justice depends more upon the general conduct and assistance of the citizens of a country or community than it does upon the men chosen to make and administer the laws," said Judge Clarke.

Let's Get Better Acquainted

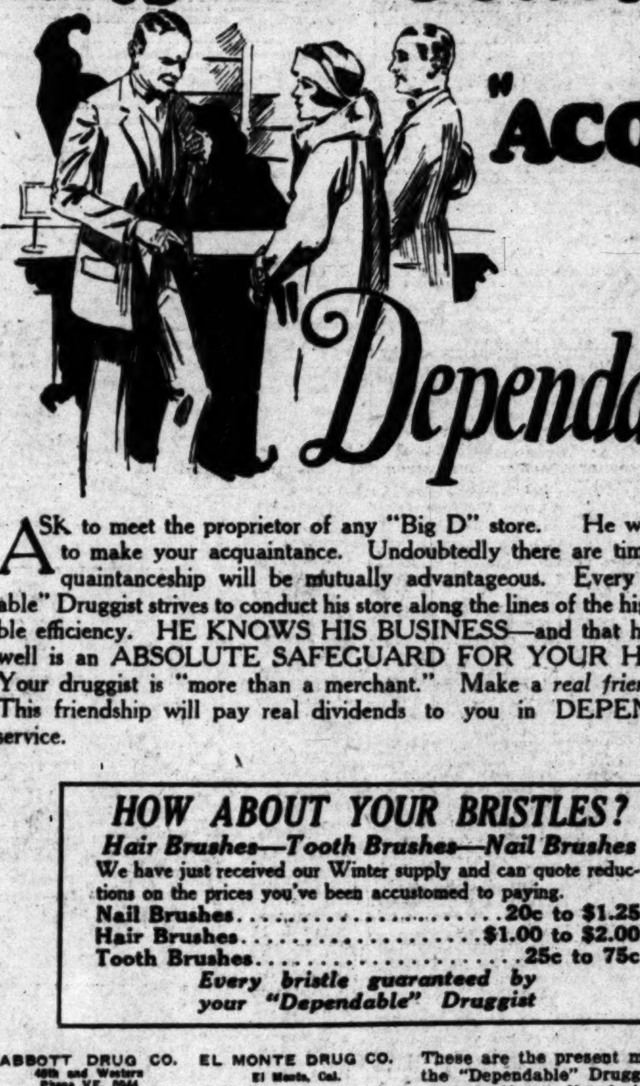

This is "ACQUAINTANCE" Week at all "Dependable" Drug Stores

ASK to meet the proprietor of any "Big D" store. He will be glad to make your acquaintance. Undoubtedly there are times this acquaintanceship will be mutually advantageous. Every "Dependable" Druggist strives to conduct his store along the lines of the highest possible efficiency. HE KNOWS HIS BUSINESS—and that he knows it well is an ABSOLUTE SAFEGUARD FOR YOUR HEALTH. Your druggist is "more than a merchant." Make a *real friend* of him. This friendship will pay real dividends to you in DEPENDABLE service.

Allgland

Nothing like it on the market. For twelve years effective in renewing health and youthful energy. Thousands testify to the lasting benefit from this complete gland food. Your money back if you are not satisfied.

$1 FOR FULL 12-DAY TREATMENT — AT ALL DEPENDABLE DRUG STORES

HOW ABOUT YOUR BRISTLES?
Hair Brushes—Tooth Brushes—Nail Brushes
We have just received our Winter supply and can quote reductions on the prices you've been accustomed to paying.
Nail Brushes .... 20c to $1.25
Hair Brushes .... $1.00 to $2.00
Tooth Brushes .... 25c to 75c
Every bristle guaranteed by your "Dependable" Druggist

These are the present members of the "Dependable" Druggists' Association. Names listed alphabetically.

ABBOTT DRUG CO., 48th and Western, Phone VE. 9944
F. A. BENSON, 2930 W. Pico, BE. 7084—71498
BLANEY & CHAMBERS, 201 E. 5th St., VA. 4233
BLANEY & CHAMBERS, 522 East 7th St., TU. 2060
BUTLER-MOODY DRUG CO., 1455 Crown Hill Ave., Phone 54610
CHARTERS DRUG STORE, 54th and Vermont Ave., Phone VE. 1200
CLARK PHARMACY, 1701 West Adams, Phone BE. 6754
CHAMBERS DRUG CO., First and Broadway, Phone Tu. 3513
EL MONTE DRUG CO., El Monte, Cal.
THE EVER-READY DRUG CO., 6800 Hollywood Blvd., Phone HE. 1136
JAS. J. FREEMAN DRUG CO., Tenth and Grand, Phone TU. 3800
GARDNER DRUG CO., 1801 South Main, Phone AT. 1210
HOME DRUG CO., 2632 N. Main, Phone CA. 1762
HENDERSON & CHAMBERS, 301 S. Main, TU. 3927
HIGHLAND PARK DRUG CO., 6057 Pasadena Ave., Phone GA. 3640
McKAY & MONKMAN, Ninth and Broadway, Phone ME. 3581
McKAY & MONKMAN, Broadway and Daly, Phone CA. 6190
MESA PHARMACY, 2800 W. 54th St., VE. 3075—UN. 6083
MILLER DRUG CO., 952 West 7th, Phone ME. 6667
M. & L. DRUG CO., 2515 S. Vermont, Phone BE. 3063
PARKER'S PHARMACY, Vermont and Hollywood, Phone 599-416
GEO. C. PEARSON, 6176 Santa Monica Blvd., Phone HO. 0077
PHILLIPS & DRUMM, 2301 S. Grand Ave., Phone AT. 2889
RENFREW PHARMACY, 54th and Dunbar, Phone VE. 2883
SERR DRUG CO., 2844 West Pico, Phone BE. 4578
CARL A. SEURING, 4400 S. Figueroa, Phone AX. 4830
SEVENTH AVE. PHARMACY, 2830 W. Washington St., Phone EM. 1134
CARL STADLER, 601 S. Vermont, Phone DR. 1350
WRIGHT PHARMACY, Phone 599-790, 1301 N. Vermont
X. L. DRUG CO., Phone DR. 7162, 11th and Alvarado

"Big D" on the window. Look for it. Then drop in.

★ *Approved Members*
DEPENDABLE DRUGGISTS
Association

Wonderful Christmas showing on the way. Everything more beautiful than ever. Watch our windows for surprise displays.

Open All Day Saturdays

J. W. Robinson Co.
—Seventh and Grand—

Open All Day Saturdays

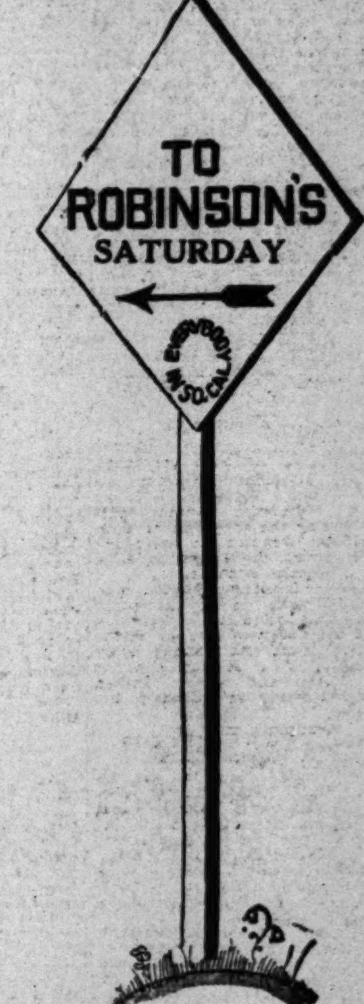

This Saturday
"The Old Woman's Shoe"
in Toyland

And Specially Low Prices For:
- Toy Automobiles, **$15**
- Boys' 2-Knicker Suits, **$16.50**
- Boys Blouses, **95c**
- Children's Munsing Wear, **Half Price**
- Girls Felt Hats, **$5**
- Women's Millinery, **$10**

Little Betsy Ann Hisle, famous child motion picture actress, will model all day long in the children's section, on the fourth floor.

Fifth Floor

WANT-AD INDEX

	Page.
NOTICES OF SPECIAL INTEREST	12
LOST AND FOUND	12
SPECIAL NOTICES—Miscellaneous	12
SPECIAL DINNERS	12
PERSONALS—Business	12
CHURCH NOTICES	12
BUSINESS ANNOUNCEMENTS	12
EDUCATIONAL	12
WANTED—Help, Male	12—13
WANTED—Help, Female	13
WANTED—Help, Male and Female	13
WANTED—Agents and Canvassers	13
EMPLOYMENT AGENCIES	13
WANTED—Situations, Male	13
WANTED—Situations, Female	13
WANTED—Situations, Male, Female	13
WANTED—To Rent	13
TO LET—Rooms	13
TO LET—Rooms and Board	13—14
TO LET—Housekeeping Rooms	14
TO LET—Apartments	14
TO LET—Flats	14
MOVING, TRANSFER, STORAGE	14
TO LET—Houses, Furnished	14
TO LET—Bungalows in Courts	14
TO LET—Houses, Unfurnished	14—15
TO LET—Country, Suburban Homes	15
TO LET—Beach Property	15
TO LET—Stores, Offices, Etc.	15
TO LET—Flats, Apartments, Houses, With Furniture and Lease For Sale	15
FURNITURE	15
MUSICAL INSTRUMENTS	15
MACHINERY	15
FOR SALE—Miscellaneous	15
WANTED—Miscellaneous	15
SWAPS—All Sorts	15
RADIO, WIRELESS APPARATUS	15
AUTOMOBILES—Miscellaneous	15—16
MOTORCYCLES AND BICYCLES	16
TRACTORS, FARM IMPLEMENTS	16
HORSES, MULES, CATTLE, ETC.	16
POULTRY, PET STOCK, SUPPLIES	16
HOUSES—For Sale	16—17
HOLLYWOOD—Miscellaneous	17
BEVERLY HILLS—Miscellaneous	17
GLENDALE—Miscellaneous	17
PASADENA—Miscellaneous	17
ALHAMBRA—Miscellaneous	17
SOUTH PASADENA—Miscellaneous	17
EAGLE ROCK—Miscellaneous	17
HIGHLAND PARK—Miscellaneous	17
GOODYEAR PARK—Miscellaneous	17
HUNTINGTON PARK—Miscellaneous	17
INGLEWOOD—Miscellaneous	17
SANTA MONICA—Miscellaneous	17
CITY LOTS—For Sale	17—18
APARTMENT, FLAT PROPERTY	18
BUSINESS PROPERTY	18
INDUSTRIAL PROPERTY	18
INCOME PROPERTY	18
SUBURBAN PROPERTY	18
BEACH PROPERTY	18
HARBOR PROPERTY	18
COUNTRY PROPERTY	18
MOUNTAIN, CANYON PROPERTY	18
EASTERN, NORTHERN PROPERTY	18
SAN FRANCISCO PROPERTY	18
SAN DIEGO PROPERTY	18
OIL PROPERTY	18
ORANGE, LEMON, WALNUT	18
POULTRY RANCHES	18
STOCK AND DAIRY RANCHES	18
REAL ESTATE—Miscellaneous	18
ACREAGE FOR SUBDIVISION	18
WANTED—To Purchase Real Estate	18
FOR EXCHANGE—Real Estate	18—19
MONEY TO LOAN	19
MONEY WANTED	19
MORTGAGES, TRUST DEEDS	19
STOCKS AND BONDS	19
MINES AND MINING	19
HOTELS AND ROOMING-HOUSES	19
BUNGALOW COURTS	19
APARTMENT-HOUSE BUSINESSES	19
BUSINESS INVESTMENTS	19
BUSINESS OPPORTUNITIES	19—20
BUSINESS OPPORTUNITIES Wanted	20
LEGAL NOTICES	20
TOO LATE TO CLASSIFY	20

WANT-AD RATES

Effective March 1, 1924

Rates per line per insertion: for all Classifications except those otherwise specified. 30 consecutive times ... Daily, 25c Sunday; 7 to 29 consecutive times ... Daily ... Sunday; 3 to 6 consecutive times, 21c Daily, 27c Sunday; ONE TIME, 25c Daily, 35c Sunday, minimum charge ... Daily ... Sunday.

SITUATIONS WANTED ... [illegible]

"NOTICES OF SPECIAL INTEREST," "SOCIETY MEETINGS," "PERSONALS," "SPECIAL NOTICES," ... "MONEY TO LOAN," "DIAMONDS & JEWELRY," "PHYSICIANS," "MEDICAL," "SANATORIUMS" and "BATH & MASSAGE" ... [illegible]

EMPLOYMENT AGENCIES, MOTION PICTURE SCHOOLS, etc. ... [illegible]

"DEATH NOTICES," "CARD OF THANKS," etc.: 30c per line per insertion.

All advertisements from outside of Southern California: ... [illegible]

Advertisers should retain receipts given by The Times for payment of Want Ads, as no mistakes can be rectified without them.

The Times cannot guarantee accuracy or assume responsibility for errors of any kind occurring in telephoned advertisements.

Advertisements ordered for insertion in the Daily or Sunday Times cannot be discontinued or changed after 4:30 p.m. of the day preceding date of insertion. Advertisements ordered for the first insertion in the Sunday Times cannot be countermanded after 12m. (noon) Saturday.

Rates for display advertising will be furnished on request.

The Times will not be responsible for more than one incorrect insertion of any advertisement ordered for more than one time.

The inadvertent omission or incorrect publication of advertising will be rectified only by cancellation of the charge made for the space rendered.

FRIDAY, 7 P.M., is closing hour for the early issue of the Sunday Times.

The Times maintains Want-Ad collection boxes in the lobbies of the following office buildings where you may deposit copy for Want-Ads or answers to box number advertisements. Collections are made hourly:

Black Bldg., 521 W. Seventh St.; Braun Bldg., 1240 S. Main St.; Broadway-Central Bldg., 424 S. Bdwy.; Bryson Bldg., 145 S. Spring St.; Byrne Block, 253 S. Broadway; California Bldg., 205 S. Broadway; Chapman Bldg., 756 S. Broadway; Columbia Trust Bldg., 312 W. Third St.; Consolidated Bldg., 607 S. Hill St.; Delta Bldg., 426 S. Spring St.; Detwiler Bldg., 412 W. Sixth St.; Douglas Bldg., 257 S. Spring St.; Grant Bldg., Fourth and Broadway; Hellman, I. W. Bldg., 4th and Spring; Hellman, I. W. Bldg., 411 S. Main St.; Hellman, I. W. Bldg., 124 W. Fourth; Hibernian Bldg., Fourth and Spring; Higgins Bldg., Second and Main; Greer-Robbins Co., 1126 S. Olive St.; Johnson, O. H. Bldg., 4th and Bdwy.; Junior Orpheum Bldg., 819 S. Hill St.; Knickerbocker Bldg., 643 S. Olive St.; Lane Bldg., 5th and Spring Sts.; Lankershim Bldg., 126 W. Third St.; Laughlin Bldg., 315 S. Broadway; Loew's State Bldg., 707 S. Broadway; L. A. Railway Bldg., 11th and Bdwy.; Marsh-Strong Bldg., Ninth and Main; Pacific Electric Bldg., 6th & Main Sts.; Pacific Finance Bldg., 510 W. 6th St.; Pacific Mutual Bldg., 523 W. 6th St.; San Fernando Bldg., 400 S. Main St.; Severance Bldg., 108 W. 6th St.; Silent Bldg., 735 S. Hill St.; Stock Exchange Bldg., Fourth and Broadway; Title Guarantee Bldg., 220 W. 5th St.; Van Nuys Bldg., 210 W. 7th St.; Wesley Roberts Bldg., 3rd & Main Sts.; Western Mutual Bldg., 321 W. 3rd St.; Wright-Callender Bldg., 405 S. Hill St.; Y.M.C.A. Bldg., 715 S. Hope St.

HOLLYWOOD—Security Bank Bldg., 6385 Holly. Blvd.

TIMES WANT-AD SUPREMACY. During 1923 the LOS ANGELES TIMES printed 1,584,110 Want-Ads, LEADING every other newspaper in the United States.

All Want-Ad readers are attracted by this stupendous variety of offerings. It is well recognized in Los Angeles that "everybody reads THE TIMES for Want-Ads."

TIMES TELEPHONE METropolitan 0700. TIMES MAIN OFFICE, Corner Broadway and First. TIMES BRANCH OFFICE, 621 South Spring.

NOTICES—Of Special Interest

AUTO MECHANICS

$40 a week and more paid to trained men. Train for big pay. Short easy course. Thousands of graduates now holding big pay jobs. We help you after you graduate. You can make good with National Training. Call today. NATIONAL AUTOMOTIVE AND ELECTRICAL SCHOOL, 4006 So. Figueroa. Open Monday and Thursday eves., 7-9.

LOST, FOUND, STRAYED—And Stolen

BIRD. Lost. Yellow canary, vicinity 152 S. ARDMORE ST. Ph. 560734.

DOG LOST—3 months black Toy Boston pup with large bat ears, white breast, kink in tail. Liberal reward. Return to Hollywood Garden Floral Shop, 1779 N. Highland ave. GRanite 6280.

DOG lost: in Hollywood, brown brindle Bull, answers to name of Buff. Invalid dog; child's pet. Reward, no questions asked. MRS. CHARLES SCHAFFER, 3842 Gregory Ave., Holly. 5643.

DOG lost, white English bull, name "Bum." Black collar with padlock. 1675 QUEENE ANNE PLACE, near L. A. High. 762355. Reward.

DOG LOST—$15 REWARD. BROWN AND WHITE MALE POINTER, AFFECTED WITH NERVOUS JERK. 908 W. 35TH ST. BEacon 5041.

DOG lost. Fox terrier pup, 5 mo. old, near Brooklyn & St. Louis sts. AN. 4879. LOUISE. Reward.

LOST, FOUND, STRAYED—And Stolen.

DOG LOST—Wire-haired fox terrier pup, near San Marino & Vermont. Liberal reward. 969 MENLO. Phone DRex. 4020.

DOG lost. "Chief," German police dog. Reward. 915 SOUTH ORANGE GROVE, Pasadena. Colo. 5472.

DOG lost: small brown Irish Terrier, name Mickey. Ph. Holly. 5135. Reward.

DOG LOST—Boston terrier pup. Reward. GRanite 0215. 375 S. Plymouth Blvd.

DOG found, young Airedale, 6 months old. 4225 DALTON AVE.

FUR LOST—Platinum fox fur near Busch Gardens, Pasadena, about 5 o'clock Monday afternoon. Finder please phone COLORADO 2170. Reward.

GLASSES lost, horn rimmed black leather case, Dr. Sherrard's name inside. Lib. reward. Phone DUnkirk 0551.

GLASSES LOST, in black case, Monday on Santa Barbara, between Flower and Moneta. Reward. HU. 5879-J.

GLASSES lost; 2 pair, on "J" car, Monday, one o'clock. BEacon 2241.

HAT LOST—Ladies' black taffeta beaded hat, taken by mistake from Vernon Country Club Mon. evening. Kindly return to MISS MOORE, 450 Witmer st. 556849.

MUSIC LOST on yellow car Fri. night. Please phone 563-491.

NOTEBOOK lost; leather looseleaf, near Pershing Square; liberal reward. HEmpstead 0418.

PIN lost; old-fashioned breastpin, cluster of roses; highly valued as keepsake. Reward. Phone or call 1009 HOLLINGSWORTH BLDG. or 3650 S. Arlington. VAndike 8602 or 71658.

PIN lost, Diamond bar, on 6th st. car line, Wilshire bus or downtown business section. FItzroy 0501. Reward.

PIN—Diamond platinum bar pin lost in or vicinity of Bullock's Dept. Store. Liberal reward. No questions asked. HE. 3871.

PURSE lost. Small brown, 2 paper dollars, nr. 48th and Vermont or at Piggly Wiggly. By working woman. Ret. to 629 W. 49TH PLACE.

PURSE taken from 227 Consolidated Bldg. Return to 886 SUNSET BLVD. Reward. No questions.

PURSE found; small purse, in Central Market, some money. VAndike 4470.

SUIT CASE, brown straw, lost on Myrtle ave., Monrovia, Sun. night. Liberal reward. WATSON, 146 E. Walnut, Monrovia.

VANITY case, brown, elephant trimming, 5½x2½x4, small amount money, Southern Pacific pass made out to Mrs. W. C. Stead; lost bet. Dalton, Santa Barbara, Normandie. Reward. 3960 DALTON, VErmont 8200.

WALLET LOST, Tuesday night in drug store, southwest corner 6th and Western. Finder call 762-506. 1550 WILTON.

LOST, Near Tai Chan Co., shopping bag, watch, money, insurance policy. BARNES, 192 N. Euclid, Pasadena. Reward. No questions.

LOST: Boston Bull; black & white, very lg. ears, ans. name "Buster." Rew. DE. 4537

LOST—Diamond, green gold octagon shaped ring. Rew. 319 S. Spring. R. 25. TU. 5180

SPECIAL NOTICES—Miscellaneous

SALESMEN—HAVE OPENING FOR A FEW MORE SALESMEN WHO KNOW THE SELLING GAME. PERMANENT POSITIONS TO THOSE WHO CAN MAKE GOOD SALARY AND COMMISSION. APPLY BEFORE 9 A.M. OR AFTER 4 P.M. A. G. METER, ROOM 16, 2ND FLOOR, TIMES BLDG.

ELECTRO RADIUM BLANKETS

ELECTRO-NET OR MAGNETIC COIL HEATING BLANKETS AT RADIUM LABORATORIES, 1614 WEST WASHINGTON

HEALTH AND BODY BUILDING BY RADIO ACTIVITY. SEND FOR FREE BOOKLET. RADIUM LABORATORIES, 1614 W. WASHINGTON

BETTER EARLY THAN TO MISS OUT. TELEPHONE YOUR SUNDAY ADS. TO THE TIMES FRIDAY OR EARLY SATURDAY. METropolitan 0700.

DIAMONDS BOUGHT. CASH PAID IMMEDIATELY. PAC. DIAMOND CO., 302 BANK OF ITALY BLDG. 7TH & OLIVE.

Baths and Massage

HOLLYWOOD MINERAL SPRINGS. Treatments for Rheumatism, Neuritis, Lumbago, Sciatica, Auto-intoxication, Acidity, Nervousness, Liver derangements, Constipation and General Debility. Free advice regarding baths. Complete Medical Department. Take R car on W. Seventh, marked Melrose ave. 5633 MELROSE. Phone HOlly. 5404. Open eve.

GROVE HEALTH INSTITUTE. FLORENCE BARTON, M. Gregg, nurses. Elec. & steam cab., tub baths, massage & vibratory treats. Both sexes. Hrs. 9-9:30. Sun. 10-2. SUITE 314, STACK BLDG., 228 W. 4th st.

BATTLE CREEK METHOD. Elect., cabinet sweat, mineral bath, scient. manip., grad. nurses. Misses Mae Davis, Miss Adele Johnson. 105 E. VERNON. Hours 10-7. Sun. 10-2.

L. FOSTER, ISHAM & ECKMAN, Nurses. RENU LIFE RAYS, sulphur & epsom salts baths, massage, med. vapor sweats. Med. advice by physician. Hrs. 10-7. Sun. 10-3. 320 W. 3RD ST., office 305.

NEW assistants trained to perfection for scientific massage, painless chiropractic, electricity, other methods, for colds, neuritis, etc. Hrs. 9-9. Sun. 10-4. 828 UNION LEAGUE BLDG., 2nd and Hill.

CHIROPRACTIC adjust., massage, elect. treats. for neuritis, nervousness, stomach trouble. Trained nurse asst. From 318 W. 5th st., moved to 334½ S. HILL. Myrick Hotel. Hrs. 9 to 8. Sun. 9-12.

HEALTH INSTITUTE. Electric cabinet and Swedish massage. Chiropractic adjustments. Misses O'Keefe and Mills asst. 727 CONSOLIDATED REALTY BLDG. Hours 9-8. Sunday 9-2.

SCIENTIFIC massage, sun lamp, violet ray, radium, sulphur and cabinet sweats. Graduate attendants, both sexes. 223 Union League Bldg., 2nd & Hill. VA. 0270.

PACIFIC HEALTH INSTITUTE, SUITE 322-318 W. 5TH ST. SWEDISH MASSAGE, MEDICATED STEAM BATHS. HRS. 9:30 TO 7. SUNDAY 10-2. BET. BROADWAY & HILL.

ELECTRIC cabinet Swedish massage baths. KAARBY, REEVES & DEWEY, NURSES, both sexes. Hrs. 9 to 9. Sun. 10 to 3. Suite 919 CONSOLIDATED BLDG., 6th and Hill sts. TUcker 4060.

WILLS-THORNE, Chiropractors. Swedish elec. and scientific massage, sulphur, elec. cab., steam and reduc. baths. Reisland tract, 2nd floor, 327½ S. HILL ST.

MASSAGE and manicuring. Laura Ellis, Miss Mitchell. Both sexes. Suite 428 Union League Bldg., 2nd & Hill. Hrs. 10-9. Sundays.

VIT-O-NET cabinet bath, scientific massage, chiropractic adj. Miss Gillis, nurse and Dodge. Both sexes. Apt. 5, 480 W. VERNON, cor. Figueroa.

MISSES Nyberg & Nyberg, 108 N. Spring, room 3. Good Sw. massage, cabinet baths, elect. treat., spec. treat. for nervousness, rheumatism. Hours 9-9. Sun. 10-3.

VENICE—Baths and massage, new management. Miss Dalton, nurse. Open 10 to 9 daily. Salt baths. 2nd fl. Brodsky Bldg., 1800 Trolleyway, Venice.

STUDIO SHOPPE. Try our elec. medicated baths, massage, scalp trtmnt., manicuring. 3508 W. PICO. Hrs. 9-7. Sun. 10-2. 769447.

MASSAGES given by Mme. Malzacher, for rheumatism, obesity and nervous cases. Home calls and office treatments. 322 E. 12TH ST. ATl. 7970.

SWEDISH MASSAGE, BATTLE CREEK BATHS, KELLOGG-BERGOINE REDUCING CHAIR. 226 STORY BLDG. VAndike 5448.

SWEDISH massage, electric treatments given at your home. Ladies only. MRS. ANDERSON, ANgelus 9495.

LUCILLE WEBER. TUcker 1371. Sun ray, scientific massage, chiropractic adjust. 225 I. W. HELLMAN BLDG.

LESSONS in genuine Swedish massage and medical gymnastics, etc. Half rates given. At 745 S. FLOWER ST.

BODY MASSAGE, Violet Ray, vibratory, alcohol rubs. $1 up. 9:30 a.m. to 9 p.m. 419 DELTA BLDG., 426 S. Spring.

MASSEUSE, 10 yrs. government serv., Swedish and other movements, body, facial massage. DR. 7046. Resident calls.

LUCILLE RAYMOND AND MAE RYAN, manicuring. Hrs. 10-9. Open Sunday. 320 S. BROADWAY. Suite 305.

SWEDISH massage school, tuition ½. Electric, steam bath, blood wash. 206 UNION LEAGUE BLDG. VA. 0486.

SCIENTIFIC massage, oil, alcohol, rub, chiropractic adjustments. Hours 10 to 8. Open Sunday. 414 W. 4TH ST.

JOYCE and WILLIAMS, massage and manicuring, both sexes. 143½ S. BDWY., suite 29. Hours 10-9. Sundays.

MISS MORGAN and Miss Mills, med. baths, mass. & elect. treat. 235 W. 52ND PL. Cor. Moneta. Hrs. 10-5:30. Sun. 10-2.

STAR Japanese Baths and massages, internal bath, scrub baths, oil rubbing, operators both sexes. 275 N. SAN PEDRO.

MASSAGE, vibratory treatments, manicuring. Both sexes. Wilson & Dixon. 224 S. SPRING, room 606. Hrs. 10-9. Sun.

FIRST-CLASS massage. Hrs. 10-7. Sun. 10-4. Operators both sex. 1018½ S. OLIVE.

REAL Swedish massage. MISS PETERSON, 923½ W. Pico. "P" car.

REAL Swedish massage. MISS LARSON, 1355 Wright st. Apt. 105. AT. 7077.

MASSAGE & Manicuring. Hours 10 a.m. to 9 p.m. Open Sunday. 412 STACK BLDG.

MAE E. CURTIS, massage, facial and scalp. 344 S. GRAND, Apts. 21-23. Hrs. 10-5.

MASSAGE, chiropractic nurse attendant for nervous people. 1125½ Bentous St. Apt. 1

LILLIAN BURTON, Nue Foot massage. 628 SAN FERNANDO BLDG. Hrs. 10-8.

MAG. MASSAGE, BATHS, ELECTRIC TRTS. 650 S. FIGUEROA, APT. 215. Over Sun.

SCIENTIFIC massage, sweats, pine baths. $1 up. Miss Freeman. 1160½ W. 8th.

SPECIAL NOTICES—Miscellaneous

Beauty Culture Hairdressing, Bobbing

EUGENE permanent waving, Inecto hair coloring, exclusively. FRAZE STUDIO, 741 Consolidated Bldg. ME. 1765.

SUPERFLUOUS HAIRS, WARTS, PERMANENTLY REMOVED. MRS. F. A. SCOTT, 501 LOEW'S STATE BLDG. TUcker 1838.

EARN from $35 to $50 weekly doing French marceling. GRanite 4746.

Medical

CATARRH, Deafness, Head Noises, Hay Fever, Asthma, Rheumatism, Eczema, Neuritis, Piles, Epilepsy, Goitre and other CHRONIC DISEASES of Nerves, Blood, Skin, Lungs, Heart, Stomach, Bowels, Bladder, Kidney, Liver. A specialty for 31 years. DRS. SHORES & SHORES, Specialists, 602-3-4 LISSNER BLDG., 524 S. Spring st., Los Angeles. Hours 9 to 5; evenings 7 to 8; Sundays 10 to 12.

MAN doctor over 30 years, only chronic recent and germ diseases, blood and urine tests, NO CHARGE. Vegetable medicines used only by himself. Genuine 606 and gland. No delay from work. Hours 10-8. Sun. 10-12. 219 Douglas Bldg., cor. 3RD & SPRING STS.

CANCER

My home treatment destroys 90% external cancers. References furnished. F. S. GEORGE, 2886 S. Grand ave.

MEN—See successful specialist for chronic or recent diseases. No delay from work. Latest methods. My own medicine. Ex. free. 247 S. BROADWAY.

SKIN and blood diseases successfully treated by Dr. Silverman, former assistant to Dr. Lorring, Germany. Hours 1-4. Eve. 7-8. Suite 814 BROADWAY ARCADE BLDG.

MARIE A. MICHEL, M.D. Woman specialty, 30 yrs. experience. Hrs. 10-11, 2-4. Moneta car. 328 W. 41st Pl.

Sanatoriums

HOLLY HEALTH HOME JUST OPENED. Quiet, restful; special attention given convalescents, aged or nervous cases; specialists in diet, bath, treatments. Radio, auto rides and all comforts; nr. red, yellow cars. HO. 3692. HE. 6878.

THE WESTLAKE CONVALESCENT REST HOME gives wonderful care to all patients. Graduate dietitian and masseur. Aged people given permanent home. Rates $20 week and up. 1115 S. LAKE ST. DU. 8196.

VENICE. Beach convalescent and rest home. RECUPERATE NATURE'S WAY. Special attention to diet, 2 blks. from ocean. Graduate nurses under care of your physician. 1009 2nd ave. GRACE M. HOPKINS, R. N. Phone 64416.

SCIENTIFICALLY TRAINED NURSE WILL CARE FOR NERVOUS OR MILDLY MENTAL CASE IN OWN HOME. LARGE GROUNDS. EXCELLENT CUISINE. PHONE 562-227.

MORPHINE habits successfully treated without pain or suffering, gradual reduction method. About 2 weeks required. Rates reasonable. GLENDALE 2045-R-13.

ROCK-DELL Mt. Home, 2000 ft. elev. Asthma, rest, convalescent. 205 N. SAN YSIDRO ST., Tujunga, Cal. Sunland 784.

NURSE will board and care for elderly people, rates from $35 per month and up. 1521 S. HOPE. ATlantic 5407.

LAKE VIEW, specializing in nervous conditions. Baths, diet, Psycho-Therapy. Lovely rooms, porches. $20 up. DRexel 7884.

TUJUNGA SANITARIUM AND REST HOME. Phone SUNLAND 928. All cases not contagious cared for.

QUIET HOME for aged and invalids, excellent care, good meals. DRex. 1244.

EVENTIDE Rest Home for aged & convalescents, individual diet. GArfield 3501.

Detectives

SECRET WORK, IN ALL ITS BRANCHES. Expert locaters. F. J. Burns Detectives. TRinity 7072. Pacific Finance Bldg.

KANE DETECTIVE AGCY., 136 Loew State Bldg. Ph. BRoadway 2796. All branches detective work. Charge moderate.

Chiropractic

CHIROPRACTIC TREATMENTS—given at Los Angeles College of Chiropractic, 920 West 16th street. Also at branch, 934 South Broadway.

Auto Trips and Travel Offers

PARTY going to Omaha or Kansas City can reduce expenses by rendering services. 1348 W. 16TH ST. or call BE. 8660 after 4:30.

LADY or gentleman wishing to go to Kansas City can reduce expenses by looking after property there. See MR. KING, Hotel Lamar, 715 W. 6th st.

PARTY going east can reduce expenses by taking care of business matter. Address box 641, TIMES, Long Beach.

ST. LOUIS, room for woman with 2 children. Address K, box 58, TIMES OFFICE.

SOME one to drive Buick touring alone and pay expenses to Vancouver, B. C., right away. Add. G, box 566, TIMES BRANCH.

AM going to Frisco, Portland, Seattle, Spokane. Will transact business for you. Address K, box 71, TIMES OFFICE.

GOING Minneapolis, lady alone or with child can reduce expenses transacting business. GRanite 5087.

PARTY going to Chicago, can reduce expenses by rendering service en route. Phone 64281, apt. 102, Long Beach.

LADY going to Kansas City can reduce expenses assisting invalid. BE. 1644.

SEATTLE, Buick, take 3, leave Fri., Sat. BEacon 1192, a.m.

SAN Francisco Saturday morning, Studebaker, 1-day trip. AXridge 2774.

GENTLEMAN going to Chicago can reduce expenses by transacting business. GR. 9872

SEATTLE business trip, leaving soon, accommodate three. CApitol 4550.

PARTY can reduce expenses to Pennsylvania doing favor. TUcker 2157.

GENTLEMAN driving to Texas. Room for 2. Box 415, HUNTINGTON BEACH.

SPECIAL DINNERS—Good Eating Places.

MRS. BATTER'S enchiladas, (?) unequal. 4345 SO. MAIN. AX. 8872.

PERSONALS—Business

SALESMEN—HAVE OPENING FOR A FEW MORE SALESMEN WHO KNOW THE SELLING GAME. PERMANENT POSITIONS TO THOSE WHO CAN MAKE GOOD SALARY AND COMMISSION. APPLY BEFORE 9 A.M. OR AFTER 4 P.M. A. G. METER, ROOM 16, 2ND FLOOR, TIMES BUILDING.

A SNAP—8-grave lot in Hollywood Cemetery, Lot 200, section 12. Near the lake in millionaires' row. Make an offer. Call TRinity 1061.

INDIAN MEDIUM, PROFESSOR MOKUMBA. Readings daily 10 a.m., 9 p.m. 1042 W. Washington. BEacon 0349. Message circle, Tues. & Thurs., 7:45 p.m.

SUPERFLUOUS HAIR CURED PERMANENTLY, NOT ELECTROLYSIS—NOT A DEPILATORY. BOOKLET ON REQUEST. DR. JULES M. MARTON, 727 CONSOLIDATED BLDG. DR. 1818.

EGYPTIAN MEDIUM PROFESSOR ERVINA. Readings daily, 10 a.m.-9 p.m. 670 S. Alvarado. FItzroy 1043. Message circle Tues. & Fri., 7:45 p.m.

PHOTOGRAPHY or laboratory man partner wanted with small capital to help introduce and handle new ideal in beautiful art photography, sure winner. PHONE 598-304.

CERNY'S Psychic Research Center. Readings and consultations given by Prof. F. Cerny, famous Bohemian seer. 1210 S. FLOWER ST., between 2 p.m.-9 p.m.

HIGH SCHOOL teacher. State credentials, desires tutoring. Efficient and experienced with adults, foreigners and invalids. Address G, box 550, TIMES BRANCH.

WHO OWES YOU? We make them come through. No collection, no charge. F. A. GRAY, 525-526 BRYSON BLDG. TUcker 2466.

SIGHTLESS PSYCHIC AND CLAIRVOYANT DR. OLIVER F. COOPER, 1769½ W. Jefferson st. Hours 9 a.m. to 9 p.m.

DR. CHAMBERLYN SNOW, Ph. D., internationally famous psychic and confidential advisor, is coming to Los Angeles. Watch his future announcements.

MRS. GENTRY, famous divine practitioner, adviser and reader. Hrs. 9 a.m.-10 p.m. Open Sunday. 810 W. 10TH ST. Tenth and Figueroa. PRIVATE PHONE 53072.

MRS. R. RICHARDSON, ORDAINED MEDIUM. Readings daily, test circles Sun. and Wed. evening, 8 p.m. 1201 SUNSET BLVD.

COMPLETE beauty culture course, $50. Short course, $25. Individual instruction. BELCANO ACADEMY. 716 S. Grand.

DR. EMMA LEE, D.D., spiritualist readings. All subjects. 727 AMERICAN AVE., Long Beach. Phone 626-435.

PIONEER membership So. Cal. Athletic & Country Club. No dues for five years. 136 W. QUEEN ST., INGLEWOOD.

YOUNG lady, cultured, able to drive auto, desires to become companion to elderly lady. Phone FItzroy 1245.

LONESOME CLUB. Mon., Fri. eve., 7 to 11. Old-time dancing, songs. Visiting for lonely folks. HORNE'S, 334 W. 7TH.

IDA MAY HAYDEN—Ordained Medium. Readings daily. 1123 S. Figueroa.

PROF. ARMSTRONG, character analyst, phrenology, reading. 9 a.m. to 5 p.m. 912 S. FIGUEROA. Ph. BRoadway 2515.

FREE reading with each plate. PRINCESS ZORAIDA CAFE, 1012 W. 7th st.

APPRAISER, cattle, land, bldgs. Harrison A. Shelton, rm. 219, 307 S. Hill. VA. 1513

MADAM MILLS, Spiritual advisor. 1318 S. OLIVE ST.

MADAME GAZETTE, reader, prominently. Located 1547 W. 7TH. 547-28.

GOLF & Beach Club memberships; bargains. BRACE, 305 Detwiler Bldg., BR. 4144.

PERSONALS—Business

THE HEALTHIEST SPOT IN CALIFORNIA. Hunting, fishing, swimming, tennis, short distance of L. A. Lots as low as $5 down. Free family membership in Snow Creek Lodge and oil royalties in well now drilling on adjoining property. Free booklet on request. JACK ANDERSON, 401 Taft Bldg., Hollywood.

MADAME ROSE, PALMIST (licensed) CLAIRVOYANT. Hours 10-8, open Sundays. Main 3847. 450 SO. FIGUEROA. Cor. 5th.

Inquiries—Missing People

HAROLD GREIF—Account death your father, A. J. Greif, your interest, communicate immediately. Address box 780 TIMES, Long Beach.

CHURCH NOTICES—Liberal and Orthodox

Liberal

SPIRITUALIST TEMPLE OF LIGHT, 327½ S. Hill. Rev. Mary Miller, pastor. Sunday services, 12 o'clock lyceum and conference, 1:30 healing, 2:30, short talk by pastor & messages by Mrs. Seybolt, Mrs. Lang & Mrs. Miller. 4 o'clock, circles; 8 p.m., lecture by H. L. Davenport, spiritual messages from Mrs. Lang and Mrs. Miller. Wednesday, 2:30, 4 and 8 p.m., evening devoted entirely to spiritual messages from flowers and ballot, all welcome.

BUSINESS ANNOUNCEM'TS—Miscellaneous

REAL ESTATE, LOTS, INCOME, BUSINESS PROPERTY AND INSURANCE. GEO. SUNDAY, INC., 400 LANE MORTGAGE BLDG. PHONE TRinity 8601.

LAACK & WILLIAMS, REALTORS. Residence, business and income property depts., rentals and leasing. 300 PANTAGES BUILDING. TRinity 3641. 7th at Hill. TRinity 3641.

AUDITS, special investigations and financial statements. Books also kept by contract, weekly, monthly. Rates reasonable. Address H, box 516, TIMES BRANCH.

IMPORTERS. If interested in buying or selling European market address "COMMERCE," 108 Fleet Street, LONDON, ENGLAND. Brokerage only.

ALL CLASSIFIED ADVERTISEMENTS FOR THE SUNDAY TIMES MUST BE RECEIVED BEFORE 7:30 P.M. SATURDAY. GET YOUR ADS IN EARLY.

FIRMS desiring to reach the Los Angeles school teachers should advertise in the Los Angeles School Journal. ME. 5386.

CHIMNEY sweeping, $1.50. Range, furnace, oil-burner repair work. CAMPBELL PLUMBING CO., 5122 S. Main. AX. 0510.

LOS ANGELES CAN CO., 308 to 313 San Fernando Road. CApitol 0289.

AWNINGS, $5; store awn., $18. Campbell Awning Co., 5122 S. Main. AX. 0510.

TREES wrecked, removed, trimming, transplanting, landscaping. BEacon 7824.

PLASTERING AND CEMENT WATERPROOFING, REPAIRING. BRoadway 2220

Attorneys and Counselors

ADVICE FREE—Probate and land law; wills contested; titles quieted; unfair land contracts rescinded; collections made. MATTHEWS AND WALTER, Attys., Notary Public, 210 Douglas Bldg. ME. 4279.

C. C. CASWELL, ATTORNEY. ADVICE FREE. General practice, private confidential. 306 WESTERN MUTUAL BLDG., 321 3rd st.

LEGAL ADVICE ALL MATTERS gladly furnished. Durham, 901 Broadway Arcade; hours 8-5; eve., Sun. by ap. ME. 1432.

ALL legal matters, ADVICE FREE. LEONARD, 902 Broadway Arcade Bldg., 540 S. Bwy. Open eve. 8-9; Sun. 11-12. TR. 4173

LEGAL ADVICE FREE. ALL CASES. OFFICE OPEN EVENINGS. 502 CONSOLIDATED BLDG. 6TH & HILL STS.

FREE law; estates, husband-wife, 20 yrs. exp. AT. 8705. 456 Douglas Bld. eve. 5-8.

Contractors and Builders

4-RM. BUNGALOW COMPLETE — $1290

Small cash payment, balance like rent. Finance 100% on partly or fully paid lots. Stores, doubles, flats and homes. STANLEY H. SHAVE CONST. CO., Inc., 367 N. Western. GRanite 0859.

BUILDINGS $25,000 TO $250,000 FINANCED AND CONSTRUCTED. Surety bond furnished guaranteeing completion, free of liens. ROY T. DALTON, 1127 W. M. Garland Bldg.

HOME BUILDERS. Now is the time to improve that old property of yours, if you have vacant lots I will make them better income producers. Can aid you in financing. Reliable and efficient. W. J. Dawson, VEr. 4896.

NOW IS THE TIME TO BUILD. 4-room, $1700; 5-room, $2000; 6-room, $2800; double, $4000. Others same proportion. C. WESLEY TAYLOR, 1029 Black Bldg. Main 4218. EMp. 3750.

DOWD & SWANSON. Contractors and builders. 23 homes now under construction. Let yours be the next. We will help you finance it. 414 S. WESTERN AVE. Phone 567442.

FOR conservative 6% mortgages, 40% valuation, see TUPAL & O'CONNOR, Suite 700 Grant Bldg. Phone TRinity 5438, 5439.

STOP—$1200—STOP. 3-room plastered house, bath, porch, built-ins, complete, others in proportion. Plans drawn free. Ph. DE. 2503, 3 to 8:30 p.m.

GARAGES built on your lot, new material. Samples at yard. 10x16, $65; 12x18, $85; 12x16, $78. SO. CALIFORNIA WRECKING CO., AXridge 6084. 426 E. Slauson.

$1200. 3-R. plastered house, bath, built-in scr. porch, comp.; others in proportion. Plans drawn. DElaware 2303. 3 to 8:30 p.m.

P. J. LEAVER & CO., CONTRACTORS. Bungalows, duplexes, courts, flats, etc. We have built over 3000 houses. Ground floor, 1040 S. Bdwy. TR. 5531.

BUILDING LOANS ON UNPAID LOTS. 100 pct. where we furnish contractor. PROVIDENT HOUSING SOCIETY, 701 American Bank Bldg. MEtro. 6014.

A WOMAN-planned bungalow. Something new and better. See us at once for plans and prices. We finance you. 516 LISSNER BLDG. at 524 S. Spring.

WE MOVE the dirt. Ford dump trucks, by day or contract. Team work and grading; gravel, sand, soil or manure delivered. DRexel 0720. DUnkirk 3520.

CONTRACTOR and builder—Estimates given. Will finance 100% as low as 5½% interest on clear lot. J. W. ROGERS, 2813 Harcourt ave. EMpire 5518.

$880—3 ROOMS AND BATH. Plastered, plumbing, painting, elec. fixt. 2-rm. shell house, $175; 3 rms., $235. BARLOW, 217½ W. Vernon. AX. 0037.

WE BUILD 3-rm. house complete, $950; we build 4-rm. house complete, $1250. A. J. Alden, 6021 Angeles Mesa Dr. VE. 1619.

REMODELING my specialty, carpentering, new or old, long exp., reas. price. E. F. MINER, 2856 W. Washington. 766987.

PLANS and specifications, $2 per room, also material lists and cost estimating. 551 N. VERMONT AVE. 590024.

$5,500,000. Plenty of money to loan at 7%. 599-396.

BETTER class resident work by day or contract. Call or write OLAF JOHNSON, 705 W. 41st Pl. or AXridge 2511.

SO. WEST HARDWOOD FLOORING SERVICE. New oak laid, old flg. refinished, machine sanding, anywhere. TH. 4312.

GARAGE, $45 up, any size, anywhere. Shell of small house, $150. 613 W. 54TH ST. Phone AXridge 8781.

PLANS DRAWN — REASONABLE RATES. RALPH SINGLETON, 439 San Fernando Bldg., 4th and Main. Ph. TUcker 1498.

GET AN INCOME. Remodel your house. Make it pay dividends. My spec. See my plans. HE. 0365.

CEMENT WORK, ALL KINDS, MACHINE MIXED, WORK GUARANTEED. Cap. 0211.

CEMENT work, all kinds, drives, walks, day or cont. AT. 4813 after 6 p.m.

CONTR., papering, painting, tinting, reas. Drop card. A. E. Woodrow, 450 S. Daly.

DESIGNING and building. Debonne, 902 Transport Bldg., 7th & L. A. sts. PA. 6919

PAINTING and paperhanging done by men who know how. Prices right. UN. 5272.

WALL paper at cut prices, paper hanging. R. A. Brubaker, HUmbolt 4014-W.

BRICKWORK, chimneys, tile and brick mantels. 1343 WESTLAKE. BEacon 4042.

GRADING, PLOWING, LEVELING lots, work by hr., day or contract. AN. 4079.

PAINTING, paperhanging, decorating, work guar., $3.50 per rm. up. HU. 6501-W.

BUILDING contractor, estimates, builds everything. E. J. HAMBERG, EM. 3976.

GRADING and leveling lots, excavating basements work. BRdy. 2123.

SINGLE BUNGALOW BOOKS, DOUBLE, 50 cents. 327 I. W. HELLMAN BLDG.

CEMENT work, all kinds, drives, walks, repair work, day or cont. ATlan. 4813.

IF YOU are going to build or repair call AXridge 4111 and save money.

PAINTING, father and son, need work. Tint, papering; very reas. TU. 5553.

GEN. cement contractor, first-class work. Reas. prices. 1822 W. 55TH. VE. 4400.

GARAGES—Wood or stucco, we beat them all. Stanley & Johnson. MAin 3807.

CEMENT work, drives, porches, steps, patch work all kinds. THornwall 7480.

CEMENT WORK ALL KINDS. FREE ESTIMATING. PRICES RIGHT. DEl. 4530.

PLASTERING & Plaster Patching. All work guar. Price reas. HUmbolt 1106.

CEMENT founds., all kinds, c. bv. & cem. wk. 1437 W. 60TH ST. THorn. 4923.

ROOM papered or painted, $3 up; work guaranteed. Call AXridge 5173.

CONTRACTOR AND CARPENTER. GARDNER. UNiversity 0755.

G. & G. Harwood, floor contractor, laying, sanding & fin. TH. 6885. TH. 0677.

PLASTERING AND PLASTER PATCHING. FARRELL. PHONE 589763.

HARDWOOD floors cleaned, waxed, etc., machine sanding. Reas. HAUSLER, 73515.

PLASTERING, STUCCO AND PLASTER PATCHING, CEMENT WORK. HU. 6579-J

NEW buildings and specialty in remodeling. reas. MR. STEWART, BE. 5850.

BUSINESS ANNOUNCEM'TS—Miscellaneous

Contractors and Builders

IF YOU HAVE A LOT WE WILL FINANCE AND BUILD A HOME FOR YOU. SEE C. T. HERBERT, LOS ANGELES INVESTMENT CO., 1016 SOUTH BROADWAY. PHONE TR. 0251.

BUILD NOW! IF YOU OWN A LOT we will furnish the money and build for you. Terms like rent. FREE PLANS. Call and see us. EDWIN S. DOUGLAS, General Contractors. Ph. TUcker 2130. 601 STOCK EXCHANGE BLDG.

BUILDING DESIGNS, homes, apartments, factories and stores. Contracting, 20 years' experience. Estimates, specifications, free consultations. Highest arts combined with business projects. 100 per cent financing. Connected with the most responsible real estate company. We have a system to save you from 15-25%. Talk us before you decide. Tel. 590-715. 5103 Hollywood Blvd. A. J. and H. Stall.

Professional Services

FINANCE FOR YOUR BUSINESS. If you want to incorporate and sell part of your capital stock to expand your business, consult us. Highest references furnished. Est. 18 years. NATIONAL INCORPORATING & FINANCING CO., 918 Washington Bldg., Third and Spring Sts.

Engineering, Draft'g, Survey'g

SURVEYORS, ANGELUS ENGINEERING CO. Surveyors of lots, tracts. TUcker 1080.

Manicuring, Chiropody Scalp Treatment

FIRST class manicurist, 412 Stack Bldg., 4th & Broadway. Hrs. 10 to 7.

MANICURING WANTED BY COLORED LADY; WILL GO TO THE HOME. AX. 5748

MRS. HIBBARD, violet ray, facial treatment. 407 W. 12TH ST. Apt. 40.

SENORITA J. MENDEZ, first-class manicures. 4659 W. WASHINGTON. 767961

Patents and Patent Attorneys

$10—Records in pat. office your patent application, including skillfully prepared papers and 1 sheet drawing. Pay gov. fee of $20 any time within year and case examined. Send me only $10 with description and sketch, or model. E. L. RICK, Wash., D. C.

EXPERT ADVICE ON PATENTS FREE—A. K. MARTELL, PATENT ATTORNEY, 124 W. 4TH ST., SUITE 471. ESTABLISHED 17 YEARS IN L. A. SPECIAL LETTER ON PATENTS FREE. SEARCHES MADE IN WASHINGTON. $5.

HAZARD & MILLER—H. MILLER, former member Examining Corps, U.S. Patent Office. Library containing record of all U.S. patents open to public. Booklet free. 506 CENTRAL BLDG. 6th & Main.

KUNKLE STAMPING AND MFG. CO., 421 E. Washington st. ATlantic 4326. Tool and die making, sheet metal products.

PATENT & TRADEMARK information free. Moderate atty. fee. MARTIN F. SMITH, 721 Consolidated Bldg. METropolitan 4829

A. J. FARNSWORTH, PATENT ATTORNEY. Pat. & mech. expert. Consultation invited. 1123 Story Bldg., 6th-Bdwy. TU. 1307

MACHINE SHOP, mfg. Job work, inventions developed. Shop to let eves. Sat. p.m. and Sun. 5712 S. HOOVER. Rear.

FURS—Remodeling, Etc.

ALASKA FUR FACTORY. READY TO WEAR. WE REMODEL AND REPAIR. 1036 N. WESTERN AVE. HE. 7614.

Florists and Nurseries

GEORGE'S NURSERY CO. All kinds of fine nursery stock. 7345 Santa Monica Blvd., Hollywood. Citrus fruits our specialty. $75 per hundred. GRanite 4735.

Cesspool Cleaners

ACME CESSPOOL CO. Pumping and Construction. DRexel 7155. Res. ph. DUnkirk 2489.

CALIFORNIA CESSPOOL CLEANING CO. DRexel 1512. Underground drainage. DRexel 8507.

Roofing, New and Old

ROOFS repaired and repainted, new roofs applied by experts. AMERICAN COMP. ROOF CO., 6462 Santa Monica Blvd. GRanite 9811.

ROOFS THAT LAST. All kinds of roofing and repair work, best asphalt and materials used. Reasonable price. TEL. 786196.

SHINGLING, new and old roofs, shingles and repaired. With guarantee. BEacon 3869. 1849 W. 22ND. W. A. GRANNIS.

ROOFING OIL, GENUINE. 15c PER GAL. Also expert to apply it. SQUARE OIL CO., 916 Adobe st. MU. 1157

ROOFS painted, guaranteed, exp., reliable man doing own work. ATl. 5623 eves. Sundays.

OLD ROOFS REPAIRED, PUT ON NEW SHINGLES, paper or composition. Cut rates for Oct. Estimates free. BE. 3330.

ALL kinds of roofing & repair work. All work is guaranteed. 3483½ S. VERMONT. BE. 3172. D. F. KEITH CO.

BURKHART Roofing Co., repair all roofs & guarantee them. Roof paint for sale. 1269 E. LOS ANGELES ST. ATlantic 7928.

SCOTT, the roofer, (new location) No. 1539 MAPLE. Roofs repaired, painted. HUmboldt 6048. Roof Paints. 50c gal.

ALL kinds of roofing and repair by reliable contractor. BRdwy. 4356.

WARD the roofer, new and old repaired and asphalted. MAin 2079.

EDUCATIONAL—Miscellaneous

EXPERIENCED teacher holding Bachelor and Master's degrees and possessing human sympathy and understanding with children and their problems desires pupils for daily, private instruction in grade work, at her home, 820 S. KENMORE. ½ block So. of Ambassador Hotel. If your child is a problem or needs special help ph. DU. 0400.

VOCAL STUDENTS—Investigate my offer of free instruction. Results assured. G. LEAVITT BROWNE, 324 Music-Art Bldg., 233 So. Broadway. VAndike 1181.

EXPERIENCED teacher desires pupils for private instruction in grade work. Will come to your home if desired. Call THornwall 8147 between 2 and 4 p.m.

BOOK-KEEPING ACCOUNTANCY and all commercial subjects by expert teachers just added. L. A. COACHING SCHOOL, 1609 W. 9TH. DUnkirk 1416.

COST ACCOUNTING. Course in cost accounting given by J. Lee Nicholson, as a private instruction course. Room 609, 219 W. 7TH ST.

L. A. COLLEGE OF LAW. Small classes. Thorough training. Special preparation for the bar. 747 S. HILL ST.

Musical and Dramatic

STAGE — CHILDREN

To train for Christmas pantomime production under direction English actress. Interview Mondays, Thursdays and Saturday mornings. SOMMERSET STUDIOS, 6075 Franklin Ave. HE. 4161.

PIANIST-organist at liberty, any line of work. DUnkirk 5269.

Professions and Languages

LANGUAGES, BERLITZ METHOD, native teachers employed, class or private. Day or evening. Trial lessons free. No obligations. 628 S. ARDMORE. DUn. 9682.

SPANISH TAUGHT BY SPANIARD, B. F. CUE, 323 N. Broadway. Apt. 7. TR. 0784

SPANISH, French, Latin, foreigners, English. Phone DRexel 1107.

SPANISH, FRENCH, 610 S. Oxford. Taught quickly by native lady. 569044.

Dancing

WE teach the latest of waltz and fox trots in 6 lessons incl. the collegiate walk. DEWEY STUDIO, 1240 W. 6th st. 556-600.

HALL to let, part time, suitable for dancing parties, lodges, etc., center of business district. Call METropolitan 8166.

NATIONAL College Dancing, 730 S. Grand. 20 trained teachers at your service. Practice lessons, 10c; private lessons, 75c.

INSTRUCTION, refined society dancing, lady graduate best schools. ATlantic 6088.

PRIVATE dancing instruction by 2 young ladies. Private ballroom. MEt. 5166.

PRIVATE dancing lessons by professional appt. 386362. GRACE BRANTLEY

WANTED—HELP—Male

Miscellaneous

DELIVERY boy, about two hours afternoon and Saturday mornings. PLOMB TOOL CO.

LATHE hands for night shifts, 75c hr. Apply Shop Foreman, DUNN MFG. CO., Phone 64 or write Oxnard, Cal.

CHAUFFEUR wanted, experienced on pitance and household goods. CApitol 5410 or CApitol 1239.

WANTED—Solicitor and driver, speak Spanish preferred. Apply 136 MELVIN AVE. Watts. DE. 1278-R-2.

INTERLINE ticket auditor, $175. Bdwy. Arcade Bldg. Rm. 808. COLLINS AGCY.

$7 WK.—Boy wanted to work at poultry market. 712 S. SAN PEDRO.

WANTED—HELP—Male

Miscellaneous

SALARIED POSITIONS

High grade local concerns that we directly represent are in immediate need of men for the following BETTER POSITIONS.

Specification writer with knowledge of plumbing and local ordinances.

Office Manager and accountant.

Architectural Draftsman.

Building Material Salesman.

Technical Salesman.

Credit man with installment experience.

Each of the foregoing BETTER POSITIONS pay worth while salaries. These any many others may be discussed with us in the course of a personal interview. The only charge ever made for securing contact with BETTER POSITIONS is a subscription fee for BETTER POSITIONS BULLETIN.

This is a worth while personal service to high grade men. The fullest confidence observed.

Consultation hrs. 9 a.m. to 5 p.m. also Mon., Tues., Wed. and Thurs. evenings from 6:30 to 8:30 p.m. by appointment.

BETTER POSITIONS, 826 C. C. Chapman Bldg., 756 So. Broadway.

BLACKSMITH & machinist, quarry, $4.50 to $5 day; plasterer, $8 day; cement finisher, $8 day; stone tamper, $7-$8 day; sheet-metal workers, $7 day; body & fender man, $1 per hr.; night garageman, city, $30 wk.; joint maker, cement pipe, $4.50 day; young man, vegetable stand, $12-$15 wk.; feed mill man, 50c hr. up; butcher to rent country shop; apt.-house janitor, $80 mo.; cooks, flunkeys, dishwashers, porters, waiters, milk house man, south, $75 mo. bd.; gardener & chore man, ranch, $50 mo. fd.; ranch-hands, teamsters, milkers, married milker, $90-$95 mo.; married ranchers & orchard men. MURRAY & READY EMP. CO., 5th & Towne Ave.

SALESMEN—HAVE OPENING FOR A FEW MORE SALESMEN WHO KNOW THE SELLING GAME. PERMANENT POSITIONS TO THOSE WHO CAN MAKE GOOD. SALARY AND COMMISSION. APPLY BEFORE 9 A.M. OR AFTER 4 P.M. A. G. METER, ROOM 16, 2ND FLOOR, TIMES BUILDING.

WANTED—Man of good appearance and education with some sales ability for position offering advancement. This is a position with a growing firm and is not real estate, auto, stocks, bonds or stove selling. Starting salary $150 per month. Reply giving age, experience, married or single, etc. Address J, box 426, TIMES BRANCH.

SWITCHBOARD OPERATOR, MALE. A middle aged man who will appreciate a permanent position is wanted by a large concern. Must be of good address and appearance, and be fast and accurate, to handle board with 15 inside connections in large office. A good salary will be paid to a matured, well educated man qualified for this position. Address D, box 535, TIMES BRANCH.

HIGH-CLASS ACCNT. AND BUS. MGR., LARGE SUBURBAN SCHOOL, $150-$200. A-1 full chg. bkpr., 30-40, foundry exp., $125 start, good future. Hotel night clerk, $35 wk. Arizona, sober, $90, R.&B. F. BEAVIS, Agency since 1912 for "EVERYTHING HUMAN FOR THE OFFICE." Chapman Bldg.

WANTED—Christian man between 55 and 60 for 4 hours a day, experienced in handling stationery stock, records and inventory preferred. Answer in own handwriting, giving church affiliation and name of pastor. P. O. BOX 50, Station C.

YOUNG man to assist theatrical producer, to learn bus.; excep. opp. State if you sing, dance or play piano; exp. not nec. Must be willing pupil & assistant. Address K, box 120, TIMES OFFICE.

WANTED—Man with radio experience to set up and repair radios and for antenna installation. Must have machine and know city. OVERELL'S, seventh and Main Sts.

MONTGOMERY G. RICE. EXECUTIVE & TECHNICAL PERSONNEL. Los Angeles Agency, 800 Loew's State Bldg. Applications received from men qualified to earn from $3000 up.

WANTED—Just 2 neat, courteous young men for perm. work. No. exp. req. Good pay. Apply EMPLOYMENT DEPT., rm. 446, Chamber Commerce Bldg., 130 S. Bdwy.

WANTED—Neat appearing young man about 16 years of age for page. Person going to school part time preferred. Apply Superintendent of Service, HOTEL CLARK, 426 S. Hill.

WANT—2 MORE CAPABLE MEN ON SALES FORCE. MUST HAVE AUTOMOBILE. CAN MAKE GOOD MONEY. APPLY SALES MANAGER BEFORE 10 A.M. HACIENDA PARK, 5001 SUNSET BLVD. HOLLYWOOD

WANTED—Mechanic, general mill repairs and acct. weld., country ... $180 mo. SHEET metal worker, country $190 bd. HUMMEL BROS. AGCY., 529 Towne Ave.

WANTED—Assistant janitor in Medical Clinic. Salary $80 per mo. Give age, references, address, phone number, etc. Address N, box 271, TIMES OFFICE.

WANTED—Young Japanese wishing to learn housekeeping, wages and permanent place to right boy. Family three adults. 2410 4TH AVE. Phone EMpire 5539.

WANTED—Just 2 men, neat, steady workers, no exp. req. good pay. Apply SPEC. ORDER DEPT., room 525, 321 W. 3RD ST.

WANTED—Young man to drive delivery car. $15 per week to start. Apply 733 S. L. A. ST.

MEN—Live wires can make $10 a day until Xmas. Apply 622 UNION LEAGUE BLDG., 2nd and Hill.

SCHOOL BOYS. Earn 20-vol. Boys' Library. Easy. Anywhere. 507 BROADWAY CENTRAL BLDG.

DRIVERS—Young men can earn good wages driving Black and White cab. Apply 406 S. Olive st. bet. 9 and 12 a.m.

YOUNG man, must be strong and willing to work hard, factory work, steady job. Small pay to start. 3610 S. MAIN.

WANTED—Man to gather Eucalyptus pods. Call at FERRELL'S, 621 S. Hill st. Phone METropolitan 2459.

WANTED—Boy for lacquer work, must be experienced. Call 1031 S. LOS ANGELES ST.

MEN, quick money; new, unusual; $40 to $60 a week. Call today. MR. PORTER, 705 Spring Arcade Bldg.

ELDERLY man for gardener, free apt., gas, light and heat. 1 hrs. work a day. No wages. 5120 HOLLYWOOD BLVD.

WANTED—Bright businesslike young man for immed. work in one of our depts. See Mgr., 434 STACK BLDG., 4th-Bdwy.

WANTED—Laborer to dig cesspool at 1084 SANTA MONICA BLVD. $1 per foot.

WANTED—Dry goods packers, must be experienced. 756 S. LOS ANGELES ST.

MEN for sign work, no experience. Also agents. 744 W. 17TH ST.

AUTO mech., washer, fender, floorman. Auto Emp. Agy., rm. 8, 128 N. Main.

AUTO mech., floor men, washers, fender body men. CLARK'S AGENCY, 1316 S. Grand.

Store and Office

WANTED—EXPERT WINDOW TRIMMER. NONE OTHER NEED APPLY. Apply SUPERINTENDENT'S OFFICE, JACOBY BROS., 331 S. BROADWAY

LUMBER YD. MGR., large yd., future, age 35-45, San Joaquin Valley ... $250
CREDIT MAN, machinery local exp. $150
SALESMAN, built-in cabinets, future $150
BKPR.-CASH. know auto contracts $125
CONSOLIDATED AGENCIES, INC., 901 Garland Bldg. (Agy.) 740 S. Bdwy.

SHIPPING CLERK, dry goods exp. ... $20
UNDERWOOD BKPR. ... $125
MATERIAL, cement & plaster ... $250
MDSE., domestics, dry goods ... $40
SALES AUDITOR, local exp. ... $175
ORGANIZATION BUILDERS EMP. AGY., 6th & Main Sts. 400 Central Bldg.

WANTED at once, Navajo, Sonora, Mexico, office man, genl. hdw. and auto business. Must speak Spanish. Good opportunity for right man. See owner for particulars. 560 ROSE AVE., Long Beach.

TIMEKEEPER, charge dept. ... $125
ASST. BKKPR., studio near by ... $125
F.C. BOOKKEEPER, 35-40 ... $40 WK.
WALL PAPER & PAINT SALES ... $100
PACIFIC AUDIT & SYSTEM CO., INC., 802 Story Bldg. (Agy.) 6th & Bdwy.

BUSINESS executive to qualify as general manager of a local manufacturing concern. Age limit 35 to 40 years. Must have had legal and business training and experience in light manufacturing. Address J, box 380, TIMES BRANCH.

PRICE CLK., electric sup. exp. ... $110
AUTO BKKPR., married ... $150
SUPERVISOR, audit dept. Retail ... $175
SELECTIVE SERVICE EMP. AGENCY, 301 Consolidated Bldg., 607 S. Hill.

NEWSPAPER writer; must be experienced and versatile; permanent; call with printed samples of literary ability. 400 F. W. BRAUN BLDG. between 1 and 2 p.m.

WANTED—BOOKKEEPER—Underwood bookkeeping machine operator, oil co., future. Call early, $125. HUMMEL BROS. (Agy.) 529 Towne Ave.

EXPERIENCED collector, preferably one with collection agency experience. Apply 905 SUN BLDG.

SHOE SALESMAN, Ariz. ... $200. 411 SECURITY BLDG., 5 & Spring (Agy.)

DELICATESSEN clerk, experienced; good opportunity. Apply 782 CERES AVE.

WANTED—HELP—Male

Store and Office

$3000 JOB open. Wanted clothing salesman. Must be a T.O. man and know it. Permanent position to that kind of man. Box J, TIMES OFFICE, Riverside, Cal.

Salesmen and Solicitors

SALESMEN LOOK!!

MEMBERS of the FRATERNAL ORGANIZATION who have designated OAKWOOD as their OFFICIAL CEMETERY are actually coming into our office UNSOLICITED and closing up for their lots.

WE HAVE over 5000 MEMBERS OF THIS LODGE to be closed.

IF YOU are a closer, there is big money for you here.

Mr. Carrington, MERRICK & RUDDICK, INC., 403 So. Hill st. Ground Floor.

WE OPEN AT THE HARBOR MONDAY, OCT. 20TH. NUFF SED. BOAT RIDE, LUNCH, LECTURE. ANOTHER DAVIDSON CITY. 25 SALES PEOPLE IS MY LIMIT. SO I WANT THE BEST. SEE ME BEFORE 11 O'CLOCK MORNINGS. P. F. COVELL, 345 SO. HILL ST.

SALESMEN WANTED—WE ARE ALLOTTING TERRITORIAL RIGHTS FOR OUR NEW SKIN FOR AUTOMOBILES. A FAST SELLER AND A MONEY MAKER. COME AND INVESTIGATE. NOT A PAINT NOR A POLISH. MAKES AN OLD CAR LOOK NEW. SALES DEMONSTRATION. FEW SECT. IN L. A. COUNTY STILL OPEN. THIS IS GOOD ONE, BOYS—DON'T PASS IT UP. CALL AT 3927 S. VERMONT AVE. MORNINGS ONLY.

SALESMEN FOR ONE OF THE MOST PROFITABLE AND SUCCESSFUL MORTGAGE COMPANIES IN THE CITY. A NEW SELLING FEATURE AND PLENTY OF GOOD LEADS. SURPLUS, DIVIDENDS AND A STRONG BOARD OF LOCAL BANKERS AND BUSINESS MEN. CALL AFTERNOONS. 1062 N. WESTERN AVE.

SALESMEN. THE BIGGEST AND EASIEST JOB IN L. A. IS YOURS FOR THE ASKING, IF YOU PROVE UP. NO SELLING. $15 TO $20 PAID DAILY. MR. TEMPLE, 1845 S. WESTERN AVE., NEAR WASHINGTON. 9 A.M.

WANTED—Real estate salesmen, nothing else. If you can't sell, don't bother us. If you can sell, the sky is your only limit in this soundest suburb of L. A. where there hasn't been a vacant storeroom the past year. WILSON REALTY CO., 308 S. Myrtle ave., Monrovia, Calif.

A LARGE EASTERN CORPORATION desires the services of a high grade salesman to represent them in the State of Arizona. One experienced in the sale of University Extension Courses. A man capable of earning $6000 to $9000 annually. Address K, box 85, TIMES OFFICE.

SALESMEN — SENSATIONAL CHEMICAL DISCOVERY. ORIGINAL AND GUARANTEED. Live wires can make $1000 to $2000 or more per month. Every auto owner and home a prospect; sells on sight. 200 per cent profit. State managers can make a fortune distributing it. See MR. MORRIS, 518 W. 9th.

SALESMANAGER. Experienced with or to form organization to sell Mortgage Co. units. Company operating. Well-known bankers and business men directors who will help sale. Live leads furnished. Opportunity for active man who can qualify. See MR. RIGALL, 434 Merchants' National Bank Bldg.

REAL ESTATE SALESMEN. One who is not afraid to work and can handle income and business property. Must have his own car. Only live wires should apply. 4427 S. WESTERN AVE. See Mr. Schwarts.

HERE Thurs. and Fri. to interview live people. We offer exclusive territory. Prefer people that devote entire time. Remuneration satisfactory. Everything west of Mississippi open for consideration. Call between 10 and 4. Room 736 LANKERSHIM HOTEL. See Wilkinson.

2 EXPERIENCED salesmen to handle Wilshire and Windsor Square property with established realty firm; must know your business. Do not waste your time and mine if you are not qualified. EDGAR D. SLOAT, Realtor, 130 N. LARCHMONT BLVD.

WANT EXPERIENCED SALESMEN that know the city, to handle hotels and apartments and leases. Must know the business. Beautiful offices. Live-wire can make good. See Mr. W. P. THEATER with the Continental Mortgage Company, 258 Metropolitan Theater Building.

ADVERTISING solicitor. I have a steady job with an excellent future for a man who has worked for one of the dailies selling space in either the real estate or automobile section. See MR. FORST before 10 a.m., 314 I. W. Hellman Bldg., 4th and Main.

REAL salesmen wanted by old established firm. 10 leads a day and 10 minutes a day will keep the wolf away. No stock bonds or graveyard. Call 809 GREAT REPUBLIC LIFE BLDG., 8th and Spring. Ask for Mr. Drake or Mr. Woods.

10 BRAINY Self confident SALESMEN. Big paying proposition. Mr. Bolman. 724 So. Flower st.

SALESMAN with car. Real estate experience not necessary. Best small farms and poultry ranch project on market. Leads furnished. Good opening for steady, dependable man. R. E. CHADWICK, 1116 Hibernian Bldg.

YOUNG man bet. 21-25 for city salesman. Excellent opportunity for one willing to work. No experience necessary. Apply in own handwriting giving phone number. Address K, box 64, TIMES OFFICE.

WANTED—Real estate salesmen to work on commission. Desk space and stenographer furnished free. 308 W. 8TH ST.

WANTED—Three successful bond salesmen with good cars and clientele to sell first mortgage seven per cent bonds. Liberal compensation. Bring references. Call 502 VAN NUYS BUILDING.

SALESMEN—Specialty men to call on offices. No competition. Good for $15 a day. Good proposition for men going east as district managers. Call 426 I. W. HELLMAN BLDG.

WE HAVE opening in branch offices for real estate salesman. Very good proposition for right man. MODERN HOME INVESTMENT CO., 5724 S. Western ave. Phone VErmont 8638.

SPECIALTY SALESMAN to sell dealers in San Bernardino and Riverside Counties. Large line of Automobile accessories. Liberal commission and car allowance. THE NATION CO., 793 E. 17TH ST.

ADVERTISING MAN with car for publication in the automotive field, must be experienced with the automobile trade. Permanent position for the right man. Refs. required. 532 W. 27TH ST.

LIVE salesmen wanted on bona-fide land proposition, guaranteeing 10% yearly with big future profits. Opportunity of unusual merit. Particulars on application to H. S. WOOLEY, 333 S. Olive st.

WANTED—SECURITY SALESMEN. We want a few salesmen who can earn big money. $35,000 advertising campaign now going on. 1524 CAHUENGA.

OPPORTUNITY for three ambitious young men to learn the real estate business. $20 a week salary to start. Call mornings. 326 WILCOX BLDG.

WANTED—Neat appearing young man for sales work; exp. not necessary. Apply BEACON LIGHT CO., 716 S. Hill. Ask for MR. WAIBLE.

DO YOU want to make $125 to $250 per week. A big proposition for men capable of handling a big thing. See MR. STANTON, 217 Ferguson Bldg.

SALESMEN to sell capital stock of one of leading drug chain stores, corp. in Los Angeles. Direct leads furnished. Apply 909 HAAS BLDG., 11 to 2.

WANTED—Salesman with car, experienced, accustomed to calling on hardware dealers. Salary and comm. Address F, box 429, TIMES BRANCH.

SPECIALTY SALESMAN—Experienced man with car to sell grocery and druggist trade. Call after 10 a.m. AMRITAM NECTAR CO., 6351 Hollywood Blvd.

SALESMEN WANTED—Salary and commission. Must have automobile. Call HIAT, 210 Hord Bldg.

SALESMEN, a few high class on new proposition; real salesmen will make better than $100 per week. See MANAGER, 214 Ins. Exch. Bldg., 9th and Olive.

WANTED—A-1 used car salesman, local experience. Must be worker. See MR. NICKEL, 1038 S. Flower st.

EXPERIENCED advertising salesman, established monthly publication. Call after 10 o'clock. Room 24, 514 S. Grand.

WANTED—First class experienced Ford salesman. GEO. M. SUTTON, Inglewood.

SALESMEN for guaranteed line of hosiery. Exclusive territory. Commission and bonus. Call 4330 S. FLOWER.

SALESMEN to handle internationally known food product. See MRS. AMAN, Fruit Cake Booth, Arcade Bldg.

SALESMEN make $50 to $75 per week from now to Xmas. Apply bet. 9 and 12. SPRING ARCADE BLDG. Room 705.

EXPERIENCED REAL ESTATE SALESMEN. COMMISSION AND BONUS. ROBERT MARSH & CO., INC., 433 S. HILL.

ALERT, capable salesman wanted, opportunity and advancement for worker. Rm. 412, 627 S. BROADWAY.

50% COM. on $15 check protector. Call bet. 4 & 6 p.m. 920 GUARANTY BLDG., Hollywood.

WILL pay $350 monthly to live salesman. 914 LOEW STATE BLDG.

WILL $8 a day interest you. New, big demand. 510 SAN FERNANDO BLDG.

WANTED—HELP—Male

Salesmen and Solicitors

IF YOU ARE NOT EARNING $100 A WEEK AND UP JUST BLAME YOURSELF

It is a tough job to look over the classified ads and to make a decision on which proposition would offer you the best opportunity to earn more than just an ordinary living, but I want to say right here that over 60 men have connected with me in the past 30 days. These men are from all walks of life. Men who have been earning anywhere from $40 per week up to $500 a week with other propositions. Some are prosperous; some have a prosperous appearance, and some who are not so prosperous. I, myself, have just moved from an office building with one private office and a reception room into a ground-floor location with the second floor thrown in for good measure. My offices now occupy both floors. I spent over $7000 just fitting up this layout. This proposition has been developed in just 60 days. The factory is now turning out $60,000 worth of merchandise for me for immediate delivery. My selling plan is the greatest that was ever conceived and applied to anything that ever went on an automobile. Men are making good with this plan, that never dreamed they could sell anything to anyone. A 30-minute talk with me or one of my many representatives will convince anyone that there is an unusual opportunity open for you to make immediate money and build up a permanent income for life. No investment required in the company; no charge for territory; only $75 required as a deposit on merchandise necessary for you to work. Open today—call any time—stay as long as you like—leave any time. COMBINATION AUTO GAS LOCK COMPANY, 838 South Figueroa St.

SECURITY SALESMEN

10 MINUTES' TALK WITH ME WILL PROVE TO YOU THAT EARNEST MEN WILL FIND PERMANENT WORK AND SURE ADVANCEMENT WITH THIS ORGANIZATION.

WE HAVE ORGANIZED A GREAT MANY INSTITUTIONS SIMILAR TO THOSE WE ARE NOW WORKING ON AND KNOW THAT I CAN MAKE YOU MONEY. WE CAN USE SEVERAL MEN.

THIS IS NOT A HIGH PRESSURE DEAL.

SEVERAL OF THE BOYS HAVE SAID THAT THIS IS THE BEST JOB IN THE CITY TODAY.

WE ALSO WANT ONE GOOD SALES MANAGER WITH ESTABLISHED FORCE. CALL BEFORE NOON. MR. McFARLAND, 717 NATIONAL CITY BANK BLDG. 8TH AND SPRING ST.

SALESMEN.

No matter how much money you are making YOU can make MORE by coming with us.

THIS IS NO FAKE.

Past sales experience not absolutely necessary. We teach you. Don't delay. Move sharply. Apply in person to Mr. Brodhead, Room 406, 7TH & HILL BLDG. Hours 9 to 12 a.m. & 1 to 5 p.m.

BOND SALESMAN WANTED.

Local Finance House with strong Eastern connections wants a dependable security salesman.

We want a man with some experience and a willingness to work.

He must be a man of good character and stand investigation.

To such a man we will make an extremely liberal profit-sharing arrangement. Your reply should state age, past and present connections and average earning capacity. Reply will be held confidential. Address J, box 415, TIMES BRANCH.

THE MAN WE WANT

is about 25 years of age, or older; preferably married. He has a few years' experience, but has not yet found the line of business he is willing to make his life's work. He is, perhaps, a college graduate, but above all a man of character and stability, ambition and the energy to carry through. Such a man will make a favorable impression at first interview, and to such a man the position will hold such attractions as to make him put forth his best efforts to get it. The applicant must give complete information about himself in a letter asking for an interview. Applications will be held confidential. Address J, box 457, TIMES BRANCH.

SALESMEN—HAVE OPENING FOR A FEW MORE SALESMEN WHO KNOW THE SELLING GAME. PERMANENT POSITIONS TO THOSE WHO CAN MAKE GOOD SALARY AND COMMISSION. APPLY BEFORE 9 A.M. OR AFTER 4 P.M. A. G. METER, ROOM 16, 2ND FLOOR, TIMES BUILDING

SECURITY SALESMEN. A NEW DEAL! A NEW ANGLE! If you want to connect with a REAL SALES ORGANIZATION that has a real plan—real leads—real co-operation—and is making REAL MONEY and lots of it—see us at once. Only men of clean records need apply. See MR. GIBSON, Room 808, Haas Building. After 2 p.m.

SALESMEN AND CLOSERS. With or Without Cars. Have opening for 10 good salesmen without cars. We have more guests than we can handle. Need few sales people with cars. 1½% com. $1 per head hauling. Furnish you a salaried solicitor. Want agents in Santa Monica, Redondo, Pomona, Glendale and Pasadena. Boat ride thru harbor, lunch, lecture, free closers. See Mrs. Rice, 9 to 10:30 a.m. and 6 to 7 p.m. C. W. RICE ORGN., 632 W. 6th st. Phone Main 0448.

YOUNG MEN

with a knowledge of record keeping to learn to sell nationally advertised and organized permanent business. The right men, if selected, make good incomes. See A. A. REDFORD, KARDEX, 622 West 8th street.

WANTED SALESMEN—Wonderful lakeside homeland with improvements is now ready to be placed on the market. This property adjoins new golf club property and with Cahuenga Pass being widened and work on Riverside Drive progressing selling will be easy. See MANAGER, 9 to 10:30 a.m. 412 Hollywood Security Bldg.

WE HAVE opening for several well-appearing, intelligent men. This position offers unusual returns to those we select. Past experience not important. This is not real estate or stocks. See MR. DOANE, 229 Merchants' Nat. Bank Bldg.

SALESMEN WANTED—STOCK. Want two experienced salesmen to help me place small amount of preorganization stock in local proposition. The unique plan and attractive proposition made the investor should put this over in a hurry. A real deal for a couple live ones. Call TUcker 4237 for appointment.

SALESMEN wanted. Workers. Best paying sales position in city. We pay you for each trip to tract with prospects and furnish gasoline and oil. Commissions paid at once. This is your opportunity to make money. See Salesmanager, 1019 W. 7TH ST.

SPECIALTY salesman, sell to dealers in Imperial and San Diego Counties. Large line of auto accessories; liberal commission, car allowance. NATION CO., 793 E. 17TH ST.

SALESMEN wanted to travel over entire State for retail clothing house, bonus and commission, $75 weekly easily made. Exp. not necessary. See MR. SCHOONER, 229 W. 2nd St. BRoadway 3301.

LARGE, established automobile concern has opening for experienced salesman, with Los Angeles acquaintance. Salary and commission to right man. Phone MR. HART, HOllywood 0810, 7 to 8 p.m.

WANTED—Salesman who can sell National Cash Registers, Bakersfield territory. Prefer man with car, salary and bonus. See R. L. McDONALD, Clark Hotel, Los Angeles, 2 to 5 p.m., Saturday.

SALESMEN—A more attractive or easy selling proposition has never been offered the public. Nothing like it in the country. Call 1001 LANE MTG. BLDG. R. Archibald.

FORD SALESMAN—We have opening in our sales organization for a live wire salesman. See Olin Linn. LINN MOTOR CO., W. Washington and Oxford st.

4 LIVE workers to interview Bankers, Doctors and Merchants. $100 per wk. easily made by hustlers. No samples to carry, no dull seasons. 405 I. W. HELLMAN BLDG.

A LIVE salesman to talk to business men. Plenty of work here, or you can travel if you choose. W. F. AGATE, 904 Haas Building.

WANTED—Salesmen who are now selling auto accessories; to carry auto trunk as side line. 407 S. MAIN.

ADVERTISING SALESMEN. Write for appointment. Tell qualif. Ref. first letter. Box 70, TIMES, Pasadena.

HIGH-GRADE man for high-grade car, best of commissions paid to producers. 5746 SUNSET BLVD.

WANTED—HELP—Male

Salesmen and Solicitors

SECURITY SALESMEN

We have an opening for a few more live wire salesmen ... [illegible]

Apply ... GIBRALTAR FINANCE CORP. ... [illegible]

SALESMEN & ... [illegible]

CLUB MEMBERSHIP SALESMEN ... [illegible] JAMES, 312 Lissner Bldg.

STOCK SALESMEN ... [illegible]

SALESMEN & ... [illegible] 722-728 Hollingsworth Bldg.

EXPERIENCED ... [illegible]

WANTED—HELP—Male

Instruction Course

EARN MORE MONEY—SURE OF A GOOD JOB, ANYWHERE, EVERYWHERE. Learn Autos or Electricity—the two big paying trades. Million dollar school will train you. Short easy courses, special low rates now in effect until November. Our graduates now making big money ... $40 to $125 week—many own their own business. Come out today. Open eve. Mon. & Thurs., 7 to 9. NATIONAL AUTOMOTIVE & ELECTRICAL SCHOOL, 4006 So. Figueroa.

L. A. COLLEGE OF LAW. Small classes. Thorough training. Special preparation for the bar. 747 S. HILL ST.

... [illegible] 113 W. WASHINGTON ST.

Investment Required

BUSINESS EXECUTIVE ... with established business ... wonderful opportunity for expansion, ... experienced and capable ... to take over sales ... and exclusive distribution ... This requires investment of $20,000 and business ... $20,000 annually ... strict investigation. Do ... sales you can handle. All ... confidential. Give phone number ... Address G, box 159, TIMES OFFICE.

PARTNER. YOUNG MAN ... interest in my auto service ... busy corner. If you are ... work and play square. Will ... Can earn $8 to $10 ... 4977 HOLLYWOOD.

SALESMANAGER WANTED. ... best selling chicken ranch ... in Los Angeles county. ... who can make investment ... will stand closest scrutiny. ... N, box 290, TIMES OFFICE.

... MANAGER wanted to take charge of ... factory's output. Chance to start ... with company and receive good ... investment required, which ... land and improvements. ... CALLENDER BLDG.

... and steady partner wanted in ... service station, experience ... Right man will make much ... Small investment. Call ... SPRING, Room 812.

... good opening for man in a well ... co. who can invest $15,000 ... required. ... TIMES OFFICE.

... Construction Co. now organizing for purpose of giving steady ... all building trades and ... $250 investment required ... 418 DETWILER BLDG.

... REGISTERED PHARMACIST. ... Stock company, one ... 2nd store now ... Empire 1767.

... small investment for interest in ... one for outside ... experience, etc. Address ... TIMES OFFICE.

... of very profitable business ... for ½ interest. TRinity ...

... with auto sell candy, small ... Address N, box 249, TIMES OFFICE.

WANTED—HELP—Female

Miscellaneous

FIELD-WORKERS

... to present high grade real estate ... Every assistance given by ... years' experience. Auto taken ... Full or part time. F. P. ... 206 Central Bldg.

Salesmanship Lectures

WHAT DOES IT TAKE to become a ... SALESMANSHIP IN A ... will be ... ST. LA SALLE HALL ... TUES. EVE., OCT. 21 ... THURSDAY EVE., OCT. ...

By the ... La Salle ... [illegible]

MANAGER FOR COURT, ... brand new 2 R. and ... $35 monthly and all ... gross on total rentals of 11-... Free gas & electricity, for ... of the court at ... 241 N. Western Ave. ... KINGSLEY DR.

... governess with some musical education, preferably about 30 years ... position for ... PASADENA VOCATIONAL ... 136 S. Raymond Ave., Pasadena. ... from 9 to 1.

... woman, free travel, high ... college training, leadership ... $222. State last pos., tel. ... box 118, TIMES OFFICE.

Trades

LINEMEN ... [illegible]

THOROUGHLY EXPERIENCED LINEMEN WHO HAVE ... CONSTRUCTION ... 4 YEARS ... GELES. APPLY ... ST., BETWEEN ...

Store and Office

THE MAY CO. EXPERIENCED WOMEN for ALTERATION ROOM. Apply EMPLOYMENT OFFICE, 7TH FLOOR.

SWITCHBOARD OPERATOR ... large concern to handle ... board with 15 connections in ... a matured operator of ... appearance, with good ... pleasing telephone ... Must be fast and efficient. ... will be paid. Address ... TIMES BRANCH.

... [illegible]

WANTED—HELP—

WANTED— ... [illegible]

... [remaining entries at right page edge illegible]

WANTED—HELP—Male
Salesmen and Solicitors

SECURITY SALESMEN.

CLUB MEMBERSHIP SALESMEN.

STOCK SALESMEN.

Salesmanship Lecture

Trades

LINEMEN (4).

WANTED—HELP—Female

Store and Office

WANTED—AT
THE MAY CO.
(formerly Hamburger's.)
EXPERIENCED
FUR LINERS.
APPLY EMPLOYMENT OFFICE,
7TH FLOOR.

BKPR.-TYPIST (downtown) $100
STENO. (Huntington Park) $100
STENO. (Southeast) $85
POLICY WRITER $85
COMPTOMETER OPR. ....$85-$90
GENERAL CLERICAL $70
Organization Bldrs. (Agcy.) Central Bldg.

WANTED—Teacher of Pitman shorthand, prefer Ben Pitman. TU. 2580.

EXPERIENCED file clerk; references. Apply 905 SUN BLDG.

Salesmen and Solicitors

2 WEEK'S PRACTICAL COURSE FREE in corset fitting, very thorough, live models. Choice territory here or anywhere west of Mississippi River. Newest and best real corset on the market today. Also complete line of accessories. Most excellent monthly earnings. Independence and your time your own. For interview phone or write "THE CORSET-LESS CORSET" 5530 S. Main St., Los Angeles. Phone HUmboldt 2829.

$50 WEEKLY. Selling direct to consumer the most extraordinary line of ladies' lingerie ever manufactured. Has all competition beaten. Nothing like it can be purchased in stores. Prepare for big holiday business. Build a permanent business and satisfied clientele. Address J, box 463, TIMES BRANCH.

SALESWOMEN WANTED. Want two live saleswomen of personality, tact and refinement to help put over a real proposition where there are unlimited possibilities for a permanent, well paying connection. Call TUcker 4227 for appointment.

SALESLADIES wanted to sell guaranteed silk hosiery direct to wearer for ladies and men. Wonderful opportunity for energetic persons. Call 416 STACK BLDG., American Silk Mills, 4th and Broadway. Entrance 228 W. 4th.

SALESWOMEN, capable of interesting capital, permanent position, wonderful opportunity for advancement. Ten leads per day. Call between 10-12. 809 REPUBLIC LIFE BLDG., 8th & Spring.

LADY with sales ability and car to get rental listings. Salary and commission paid. Splendid opportunity for ambitious worker. Apply McCRACKEN & LEWIS, 6262 Sunset Blvd.

4 DESIRABLE openings Los Angeles for well-dressed saleswomen, heavy repeat business. Pay daily, also 1 representative each city. References required. 704 GROSSE BLDG., 6th & Spring.

PHOTO agent, very wonderful seller. Can make $160 wk. Pay good salary and commission. Apply bet. 5 & 7. 1616 VINE ST.

SOLICITORS, 15 wanted, best proposition in L. A. We pay $1 for each guest, big comm. Call 8:30 to 11. 512 VALENCIA ST., turn off 8th.

WANTED—Bright, young lady with car. Steady employment and good money to right party. MR. JOHNSON, 430 Wilcox Bldg., 2nd and Spring.

2 EXPERIENCED advertising saleswomen, pleasant, interesting work, liberal remuneration. Apply 406 HILLSTREET BLDG.

SALESLADIES wanted, experienced in taking orders from house-to-house. $18 to $35. Pay weekly. 707 S. BDWY. Rm. 614.

LISTERS for real estate. Handsome remuneration. 1845 S. WESTERN, near Washington. 10 a.m.

INTELLIGENT, ambitious woman wanted. Good chance to earn money if willing to work. Rm. 412, 627 S. Broadway.

SALESWOMEN to handle internationally known food product. See MRS. AMMON, Fruit Cake Booth, Arcade Bldg.

10 EXPERIENCED SALESLADIES. APPLY 908 S. HILL ST.

MAKE MONEY, take orders for dresses, 25 per cent com. 6009 CONVERSE AVE.

LADY for rental department. IRWIN REALTY. 5465 Hollywood Blvd.

SALESLADY, understands selling. $300 monthly. 914 Loew's State Bldg.

Trades

A-1 FANCY spotter and presser, must have references. Permanent to right party. CULVER CITY CLASSY CLEANERS, 6761 Putnam, Culver City.

WANTED—Needlewoman. Prefer those experienced in lampshade work. Work in factory or can take work home. Apply MASON MFG. CO., 448 S. Alameda.

MARCEL GIRL wanted. Expert with at least 1 year's experience. No other need apply. Phone GArfield 6364 or 5796.

THOROUGHLY experienced and highly recommended woman to make high-class hand-made ladies' underwear. GRanite 0645.

EXPERIENCED designer on silk underwear, factory experience necessary. H. BERLINER, 735 So. Los Angeles st.

EXP. female finisher on furs. 408 STACK BLDG.

FANCY pressers to do repairing. 6807 Hawthorne Ave. HAWTHORNE CLEANERS.

FUR finishers wanted. ARTHUR J. KLEIN, 730 W. 7th st.

GIRL for chocolate dipping and candy store work. 4308-B HAMMEL ST.

FUR FINISHERS WANTED—APPLY 6733 HOLLYWOOD BLVD.

Household and Domestic

WHITE maid for general housework and cooking; 2 adults with baby. 5-room flat, Wilshire dist. Call Friday only at UNiv. 5802.

WANTED—White maid for general housework and cooking; must be good cook and serve well; no laundry. Wages $75. 700 S. PLYMOUTH BLVD. 766-047.

MAID, white, healthy, not over 25, must be neat in appearance and understand general housework thoroughly, no other need apply. 1722 W. 38TH PL. UN. 1044.

COLORED woman for housework in 1-room apt. and care for infant, living in vicinity of Vermont & Los Feliz Blvd. 4604 LOS FELIZ BLVD.

COMPETENT willing white girl to assist with housework and care of 3 children. Best wages. 863 S. WILTON PLACE. Fitzroy 1662.

WANTED—An exper. cook. Also woman to do second work at supt. home. Inquire NORWALK STATE HOSPITAL. Take Pickwick Stage. Ph. Downey 65.

COOKS, maids, for institutions. Head waitresses, 2nd maids, cooks, generals, mother's helpers. ANGELUS EMP. SERVICE, 525 San Fernando Bldg.

HOUSEKEEPER, middle-aged, hours 11 to 6. Sundays off. $50 a month. Call 2900 HYDE PARK BLVD., between 6 and 7. E car.

SCHOOL girl to do housework before and after school, exchange for nice room, board and $15 mo. Part time girl preferred. Phone HOlly. 0873.

WANTED—A good motherly middle-aged woman to cook & do general housework. Good home and wages for right party. 428 N. GERTRUDA AVE., Redondo Beach.

HOUSEKEEPER (white,) 3 in family; 4 rooms. Good home and salary to right party; references. BUDIN, 6625 5th Ave, E car, get off 67th, walk left.

EXP. nurse for child 2 yrs., hskpr., white, under 45, unincumb. Nov. 1; some plain ckg., light ldry. 2 adults. Ref. $60. Address J, box 424, TIMES BRANCH. MAin 2208.

CAPABLE white girl wanted for general housework, some care of 2 children. Go home nights. EMpire 8790.

WANTED—Woman for light housework in exchange for good home and pay. Call FAber 4595 or HOlly. 2698.

MIDDLE-aged woman for light housework, small family; good home. R.&B. 106 S. Breed St. P car. M. BASSMAN.

WANTED—Mother's helper for Monday, Wednesday and Saturday. 3906 W. 59TH ST. VErmont 5835.

WANTED—White woman for housework & care of baby. Good home with moderate wages for right party. Phone McDONALD, ...

COMPETENT, middle-aged woman to care for rheumatic, small wages, good home. References. 556241.

WOMAN for housework. Small family, good home. 4621 SANTA MONICA BLVD. C car.

YOUNG girl for general housework, no washing. 2045 N. HOBART BLVD. Telephone GRanite 6096.

WANTED—First-class cook for cooking and housework. 4 in family. No laundry. Call 768547.

YOUNG Japanese girl to help with housework in small flat. Telephone evenings, Fitzroy 1011.

WANTED—Experienced nurse for 2 young children. Phone 507692 between 8 and 9 and 12 and 1.

WANTED—Girl for general housework, good plain cook, no laundry. Call 623 S. BERENDO between 10 and 12 and 2 and 4.

GIRL FOR HOUSEWORK, ASSIST WITH CARE OF BABY. GOOD HOME. HE. 5862. CALL BEFORE 6 P.M.

WHITE girl, general housework. $55. 942 CRESCENT HEIGHTS BLVD. GRanite ...

WANTED—Competent white woman for cooking and general housework. Call HOlly. 6270.

WOMAN, 50 to 60, general housework, 3 adults. Call mornings only. 1222 ELDEN AVE. Phone BEacon 3654.

WOMAN, good housekeeper and cook. Family of 2. Phone THornwall 7751.

COOKS, housemaids, kitchen helper. GERMAN AGCY. 406 S. Main. Room 237.

SCHOOLGIRL for light housework; good home and wages. Tel. EMpire 4389.

BOARD, ROOM FOR YOUNG WOMEN IN RETURN FOR LIGHT SERVICES. 584195.

WOMAN to cook for 4 adults, 6-rm. house in country nr. Glendora. $85. 54360.

MIDDLE-AGED woman for general housework, 3 in family, $50. BEacon 5315.

WANTED—HELP—Female

Household and Domestic

WOMAN with experience in care and management of children to do some housework and care for children of school age in pleasant home. Address J, box 352, TIMES BRANCH.

JAPANESE schoolgirl, about 16, needing home, etc., wanted as mother's helper. Must be healthy & recommended. Some pay. Phone HE. 1634 or come to 537 NO. GRAMERCY PL.

BEVERLY HILLS, MELRUTH'S AGENCY, 403 CANON DR., FOR DOMESTIC SERVANTS. 584-274.

COOKS, generals, $65-$85. Hskprs., $40-$75. Mother's help, $30-$50. Day workers 4366 SUNSET BLVD. (Agy.) 596801.

MIDDLE-aged woman for light housework. $20 mo. ANgelus 4319 forenoon.

GIRL to assist with light housework and children, $35. 3869 W. 8TH.

Hotel, Restaurant and Club

WAITRESS, COOKS, CHAMBER MAIDS, KITCHEN HELPER AND GENERAL HOUSEWORKERS ALWAYS WANTED. GREENE'S EMPLOYMENT AGCY., 143½ So. Broadway.

EXPERIENCED waitress wanted. 1501 E. 4TH.

WANTED—Chamber maid, work easy, good wages. Apply 144 S. MAIN ST.

EXPERIENCED waitress wanted for relief shift. Concordia Cafe. 304 S. Main st.

Professions and Vocations

WANTED—Teacher of Pitman shorthand, prefer Ben Pitman. TU. 2580.

Instruction Course

WANTED
10 AMBITIOUS GIRLS
MAY EARN TUITION
by assisting with light office work.
APPLY AT ONCE.
MACKAY BUSINESS COLLEGE,
9TH AND MAIN.
TUcker 3193. MAin 4996.

WOMEN wanted interested in learning dressmaking or millinery. Favorable working conditions. Under direction of experts. FASHIONABLE DRESS SHOPPE, 1890½ W. Adams.

LILLIAN HOLLINGWORTH SCHOOL OF MILLINERY 9TH YEAR INDISPUTABLY THE BEST. CALL, SEE WORK; BE CONVINCED. 1237 BONNIE BRAE nr. Pico. BE. 8651.

POSITIONS waiting. Learn COMPTOMETER. Burroughs, Elliott-Fisher Bkpg., Multigraph. 6 wks. course. Books, typing free. Day-night. FIGURES CO., 2nd fl., 122 E. 7TH ST. TUcker 4101.

HEMSTITCHING, Tucking, Buttonhole, Overlock and Power machine operating taught. Free tuition if material is furnished. Evening classes. 224 S. SPRING ST., Room 324.

YOUNG lady for office work in exchange for course in shorthand and typewriting. "SHORTEST SHORTHAND IN WORLD." 623 BLACK BLDG., HILL AT FOURTH.

COMPLETE business courses, days, night. Gregg and Pitman shorthand in English and Spanish. COMMERCIAL SPANISH Efficiency Business College. 747 S. Hill.

SPECIAL CHOCOLATE DIPPING 2 WEEKS' COURSE, $15 ALICE LLOYD HOlly 2465.

EARN $25 weekly spare time, writing for newspapers, magazines. Experience unnecessary. Copyright book free. PRESS SYNDICATE, 754 St. Louis, Mo.

LADY to assist office half day for free stenography, bookkeeping, secretarial course. 747 S. HILL. Room 520.

LADIES, learn hairdressing. Marcel waving, hair mfg. LEADER COLLEGE, 706 S. Hill. 4th floor. See Inst. Course adv.

MILLINERY—Ladies wanted to learn. Materials supplied. Room 523 STIMSON BLDG., 3rd and Spring.

LADY, LIGHT WORK EVES. FOR ROOM, BOARD AND FREE STENOGRAPHY. BKPR. COURSE. 747 S. HILL. RM. 520.

NEED 5 more girls to prepare on COMPTOMETER for inventory work. HEINZ Comptometer School, 541 Douglas Bldg.

SCHOOL of practical nursing. 208 UNION LEAGUE BLDG. VA. 0486.

MAKE big money at home doing needlework and tint. 832 W. 58TH ST., 10-5.

WANTED—HELP—Male and Female

Miscellaneous

SALESMEN—HAVE OPENING FOR A FEW MORE SALESMEN WHO KNOW THE SELLING GAME. PERMANENT POSITIONS TO THOSE WHO CAN MAKE GOOD SALARY AND COMMISSION. APPLY BEFORE 9 A.M. OR AFTER 4 P.M. A. G. METER, ROOM 16, 2ND FLOOR TIMES BUILDING.

WILL give rent of single apt. to couple for cleaning hall and apts.; must be thorough and willing workers. Apply 2941 WHITTIER BLVD.

WANTED—Man or woman at once to work out of factory. Good salary assured. 1354 W. WASHINGTON ST.

Instruction Course

LEADER COLLEGE, 706 S. HILL, 4TH FL. LADIES, LEARN BEAUTY CULTURE AND HAIRDRESSING. DAY AND EVENING CLASSES. ESTABLISHED 16 YRS.

FLORENTINE Beauty College teaches marcel, water waving, hair dressing, dyeing henna packs, hair mfg., permanent wave. BOYER & ALCOTT, 322 S. Bdwy. 3d fl.

FRANCES School of Millinery and Designing, teaching from A-Z. Good milliners in demand. Tuition reasonable. Individual instruction. 722 BRYSON BLDG. MA. 0534.

STENOS, R. U. progressive? Investigate Karam Shorthand, 1126 Story Bldg. BRdy. 6043.

$30 INV. MAKES YOU BOOK-KEEPER, STENOGRAPHER AND GIVES POSITION PERMANENTLY. 747 S. HILL, RM. 520.

WANTED—Barber business taught right. THE BARBER COLLEGE, 429 E. 5th st.

WANTED — Men to learn barber trade. AMERICAN BARBER COL., 324 E. 5th.

WANTED—Agents and Canvassers

SALESMEN—HAVE OPENING FOR A FEW MORE SALESMEN WHO KNOW THE SELLING GAME. PERMANENT POSITIONS TO THOSE WHO CAN MAKE GOOD SALARY AND COMMISSION. APPLY BEFORE 9 A.M. OR AFTER 4 P.M. A. G. METER, ROOM 16, 2ND FLOOR TIMES BUILDING.

WANTED—California and Pacific Coast representative with established trade for foremost line of luster creations and decorations on porcelain in the market. Must have first-class display room. Address K, box 122, TIMES OFFICE.

EXCELLENT proposition for 1st class house to house canvasser. Man or woman. Apply 835 CENTRAL AVE.

EMPLOYMENT—Agencies

EXCELLENT colored help, male or female, by day, week or month. MRS. WHITE (Agy.) 977 E. 12th st. ME. 3353.

WANTED—Come quick. ALL COLORED. Good jobs, best help, best wages. Coleman, Old Reliable, 211 E. 2nd. TRinity 6471.

PHILLIPINE EMPLOYMENT AGENCY FAber 5621. Address 119 E. 1ST ST.

EFFICIENT COLORED help. Katherine Barr Agcy., 109 Court St. TUcker 1305.

WANTED—SITUATIONS—Male

Miscellaneous

MIDDLE aged man speaks Spanish fluently wants employment any kind. Address J, box 399, TIMES BRANCH.

YOUNG man with good sedan; thoro knowledge city and country, seeks employment. Ref. No soliciting. DRexel 0010.

JAPANESE wishes position in any kind place from 12 to 5 o'clock afternoons. Address K, box 235, TIMES OFFICE.

BOY 18 living with parents wants work. Can drive any car. AX. 7008.

EXPER. colored man, apt.-house work or office building. Refs. HUmb. 2814-W.

YOUNG man wishes pos. in priv. family; good cook, general, best ref. AX. 3424.

HONEST man with family must have work at once. 35c hr. 1331 S. Olive. AT. 9944.

MIDDLE-aged man, neat appearing, wants work. Ford car. Salary only. BE. 0209.

CHINESE boy wants position as houseman in small family or apt. DUnkirk 1837.

COL. ex-soldier with ref. wishes job as janitor, porter or houseman. BRdwy. 0654.

EXP. (col.) janitor desires cleaning office building, windows, etc. HUm. 1414-M.

EXP. IN CAR WASHING, POLISHING & GREAS. (COL.) WANTS WK. HU. 2157.

(COL.) MAN WANTS PORTER, JANITOR OR ANY KIND OF ½ DAY WK. UN. 1878

MIDDLE-aged man wants work any kind; refs. PHONE 558-426.

MAN with Ford car wants work; no soliciting. ATlantic 3282.

WANTED—SITUATIONS—Male

Miscellaneous

MAN with 12 years' experience as manager in large factory in the East, wishes to make connection as manager or assistant mgr. in or near Los Angeles. Good references. G. H. MATTHEWS, 1139 Las Palmas. GR. 1941.

GARAGE foreman desires position, capable of handling 10-man shop, steady, reliable, good trade builder, can furnish best ref. in city, also A-1 trouble-shooter and elec. Write 4621 W. 17TH PLACE.

YOUNG man here attending school, willing to do anything to pay expenses or earn room and board. Honest, intelligent, ambitious. Ph. J. SMITH, AXridge 8061.

MAN, all-round educated houseman. Care of all repairs, gardening, plumbing, etc. Finest of local references from best families. $100 mo. & board. Phone for appointment only. WATSON, AX. 2524.

MIDDLE-AGED man, neat appearing, wants work. Has Ford car. Salary only. BE. 0209.

COLORED man wants job as janitor or porter, good references. Ph. HU. 6709R.

Store and Office

WANTED—Position as office manager or accountant. Have had 17 years experience in office work. I am familiar with preparation of financial statements, income tax returns, etc., and can furnish good references. Age 35, 7 years at last position, 5 years present position. Good reason for making change. Address K, box 245, TIMES OFFICE.

E. S. G.
Having completed my work as consulting accountant for the Community Chest, am ready for new engagements in cases involving important business or accounting problems. For interview phone ACCOUNTANT, GRanite 2983.

E—F—G.
Having completed my work as consulting accountant for the Community Chest am ready for new engagements in cases involving important business or accounting problems. For interview phone ACCOUNTANT. GRanite 2983.

MAN, 55 years, wants steady position, excellent penman, very accurate at figures, can handle invoicing and familiar with book-keeping. Good references. Phone VErmont 5821 or write 5725 5TH AVE.

STENO.-BKKPR., exp., best ref. speaks English, Spanish, Italian, French, wants position in or out of city. Ph. 2580.

ALERT, EFFICIENT ACCOUNTANT—Open set books, keep books, install systems, financial statements ELliott 1427.

BOOKS installed, kept; financial statements prepared. Monthly service for small firms a specialty. J. E. HART. TR. 3730.

Salesmen and Solicitors

SALESMAN would like to sell a sound proposition in California with a view to establish an eastern agency at the end of one year in Boston, Mass. Address K, box 106, TIMES OFFICE.

POSITION as salesman. Have car, 3 yrs. experience gas and oil. Address M, box 266, TIMES OFFICE.

Trades

PRINTER—All-around country, anything mechanical end, married, want steady position. Address PRINTER, 727 Amoroso Place, Venice, Cal. Phone 63426.

MECHANIC, experienced in repair of small machinery, some knowledge of draughting & radio assembly. References. Address K, box 116, TIMES OFFICE.

ENGINEER, licensed, single, 32, understands refrigeration, motors & generators, good repairman, seeks employment. Address K, box 278, TIMES OFFICE.

PRINTER—All-round country, anything mechanical end. Married, want steady position. Address PRINTER, 727 Amoroso Place, Venice, Cal. Phone 63426.

ACTIVE carpenter wants work. $7 day or contract. Free sketch and estimate. McKEEN, DUnkirk 7264.

PRINTER, ALL AROUND, wants steady work in private plant; wages arranged. MEtro. 0534.

CANDY MAKER. Chocs., good variety. Box 840, 836 S. HOPE ST. or phone MEt. 6701 between 4 and 5 p.m.

CARPENTERING, painting, tinting, roof repairing, fencing, gen. repairs. Rel. wkman, car, anywhere. AT. 9625 eve. Sun.

ELECTRICIAN with years of practical experience wishes position in shop or fixtures or wiring. PHONE 760-157.

PAINTING & paperhanging, day or contract. References furnished. University 6485.

J. H. EMANUEL, the cutrate painter is at it again. VAndike 5526. ME. 1049.

CARPENTER work. Ring MUNRO, AT. 0686, he'll do it right and reas.

PAINTING, tinting in or outside. Do it before the rain. Best material. DRex. 3629

CARPENTER WORK, DAY OR CONTRACT. $8 DAY. M. MINOR, HUmb. 5278-W.

CONCRETE WORK. Driveway, walks, porches, etc. Day or contract. TUcker 2050.

PAPERING, painting, kalso., low figures, best work. Know how. DR. 0622. 537880

PLASTERING, tinting and cementing, first-class workmanship. Ph. AX. 6658.

Chauffeurs and Teamsters

CHAUFFEUR & mechanic, colored, 20 years' experience, desires position in private family where a capable & reliable man is essential; best of references. WALTER, HUmboldt 3108-R.

CHAUFFEUR wants position with private family or corp. Knows California thoroughly. Drive anywhere. Address K, box 66, TIMES OFFICE.

COLORED student living with parents, good mt. and traffic driver, wants work. EMpire 6827.

MID. age, col. man, 20 yrs. exp., city ref. Wants garage work, driving car or truck, anywhere. JONES, BRdwy. 1695.

CHAUFFEUR houseman, willing to do any kind of work. 11 yrs. exp. in city or out. HU. 5374-R.

CHAUFFEUR, experienced, single, age 23. Knows city. Ref. DR. 7450.

WANTED—Position by university student, driving afternoons. Phone UNiv. 7132.

EXP. col. chauffeur wants position, good ref. VAndike 3508.

CHAUFFEUR, young man 22, very reliable, exp., drive any car. PHONE 596-111.

CHAUFFEUR, 15 YRS. EXP. GOOD CITY & MTN. DRIVER. LOC. REF. HU. 1946.

JAPANESE, wants a job as chauffeur. Address K. box 38. TIMES OFFICE.

EXP. Chinese chauffeur wants position in private family. Call CHAR. Angelus 8842.

TEACH driving. Have Buick car or do anything. DU. 3700. Wilshire Pl. Apt.

REL. chauffeur, good mountain & city driver, drives for special trips, etc. AX. 4490

(COL.) chauffeur, 5 yrs.' exp., good city and mountain driver, also truck. 763442.

Hotel, Restaurant and Club

HOTEL manager, desires position. 20 yrs.' experience, also accountant. Give the best of references, also furnish bond. Address K, box 236, TIMES OFFICE.

MIDDLE-AGED man, exp. in carpentering, painting and plumbing, wants position of maintenance man, club or institution. JOHN GUILBERT, 531 San Julian st. VAndike 5008.

RESTAURANT MAN, thoroughly exp. & responsible, wants good place to rent or take percentage basis. F. STERNAD, 7315 Bagley Ave., CULVER CITY, CALIF.

HOTEL CLERK, exp. 36 years of age, college graduate, small hotel or charge of furnished apt.-house preferred. Address K. box 117, TIMES OFFICE.

A-1 COOK, all around, colored, place in or out of city. ATlan. 8333. 1102 E. 16TH ST.

COLORED chef, all-'round man good on pies & cakes; ref. 763-441.

Professions and Vocations

WANTED—A licensed architect, A1 superintendent, estimate and practical mechanic wants position. Can handle men and get results. Would associate with general contractor wanting a man with my attainment. Address K, box 220, TIMES OFFICE.

POSITION wanted by professional Swedish masseur age 34. 15 years' experience, good habits, capable of taking complete charge. Address N, box 270, TIMES OFFICE.

PIANIST accompanist, theater, dance. Address J, box 439. TIMES BRANCH.

ALTO Sax. player, orchestra wk., doubling on B-flat Sax. Ph. BEacon 8047.

Farm and Garden

GARDENER, American, exp. in flowers & vegetables, also handy with tools, would like place in country, where can stay on place. Add. K, box 273, TIMES OFFICE.

EXP. Japanese gardener, care of lawns, flowers, shrubs and landscaping. Please call after 6 p.m. 70474.

GARDENER, white, wants pos. Exp. Ref. Drive car. Any kind work. Private home. Address K, box 43. TIMES OFFICE.

MILKER wants wk. milking by hand or mch. Address K, box 69. TIMES OFFICE.

HIGH GRADE in all branches, desires private place. Address K, box 74. TIMES OFFICE.

ALL-around Cal. gardener, character, ability, refs., long or short job. AT. 0096.

1 SPADE gardens, clean yards, saw wood, etc. American. white. VA. 4783.

LAWNS put in, old renewed, shrubs, reliable. Ph. MR. HUNT for est. 590-958.

House Servants, Caretakers

BUTLER, first-class wants position, town or country, good refs. Address K, box 98, TIMES OFFICE.

JAPANESE boy wants a job before and after school. Address K, box 87, TIMES OFFICE.

CHINESE boy, plain cook, private family, or service 3 p.m. on. SAM SOO HOO, Box 1456, L. A.

JAPANESE, good cook, butler, ref., neat, willing worker, handy man. Suitable place small family. VAndike 1607.

A Japanese wants a position as night porter, janitor or waiter. Phone MAin 2684. Ask for ITO.

COLORED house man, experienced, hotel, family apt. HUm. 5571-W. Moon.

JANITOR WK., WANTED, BY COL. MAN, EXP. HU. 6873-M.

EXP. Jap student wants a pos., small family. VA. 8096, after 4 p.m.

WANTED—SITUATIONS—Male

House Servants, Caretakers

JAPANESE strong man wishes position, general housework. I wish study English lessons one hour a day. Good refs. S. KINO, 117 E. 1ST ST.

NEAT, middle-aged white man wants place in private home or institution as houseman, city references. Address J, box 417, TIMES BRANCH.

POSITION as apartment-house janitor, references furnished. White. Address K, box 195, TIMES OFFICE.

COMPETENT Chinese cook desires position in small private family. Address K, box 232, TIMES OFFICE.

JAPANESE WANTS POSITION IN PRIVATE FAMILY OR APT. Capitol 5556. Sam.

PORTER or janitor, genl. work around house or garage. TUcker 5996.

A YOUNG Japanese schoolboy for position in private family. TUcker 3126.

NEAT, col. boy desires work, priv. family, house and yard boy. MEL 1890.

CHINESE SCHL. BOY AS COOK, WANTS POS. SMALL FAM. TR. 4185.

CHINESE cook to private family. 446 N L. A. ST. VA. 8848. Nong.

GOOD Chinese family cook wants place. Address K. box 36. TIMES OFFICE.

YOUNG Japanese boy wants position for school boy, private family. VAndike 6072.

Painting, Decorating and Carpentering

SPECIAL MIDSUMMER PRICES ON PAINTING, CARPENTERING, PAPERHANGING AND TINTING BY MECHANICS. CLEAN AND CAREFUL. REFERENCES FURNISHED. BRISTOL BROS. EMpire 6387.

ROOMS TINTED, $3, PAPERED, $5. Painting, decorating. DIXON, THornwall 5807.

WANTED—Carpentry work of any kind. Remodeling and repair work a specialty. Prices reas. Call W. Thompson. 54790.

PAINTING, tinting and paperhanging. Good service. Priced right. AX. 1004. BELL & JOHNSON.

A-1 PAINTER and paperhanger can give you satisfactory work at reas. rates. THornwall 7114.

A1 interior and exterior painting in exchange for violet ray or Ford in good condition. DRexel 3628.

INTERIOR decorating, also hdw. floors, bleached & refinished by rel. contractor. BRdy. 4356.

IF YOU need a first-class all around carpenter call AT. 2611.

PAPERING, paint, tint., rep. Best work. W. A. Goodwin, 2956 La Salle. 735-45.

CARPENTER wants work, $5 day; repairs; garages, houses. 871128. Room 54.

WE will do your painting for less, get our prices. ATlantic 0705.

TINTING rooms, $2.50, any size, paperhg $5 up. Plaster patching. HU. 4980.

FOR old & new house painting and paperhanging call DEL 6598. R. M. DEAN.

EXP. col. painter wants painting, tinting, paperhanging. HUmbolt 6323-W.

PAPERING, plaster repairs, paint, tint, $2 up. Greick, in Hollywood, 596-716.

PAPERHANGING, painting, tinting, reasonable. No shop work. HU. 5205-W.

A. OSBOURN PAINTING, TINTING, PAPER HANGING. REASONABLE. PH. 53579.

PAINTING, tinting, paper hanging, estimate free. no job too large. BE. 0834.

PAINTING, decorating, paperhanging, latest samples, reas. VErmont 7193.

HANDY man wants work, paintin, tinting, etc. HUmbolt 5804-W.

Day Work

HOUSECLEANING, hdw. floors, renewed & polished, kitch. cleaned, windows washed. White, Amer., work today. BEacon 9108.

LAWNS, GARDEN WORK, ODD JOBS, STEADY PLACES, BY EXP. GARDENER. HU. 5568-W.

GEN. housecleaning, rugs, etc. 1 day's wk. every week. VAndike 9084.

WAXED floors, wash windows, house cleaning, experienced white. MEtro. 4352.

WINDOWS, woodwork, hdw. floors, kitchen ceilings and walls cleaned. AX. 4443.

COMP. colored man wants housecleaning, window washing, etc.; ref. AXridge 9729.

YOUNG man exper. in housecleaning window washing and garden. AXridge 5974.

WINDOWS cleaned, white citizen, shortest notice. CANON, Fitzroy 0890.

A-1 COLORED cook wishes pos. in priv. fam. or bachelor apt. HUmbolt 1208-W.

JAPANESE, A1 worker, wants job by day. UMA, MEtropolitan 1944.

WANTED—Housecleaning, floors waxed, windows washed. BEacon 6889.

HOUSECLEANING and window washing, work of any kind. BRdy. 3228.

WINDOWS, WOODWORK WASHED. FLOORS WAXED. PAINTED. BE. 1161.

COL. MAN WANTS DAY work. Fast worker. Exc. references. HU. 0850-J.

QUICK willing worker, house cleaning, windows, flrs. waxed. Satis. guar. 763-102.

HIGH-powered vacuum. house, windows, flrs. cleaned & waxed, equipt. HU. 2774-J.

TRIMMING and moving trees; cleaning lots, all kinds work. 70621.

GENERAL HSE. CLEANING WANTED BY COL. MAN. EXP. HU. 0872-M.

EXP. cleaner; floors cleaned, polished, windows; scrubbing. MEt. 1484.

HOUSE and window cleaning done right; floor waxing. Estimates free. BRdy. 3149.

WANTED—SITUATIONS—Female

Miscellaneous

CAPABLE well educated woman wishes position as companion or would do light housework for elderly or business couple. Would leave city. 451 S. OXFORD AVE. Phone 560-094.

UNINCUMBERED lady managing hotel, apartments for 3 years, wishes connections of this kind in city. Best references. Address K, box 233. TIMES OFFICE.

CAPABLE woman, unincumbered, desires hotel, apt. house, bungalow court management. Personality, education, credentials. MRS. MOON, EMpire 6290.

REFINED woman, unincumbered, desires management of bungalow court, apartment-house, 10 years' experience. Highest references. HOlly 4051.

COLORED help, best kind, maids, laundress, waitress, day workers, cooks, PEO. IND. CHURCH, 1400 Central. HUmbolt 8170.

ELDERLY woman would like position as companion to elderly woman. Would assist in light housework. Ph. DR. 5390.

WILL keep children by day or hour. 50c with lunch. 40c without. HEmpstead 4613.

YOUNG French lady position as governess to children or companion to lady. Ref. Call 4 to 8 p.m. Fitzroy 1048.

WANTED—Position as working housekeeper in apt. house or hotel. Ref. VAn. 9083. room 53.

NEAT educated colored girl wishes 3 or 4 afternoons nursing, plain sewing or other work. 763457.

LADY with exp. desires position as caretaker of rooming or apt. house. Can furnish refs. VAn. 9582.

EXP. lady, position asst. mgr. mod. apt. house. DU. 7744. 8 to 11 or 6 to 8.

WANTED—Apt. house work or work of any kind by day. (Col.) AXridge 5748.

ELEVATOR operator, experienced PBX and other lines. Ph. GArfield 6341.

CARE OF CHILDREN BY HOUR. GRanite 4258.

YOUNG lady nurse will care for children by hour, day or eves. THorn. 3738.

Store and Office

YNG. lady, 5 yrs. exp., desires office pos. Capable meeting pub. Typing, light bookkeeping, real est. & rentals. UN. 2049.

EXPERIENCED switchboard operator desires evening work. BEacon 0950.

LONG exp. bookkeeper and steno., all detail office work. BE. 0468.

YOUNG lady desires set of books to keep in spare time. TRinity 5150.

EXPERIENCED bookkeeper and typist, half days, $12 per wk. ANgelus 7109.

COMPETENT legal stenog. wishes position. Neat, accurate. mod. salary. AN. 5020.

BOOKKEEPER-typist wants ½ day position. Mod. sal. TUcker 2161.

CAPABLE student, good typist, will assist office ½ day, $6. TUcker 2580.

BOOKKEEPER and cashier, an exnd. office executive. EMpire 3449, evenings.

YOUNG lady wishes to assist in specialty shop. HOlly. 6701.

EXPERT bookkeeper, executive, local reference, wants position. TUcker 5730.

Nurses

GRADUATE nurse, mechano therapeutist, hydro therapeutist and masseuse, nervous cases treated in private homes. In or out city anytime. Terms very reasonable. P. O. BOX 1536.

A LADY of refinement has 5 hrs. leisure, would give her services as practical nurse or companion to lady. MRS. B. BLODGET, AN. 8137. 3426 LEE ST.

NURSE, skilled in care of nervous and mental disorders, years of practice, excellent results. Only responsible persons need apply. DRexel 6848.

NURSE will board and care for elderly people, rates $35 per mo and up. 1521 S. HOPE ST. ATlantic 5407.

YOUNG trained nurse will accompany maternity cases home from hospital and help needed. 766182.

PRAC. nurse, hospital training, wants maternity cases. MRS. MURPHY. BR. 1669.

DEPENDABLE, white, will care for children or adults, day or night. EMp. 8948.

ENTIRE charge, tasty cooking for T.B. cases anywhere. AXridge 9869.

PRACTICAL American, A-1, local references. PHONE 58439.

TRAINED nurse of wide experience wishes cases. C. S. preferred. VA. 0144.

PRAC. maternity, chronic, nervous, convalescent. also chil., hgst. refs. 54194.

EXP. PRAC. NURSE, AGED, CHRONIC OR MENTAL CASES. GOOD REF. BE. 5132.

Housekeepers, Domestic, Cooks

WANTED—Position as housekeeper or charge of apartments. Box 517 or 138 E. ELMWOOD AVE., Lynwood, Cal.

WANTED—SITUATIONS—Female

Housekeepers, Domestic, Cooks

YOUNG woman working will care for children evenings. Darn, mend and assist with housework for rm., board and small salary. Address K, box 211, TIMES OFFICE.

HOUSEWORK in small family of adults, no washing. Protestant, by a neat competent white woman. 218 W. 15TH ST. PH. AT. 0686.

CAPABLE young woman wishes two days a week, light housework, mending and darning, 40c per hour and car fare. Address K, box 40. TIMES OFFICE.

COLLEGE woman of experience will act as companion, reader, correspondent. Will travel. SEYMOUR, 5422 6TH AVE. UNiversity 5587.

HOUSEKEEPER, unusual ability, complete charge, small group of people employed during day. Live at place. DRexel 0965. Call before noon.

NEAT young woman, thoroughly exp., ½ day work, morning or afternoon. GR. 8895.

RELIABLE woman, good cook, wants position, small adult family. Ref. MAin 5296.

ELDERLY German-American woman wants to keep house for widower. references. 3650 10TH AVE. "J" car.

EXP. colored girl wishes gen. hsewk. or working for gentleman or apt. house work. Go home nights. BDWY. 3417.

EXP. housekeeper wants work by hour or day. 25c an hour. Will care for children. 1546½ TOBERMAN ST.

BY competent person, cooking and downstairs for small family of adults. Address K, box 242. TIMES OFFICE.

FIRST-CLASS cook with reference wishes position with private family. Phone DRexel 7360, bet. 8 & 10 mornings.

GOOD COOK & HOUSEWORKER WANTS WORK, PRIVATE FAM. ADULTS. PHONE FROM 9 TO 2. TUcker 3670.

REFINED white woman wants gen. housework, good plain cook or work mornings. Go home nights. PH. 556683.

FIRST-CLASS southern cook wants work. Phone HUmbolt 2048-J.

COLORED girl wants day work, ½ day or chambermaid. HUmbolt 8969-J.

COOK A-1 ref., where other help is kept. Will leave city. 965 N. Oxford. HOl. 6960

GENERAL housework, good cook, city references. Phone TH. 3370.

COL. cook or gen. hsewk. in small family. PH. EMpire 1670.

WANTED—GENERAL HOUSEWORK, SUNDAYS OFF. PHONE HUmbolt 8045-R.

EXP. girl wants work by the hour or day, 60 cents, carfare. Call DRexel 5266.

COLORED wants cooking & downstairs work ½ day, cook dinner, evenings. HU. 3809-J

COL. maid as cook or gen. work in small family, city ref. VAndike 9625.

A-1 HOUSEKPR. & cook wishes pos. Home nights. Add. K, box 274, TIMES OFFICE.

EXP. col. woman wants laundry or day work. 1508 E. 15TH ST. HU. 2671-R.

EXPERIENCED maid wants ½ day work or whole day. HUmbolt 4783-R.

LAUNDRY work or cleaning by day. Ph. HU. 8428-J.

FIRST class cook, good on pastries. 582-446 MRS. MITCHELL.

WORK by day or week as laundress or cook. Phone ATlantic 7500.

PHONE TR. 1927. Expert cooks, maids, chauffeurs, couples, etc. Swedish Agcy.

A1 COOK AND SECOND MAID. DRexel 7380.

COLORED girl wants general housework. Call DRexel 4813.

RELIABLE woman wishes work in hotel or housework. refs. THornwall 5456.

EXPERIENCED TEA ROOM COOK. Excellent references. Faber 0281.

MIDDLE-aged lady will exchange services for use of apt. Capitol 5428.

MOTHER and baby wishes position in motherless home. AN. 4198.

NEAT reliable girl, chambermaid, whole or half day work. HUmbolt 8420-R.

COLORED girl wishes housework, ½ day, no Sundays. 767-466.

EXP. col. girl wishes day, maid or general housework. HUmbolt 4825-J.

BEVERLY—Best cooks, jobs, etc. Melruth's Agency. 403 Canyon Dr. 584-274.

WANTED—Cooking by competent cook. HUmbolt 4736-W.

COL. general housework by day or week. Small family. Ph. HUmb. 1983-J.

NEAT colored girl, experienced, for cooking and downstairs work. HU. 1208-W.

PRACTICAL nursing, housekeeping or care of apts. Ph. THornwall 8428.

EXPER. colored maid wants ½ day work. HUmbolt 4222-R.

EXP. (col.) maid desires ½ day work afternoons, hsewk. & cook dinner. 581611.

EXP. WOMAN DESIRES HOUSEWORK IN PRIVATE HOME. ANgelus 4198.

A-1 COOK WISHES WORK BY WEEK. NO SUNDAY. CALL HUmbolt 1010-R.

FIRST-CLASS COLORED COOK WANTS POSITION. ATlantic 0304.

COOK, first-class colored, wants position. ATlantic 0304.

NEAT exp. colored cook, home nights, good references. 1180 E. 35th St. HU. 4780-J.

EXP. woman (col.) serves parties or ½ day work by week. Ref. HUm. 3288-W.

LAUNDRY work or ½ day work. HUmb. 3392-J.

RELIABLE colored lady wishes housework, loves children. 75686.

WILL cook and cater, your dinner or party. Phone 556084. MR. BROWN.

COLORED girl wants day work or genl. housework. AXridge 9530.

BY colored lady, any kind of afternoon work. Phone HU. 5037.

HOUSE, HOTEL OR MAID WORK BY COL. GIRL. HUmbolt 7565-W.

Dressmakers, Seamstresses

BEAUTIFUL distinctive hand sewing and emb. for personal and home use, trousseaus, monograms, etc. Efficiency guar. HUmbolt 3172.

FIRST-CLASS dressmaking, smart styles. Attractive prices. 4582 1-4 SANTA MONICA BLVD. 592-528.

FIRST-CLASS dressmaking, cutting, fitting, $1. Wk. guar. 1638 W. 12th st. Ph. 51174.

DRSKMG., designing, excl. models. Style, efficiency, guar. Remod. BRoadway 2571.

DRESSMAKING by the day or home, work guaranteed. 839 S. Coronado. DR. 5215.

FIRST-CLASS dressmaker, ref., sewing all kinds by day. Reas. HU. 2836-J.

DRESSMAKING, clever remodeling, correct lines. $5 day. DR. 5823. Apt. B-8.

MISS CAKE, dressmaker, solicits sewing by day. Ph. AT. 6364.

DRESSMAKER. 1st class, stylish dresses, coats, suits, $4 day. ANgelus 9481.

GOWNS, dresses finished 1 day, A-1 designer. $6 day. HOlly. 0969.

DRESSMAKER, late with Lucille of N. Y. and Paris. Reas. Ph. BRdy. 3612.

GOWNS AND ALTERATIONS BY AN EXPER. DRESSMAKER, $4 DAY. AT. 5940.

FORMERLY with large eastern concern, expert on evening gowns. HE. 8074.

Professions and Vocations

PIANO player is open for night engagements. She has had extensive experience with large dance orchestras. Phone HOlly 6298.

Day Work and Laundresses.

WANTED—By A-1 (col.) woman, steady morning work, no Sun. or bundles to take home. HU. 0626-J.

EXPERIENCED white laundress wishes work to do at home. DRex. 9755.

EXP. laundress wants steady day's work. Phone ATlantic 0544.

COL. GIRL WANTS MAID OR DAY WORK. VAndike 8615.

BUNDLE washing to bring home. 428 FEDERAL ST., WATTS. DE. 1210-J-2.

1ST CLASS col. woman wants bundle washing, bring home, also day work. AN. 2986

RELIABLE white woman wants ironing, cleaning, etc. ATlantic 6822.

WANTED—By first-class laundress, day's work, best families pref. HUmb. 1879.

LAUNDRY. Take home, lingerie, carefully done. Fitzroy 0931. 740 Grand View.

WHITE laundress wants day work, washing, ironing, cleaning. ANg. 4115.

(COL.) girl wants day work and bundle washing. HUmbolt 8314-J.

EXP. woman wants day work, also light laundry to take home. HU. 7592-M.

WHITE woman wants housework, cleaning, laundry, etc., by day. GArfield 4900.

EXPERIENCED help wishes morning, evening or apt. work. HUmbolt 1109.

EXP. col. girl wants work from 9 to 7. $16 week. No Sun. HUmbolt 7012-J.

A-1 LAUNDRESS wants steady work for Monday, Tuesday. Best references. 508862

EXP. white laundress, quick, willing house cleaner, go anywhere. 769917.

WANTED—Work by day. NORA ROBINSON MEtropolitan 4161.

LAUND. & cleaners, rel., white woman and man. Ph. TR. 1927. Swedish Agency.

EXP. white woman, quick, willing worker, washing, ironing, cleaning. ANg. 6146.

LAUNDRY carefully done by hand, called for, del.; prices reas. TUcker 5736.

COLORED girl wants night or half day work. UNiversity 1604.

WANTED—BY COLORED WOMAN, DAY'S WORK. HUmbolt 5589-J.

COLORED LAUNDRESS WANTS DAY WORK. AXridge 8711.

EXP. LAUNDRESS wants few more day's work. HU. 0579-J.

WANTED—DAY WORK. AXridge 4618.

LADY, Col., WISHES HOTEL OR APT. WORK. FAber 0281.

RELIABLE col. girl wants half days work 8 to 2, $10 wk. Carfare. HU. 0822.

WOMAN wants work by day or hour. MR. BROWN, phone 556-084.

WASHING or cleaning wanted by young col. woman. Fast worker. BEacon 5052.

COLORED woman would like ½ day work by week. HUmbolt 1414-J.

EXP. col. maid wishes ½ day's work, care for children, refs. HU. 0974-M.

ALERT, competent colored woman wants cooking and gen. housework. HU. 3594.

EXP. colored girl wants gen. housework by day or ½ day. VAndike 4305.

WANTED—SITUATIONS—Female

Day Work and Laundresses

HOME laundry. Reliable Japanese laundress, all handwashing, silks carefully. Mod. prices. Called for, del. EM. 6145.

COMPETENT colored help, cleaning, cooking, serving, laundry work and schoolgirl for afternoon work. HUmbolt 3417.

LAUNDRESS, white, family washing reas. Rough dry, 30 pieces, $1. Called for and del. Ref. DRexel 7089.

HOUSECLEANING, ironing, sewing, altering, ladies & children's, American. MAin 1530.

EXP. laundress wants day work or washing to bring home. Call morn. or eve. HUmbolt 7112.

DAY OR HSWK. GENERAL, BY REFINED COL. WOMAN. HU. 6728.

FIRST-CLASS laundress wants any kind work by day. HUmbolt 8215-J.

WANTED—Laundry work for Thurs. and Fri. by exp. col. woman. HU. 5823.

WANTED—SITUATIONS—Male and Female.

MIDDLE-AGED couple, white clean and responsible desire apt. or bungalow court management or any place of trust, low wages. Address K, box 97. TIMES OFFICE.

HUSBAND and wife, recently arrived L. A. capable of taking full charge of apartment house. Would consider a proposition. A1 outside references. 1415 WINFIELD. Room 10.

YOUNG COLORED COUPLE DESIRES POSITION. CAPABLE OF MANAGING CLUB, TEA ROOM OR GENERAL HOUSEWORK FOR SMALL FAMILY IN OR OUT OF TOWN. MAin 2742.

WANTED—Position by husband and French wife as chauffeur and governess in French private family. References. Box 71, TIMES, Pasadena.

COUPLE, manage hotel, club, or apt. Best of ref. Wife bookkeeper, accountant and stenographer. Will go out of town. Address K, box 298, TIMES OFFICE.

JAPANESE couple want work in family. Man gardener, wife housework. Experienced. Call MATSUO, VA. 8836.

YOUNG Japanese couple desires position, man expert driver, help around, wife about house. NAKAI, MAin 8680.

STEWARD working & wife first-class cook wants place at Golf Club. Highest references. 886 S. BURLINGTON. Ph. 51321.

RELIABLE couple, cook, housework, handyman, garden, poultry, etc., country pref. ATlantic 8935.

MAN and wife wants work, phone HUmbolt 6085-R or call at 1401 NEWTON ST. Ask for Mr. and Mrs. Mason.

MAN and wife, white, middle-aged require any place of trust, low wages. Address K, box 144, TIMES OFFICE.

EXP. Jap. couple wish pos. as house servants. In Christian family. 11261 IOWA AVE., Sawtelle, K. Z. Takayama.

COUPLE, chauffeur & cook, fine ref. Several others on hand. TR. 1927. Swed. Agy.

SCANDINAVIAN couple, cook, maid, chauffeur, houseman, ref. MAin 1830. Agcy.

WANTED—To Rent

Miscellaneous

LIST YOUR RENTALS WITH MISS JOYNER. We have clients for furnished and unfurnished houses and flats in the Wilshire district. Also houses for business. Call DUnkirk 2793. HOWARD & BOSWELL, 3461 W. 6th st.

HOUSES, BUNGALOWS, FLATS WANTED WILSHIRE DISTRICT MRS. GUERNSEY, RENTAL DEPT. 3980 WEST 6TH ST. DUnkirk 1673.

Rooms

BUSINESS man wishes congenial home in small private family. No other guests. Wilshire or Westlake district. Address J, box 401, TIMES BRANCH.

Rooms and Board

BY retired physician, room with private bath, with or without board and garage, within ten blocks of W. Washington and Western. Refs. furnished. Permanent. Price between $75 and $90. Address K, box 76, TIMES OFFICE.

YOUNG business man would like room and two meals in comfortable home of private family. No other roomers. Garage if possible. MR. DAVIS, P. O. box 1370, Arcadia Station.

WANTED—Room and board for girl 8 in Christian home of adults. $5 a week. Write all particulars and location to B. FITZGERALD, 1155 11th st., Santa Monica.

Houses

WANTED BY A RESPONSIBLE business man and wife, an unfurnished house in Beverly Hills or in Hollywood, west of Highland, north of Sunset. Will take a year's lease with an option for the second year. Must have two bedrooms with maid's room and extra bath. Cost not to exceed $175 per month. Have our own gardener and will take excellent care of grounds. Unless your house is within the boundary specified or in Beverly Hills proper, do not trouble to answer. Telephone VAndike 1166. MR. STEELE.

WANTED—HOUSES, BUNGALOWS, FLATS
$100 TO $1500 PER MONTH.
MISS RUSH,
RENTAL DEPT.
LAACK & WILLIAMS,
COR. 6TH & OXFORD. DUnkirk 2300.

WE HAVE THE DEMAND—List your furnished and unfurnished houses, flats and apartments with us for quick results. MRS. KARPATY. BURTON & CO. Western ave. at 10th st. 766031

WANTED—Listings on six-room duplexes & bungalows, furnished and unfurnished. Must be north of Adams. West of Vermont. Mrs. Sornborger, with GLENN & SMITH, 633 So. Western avenue. Ph. 567-874.

WANTED—WILSHIRE OR HOLLYWOOD FURNISHED AND UNFURNISHED 4-7 ROOMS. 2-3 BEDROOMS. MUST BE EXCEPTIONALLY FINE. CALL MRS. YOUNG, DUnkirk 1435.

WANT to lease furnished 12-20 room residence, West Adams or Westlake district for high class roomers or boarders. Phone MISS JONES, MAin 3804.

LIST your houses & bungalows, furnished & unfurnished with us. Have waiting lists for the best. W. T. WYATT, 660 so. Vermont. DUnkirk 5183.

BY November 1st, six-room modern bungalow, three large bedrooms, garage, near Western, 8 car. $90, lease. HE. 4590.

WANTED—4-rm. nicely furn. flat, gar., 3 adults. Rent $65. Add. N, box 284, TIMES OFFICE.

BUNG., single, well furn., perm., reas. Address K, box 126, TIMES OFFICE.

UNFURN. 5 or 6-rm. bung., by or before Nov. 1st. Call AT. 7778.

Flats and Apartments

FLAT, 3 or 4-room furnished or partly furnished flat. Must be modern. Not over $45 or $50. Call TR. 6297 bet. 9 and 12 a.m. week days. McMURPHY.

WANTED—N.W. dist. New 5-rm. duplex or A1 flat by 2 adults. Gar. Yard preferred. Phone DU. 2490.

Stores, Offices, Business Pty

300 TO 800 sq. ft. on alley for shop. Address K. box 276. TIMES OFFICE.

Beach Property

$35 FURN. 4 rms. & bath, fine loc. 851 Loma Dr. Apply 4322 Kansas Ave., L. A.

TO LET—ROOMS—Furnished

West and Northwest

PLEAS. room, West Hollywood, 3 windows, French doors, private entrance, closet door mirror, $35. 2 in rm., $27.50. GR. 2981.

HARVARD BLVD., $30. Nicely furn. rm., private bath, refined people, park, etc. 766408.

NEAR Westlake, large quiet rooms, hot, cold running water, steam heat; 1 with priv. bath. 810 BEACON. 52524.

EXCEPT., with porch and workmen cottage, pkg., $4 up. 1731 BURLINGTON. BEacon 5309.

SM. room, Wil. dist., pri. res., $3.50 wk. 901 S. NORMANDIE. DR. 1180 Bus people.

NICELY furn. front rms., private residence, every convenience. L car. 952 MAGNOLIA. DU. 8070.

WEST Adams dist. Lovely large sunny single or double rms. Private bath, garage, ½ block A car. 2031 5TH AVE.

W. ADAMS dist., nicely furnished large room, suitable for 1 or 2, furnace heat. Near bath. 2357 W. 21ST ST. 766793

NICELY furn. rm., close to car, home privileges, phone, garage. 3960 S. GRAMERCY PL. UNi. 5482.

FRONT rm., Wilshire, private home, separate entrance, priv. bath, shower, gar. $55. EM. 8863. 1042 S. CRENSHAW

$30. Wilshire district near Ambassador; lovely room, new. 750 S. NEW HAMPSHIRE. DUnkirk 6653.

ATTRACTIVE sunny room adjoining bath in family of 2. Daytime, DRexel 1575; evenings DUnkirk 8614.

SINGLE rm. in widow's lovely home close in, on magnificent Blvd. $6.50 wk. DUnkirk 3025. 230 N. RAMPART BLVD.

TO LET—Private home. Beautifully furnished. Phone, heat, garage. References. 843 FEDORA.

2 RMS., $20 each per mo. 1 rm., $15 per mo. with kitchen priv. 912 SO. BONNIE BRAE ST.

WILSHIRE dist., private home, large sunny sleeping rm. for gentleman nr. S & R car line. 338 S. MANHATTAN PL.

LARGE, beaut. furn. room in private family, phone, garage, continuous hot water. Reas. 1309 N. HOBART BLVD.

WILSHIRE DIST., BEAUT. LGE., OUTSIDE room, well furn. 103 N. Serrano. HE. 6180.

BEAUTIFULLY furnished rooms in private home for gentleman only. Very reasonable. 768068.

CLOSE-IN beaut. loc., home priv., every convenience. 1015 N. BONNIE BRAE.

WILSHIRE, large sunny front rm., bath, gar. Priv. family. 148 S. Ardmore. 56567.

ANNOUNCEMENT

The following subdivisions of Rental Columns will enable TIMES' readers to more quickly locate the places they want to rent.

West and Northwest
Includes all west of Main street and all sections north of Jefferson street—West Adams, Pico Heights, Westlake, Wilshire, Hollywood, etc.

South and Southwest
Includes all south of Jefferson street and west of Main street—Vermont Square, Manual Arts, Angeles Mesa, Goodyear district, etc.

East and Southeast
Includes all east of Main street and south of Mission Road—Boyle Heights.

North and Northeast
All north of Mission Road and east of Glendale Boulevard—Elysian Park, Highland Park, Lincoln Heights, Garvanza, Glassell Park, Huntington Drive.

TO LET—ROOMS—Furnished

West and Northwest

WEST ADAMS DIST. Large sunny bedrm. 4 windows, twin beds, running water; also dbl. rm., bkfs. priv. bet. Ver. & Hoover. 1269 W. 25TH ST. BEacon 1262.

LG. pleasant rm., nicely arranged for 2 or 3 gentlemen, lg. closet, bath, garage, breakfast if desired, refined private home. 2 blks. south Ambassador Hotel. DR. 1537.

LARGE furn. front rm. with heat, garage to business man and wife with breakf. $50. Garage, $55. L car. 20 min. to Bdwy. Private res. 1122 S. WINDSOR BLVD.

FURN. rms. for rent incl. gas, light, use of phone, garage, fine location. Rates $20 to $40 per mo. Address 2211 SO. UNION AVE. Take University car.

WESTLAKE dist., mod. exclusive home, furnace heat, cont. hot water, maid serv. Large sunny rms., meals opt. 312 S. WESTLAKE.

NICELY furn. rm. in private residence, ½ blk. 10th st. car, 20 min. to Broadway, all conveniences, to lady. 1036 S. BRONSON.

SUNNY cor., nicely furn. rm., cont. hot water, shower, suit, 2. Kitchen priv. Reas. Splendid loc. 340 S. New Hampshire. DR. 9218.

WESTLAKE, sunny front room, for two twin beds, gar. DRexel 3348, 938 S. LAKE.

ELEGANT furnished room connecting or private bath for gentleman in lovely home. 1991 N. CATALINA. 590925.

LARGE room with kitchenette, laundry and bath, suitable for business man or woman. Nr. U.C.B. Ph. 599101.

WILSHIRE—Desirable rms. in priv. home. Gents pref. Also rm. suitable for studio or other bus. 209 S. Harvard. 56449.

WILSHIRE rm., private home, twin beds, bath, 2 bus. men, $40 each. 259 S. HOBART.

LARGE pleasant room suitable for 2, 1 blk. N. Holly. Blvd. 1852 N. Western.

660 N. Normandie. Sunny corner rm. inc. shower, $20 or $25 with gar. Gent.

WILSHIRE—Beaut. rm. in priv. home, bath. Bus. man. $30, 259 S. Hobart.

$20 MO. Private home, Wilshire dist. 350 S. Van Ness ave. HEmp. 9948.

COZY rm. in a real home, close in, reas. 440 N. ROSEMONT DR. 0281.

LARGE, front sleeping rm., phone, $20. 536 N. BOYLESTON AVE. VA. 1637.

2440 W. PICO—Exceptionally large room, 4 single beds. Suit. 4 young men. $8.50.

LARGE front room, private home, for employed woman. $25 mo. 942 MENLO.

NICE rm., walk. dist., kitch. priv. $5 1, $8 2 girls. 581-718. 1201 HUNTLEY DR.

350 S. ALVARADO, FRONT ROOM, BUSINESS WOMAN PREFERRED. 556044.

SINGLE sunny rm. adjoining bath; garage; gentleman. 545 S. HOBART.

RMS., private home, breakfast if desired, Prefer gents. 638 S. CATALINA, DR. 8807

WESTLAKE district, elegantly furn., large front room. 612 SO. BURLINGTON.

GENTLEMAN to share bung. with gentleman. Phone MR. HIATT, TUcker 3157.

LOVELY sunny front room in an elegant home, reasonable. 2881 W. 9TH ST.

FRONT rm., beaut. location, reasonable, garage, $5 mo. 712 N. MARIPOSA. H car

CLOSE-in loc., bedrm., bath, shower, ph., gar. $30 mo. 1126 Elden. DRexel 2960.

845 S. Burlington, nicely furn. rms. double & single, garage, convenient, close in.

SINGLE room, running water; nr. Westlake Park. 931 S. ALVARADO.

618 S. Coronado, two blocks Westlake Pk. Continuous hot water, $15, $20, $25 mo.

$5 AND $7 PER WEEK. LOVELY MOD. RMS. 1626 SHATTO ST. AT UNION.

NICELY furnished rooms with running water, private home. 916 S. WESTLAKE.

DESIRABLE rm., adj. bath, private home, 1815 CHEROKEE. GR. 3110.

DELIGHTFUL suite of rooms; also small room for $20. 546-05.

WESTLAKE PK., $25 UP. STRICTLY MOD. PKG. 611 CARONDELET. H & R CAR.

WONDERFUL furnished rm., 5600 Santa Monica Blvd. In beaut. home. GR. 3544.

CLOSE-IN loc., bedrm., bath, shower, ph., gar. $30 mo. 1126 Elden. DRex. 2960.

CLOSE-IN beaut. rm., meals if des. 1082 W. KENSINGTON. DR. 5579.

$5—LARGE sunny rm., near bath, man prfd. 1424 S. VERMONT.

WILSHIRE dist., very desirable rm., priv. home, suit. 1 or 2 gents. DU. 1966.

HOLLYWOOD. 6570 FOUNTAIN AVE. Nicely furn. front rm., new bung. HO. 7229.

$5 wk., attractive bachelor room, beautiful Westlake home. 1026 S. BURLINGTON.

LARGE outside rm., adj. bath, home-cooked meals. 1670 WINFIELD. Take L car.

BEAUTIFUL large front cor. rm. with or without priv. bath. 619 S. Bonnie Brae.

$5 WK. ½ BLK. FROM WESTLAKE PK. KITCHEN PRIVILEGES. 438 S. LAKE.

1231 Ingraham, close in, beaut. furn. sin. rm. $25, with piano, $30, priv. fam.

BUSINESS woman desires lady to share apartment. 700 CONSOLIDATED BLDG.

1018 Arapahoe, newly furnished rms., twin beds, shower bath. DUnkirk 8217.

NICELY furn. front rm.; desirable loc. off 7th st., $6.25 wk. 737 S. RAMPART.

CLOSE-IN loc., bedrm., bath, shower, ph., gar. $30 mo. Elden. DRexel 2960.

WESTLAKE home, 1 rm., $5, 1 rm., $7. Close in. 1912 Ocean View at Bonnie Brae.

RMS., $4 to $7, some with priv. baths, home comfs., parking. 811 S. Burlington.

NICELY FURNISHED FRONT ROOM. Very attractive. 1305 W. 9TH ST. 581-949.

QUIET cozy rm. in home. Gentleman. Close in. Nr. Bixel. 1061 INGRAHAM ST.

$25—Nicely furnished room, hot and cold running water. 139 N. OXFORD.

WILSHIRE DIST. Rm., bath, $15; wonderful home & loc. 519 S. HOOVER.

NEWLY furn. rm., suit. for 2, excel. home cooking. 154 S. Commonwealth. FI. 2272.

BEAUTIFUL room, close in, near yellow car & bus. 221 N. VENDOME.

ROOM, priv. home, bkfst. if desired. Gent. pref. 638 S. CATALINA. DRexel 8807.

TO LET—Furnished sleeping room adjoining bath. garage. $30. 958 S. Vermont.

915 W. 17TH ST., furn. front rm., opp. bath, ph., quiet. Real home. $4.50.

South and Southwest

2905 LA SALLE—2 large rms. in cozy bung. Real home, men pref. EM. 2021.

NICELY furn. front rm., twin beds, men pfd. 852 W. 36TH ST. Near U.S.C.

FURN. rms. for light housekeeping, also 1 sleeping room. 634 W. VERNON.

232 W. 52ND PL. Sleeping r., hot water, $15 a month. AX. 6932.

FURN. room with twin beds on first floor, close in. Take Pico car. 1321 S. UNION.

East and Southeast

$4 WEEK, large well furnished front room, 2 front hskpg. rms., $15. 781 KOHLER.

ROOM, well furn., all priv. hskpg. or slpg. ½ blk. from car. 562 E. 16TH, Apt. C.

$3.50 to $4 wk. Furnished sleeping rooms, walking dist. 714 E. 6TH ST.

BEAUT. front room in priv. home, suit. for 2, $3.50 each wk. 754 E. VERNON.

NICELY furnished front room, use of piano, on car line. $4. 236 E. 61ST ST.

LARGE front rooms in a real home, bkfst. if desired. Apply 321 E. 16TH ST.

NICELY furn., sleeping-rm. for 1 or 2, reasonable. 2 car lines. 430 E. 48TH.

BIG desirable sunny room, nicely furnished, close to 3 car. $4. 401 E. 65TH ST.

North and Northeast

NICE front rm., $20 mo., 1 or 2, high airy. 3348 Pepper ave. CA. 3902 eve.

NICE front rm., high, airy, 1 or 2, $20 mo. 3348 Pepper ave. CAp. 3902 eve.

Hotels

$7 WK. UP. 1326 OAK ST. Pico car.

NEW STANDARD HOTEL.
Locate for winter at summer rates. 3 blks. W. Figueroa, nr. Pico. AT. 3002.

LAMM HOTEL
715 W. 6TH ST.
Transient. Permanent.
Downtown. Reas. rates. Downtown.

HOTEL MELROSE.
120 S. GRAND. TRinity 6321.
1ST CLASS FAMILY & TOURIST HOTEL WITH DETACHED BATH, $6 WEEK UP. WITH PRIVATE BATH, $10 UP.

HOTEL IRIS,
H-O-L-L-Y-W-O-O-D
6349 SUNSET BLVD
Just completed, 80 rooms. $10.50 up. Wkly. 100% baths & phone. GR. 2174.

IN THE MOVIE DISTRICT
THE MOUNTAIN VIEW HOTEL
Excels in comfort, service and rates; outside sunny rms., verandas, lawns, car, parking. 5956 Hollywood Blvd. HO. 7975.

$6 PER WEEK UP
HOTEL WASHINGTON.
307 SOUTH FIGUEROA.
RECENTLY OPENED. EVERYTHING NEW. YOU CAN'T BEAT IT.

$6 WEEK an' up, 542 S. Fremont. MAin 8539. Fremont Arms Hotel. Large airy rooms, private baths, attractive rates for permanents. Walking distance. 1 block west of Figueroa, near 6th st.

JUST opened. Bachelor's hotel, comfort, high class, reasonable, walk or W. 6th car. Garages. Porch. 628 S. BIXEL. 554021.

TO LET—ROOMS—Furnished

Hotels

REGINA, 420 S. WESTLAKE AVE.
BRAND NEW.
2 blocks from Westlake Park.
OPEN SINCE SEPT. 1.

NEW SIXTH.
DUnkirk 1225.

Rooms with detached bath, $9 week. WITH PRIVATE BATH, $10 AND UP. Steam heat, elevator, free phone. DINING-ROOM IN CONNECTION.

UNDER A NEW POLICY
HOTEL WESTMINSTER
4TH AND MAIN.
is offering unusually low rates to desirable regular guests. It is especially adapted to serve them with its large, airy, steamheated rooms; telephones; hot and cold water; box springs, beds; large lobby and attractive ladies' parlor. Ask manager to show them.

STILLWELL HOTEL
10-Story Fireproof Hotel
Official Hotel Auto Club So. Calif.
RATES
Private bath, singles, $2 & $2.50 per day.
Private baths, doubles, $3.50 & $4 per day.
838 S. GRAND. Tel. TRinity 1151.
Los Angeles, Cal.

HOTEL OVIATT.
COR. PICO & FLOWER STS.
LOCATE PERMANENTLY FOR WINTER. Modern rooms. Home like atmosphere. $7 per week, with bath, $10. Elevator service, steam heat, walking distance.

$7 WEEK UP. 3107 S. GRAND AVE.
NEW GRAND AVE. HOTEL
HUmbolt 6767
Special rates for permanents
Large lobby, radio, elevator, free phone. J. and M. cars stop at door.

$6 PER WEEK
Free Garage
LA SALLE HOTEL
S.W. cor. 2nd and Figueroa
A modern hotel, just recently opened. Best rates in town. Phone TRinity 2224.

$6 PER WEEK UP
PRESIDENT HOTEL
207 West 2nd Street at Figueroa.
A new modern hotel, beautiful lobby, private phones in every room, etc. TRinity 3401.

HOTEL ELMAR AND ANNEX.
231 and 237 S. Hope st.
Nice, quiet, airy rooms, $6 week, 10 min. walk from business center. ½ blk. north of west end of 3rd st. tunnel.

IN THE MOVIE DISTRICT
THE MOUNTAIN VIEW HOTEL
Excels in comfort, service and rates; outside sunny rms., verandas, lawns, car, parking. 5956 Hollywood Blvd. HO. 7975.

HOTEL NORTHERN
Hill and 2nd. Phone TRinity 5113.
200 fireproof rooms. Modern equipment, hotel service. $30 mo. and up.

$5 UP—6th st., 905 E. Rossmore Hotel. Fine rms. in good hotel, private bath, large lobby, 5 min. Brdwy. MAin 5867.

FOR A CLEAN ROOM
HOTEL REVERE
$6 week & up. 321½ W. 2ND ST.

FURN., dbl. apt. & large front rm., reas., free pkg. space. 628 W. 27th, off Figueroa

HAMPSHIRE HOTEL, 852 S. MAIN. MODERN. STEAM HEATED $6 PER WEEK.

SANTA RITA, 11TH AND MAIN. MODERN. STEAM HEAT. $6 PER WEEK.

TO LET—ROOMS—And Board

RAMPART VILLA.
Individual outside rms., well furnished, excellent home cooked meals. $11 per wk. Also beautifully furnished modern rms. if desired, refined atmosphere. DRexel 9086. 679 S. RAMPART.

WESTLAKE dist., 505 S. Occidental Blvd. Beautiful sunny rm., 2 young girls, separate beds, excellent meals. Also rm.-mate, young man, reasonable. All young people.

WESTLAKE home, large airy rms., singles or dbles., twin beds, continuous hot water, phone, piano, victrola, meals optional. Very reasonable rates. 825 S. BURLINGTON. 52930.

PALM LODGE
One block from Ambassador. Filled with congenial people. Large, airy rooms, excellent table, suite for 3 and doubles. DU. 5799. 555 S. ALEXANDRIA, cor. 6th.

ROOMS with board in house, newly decorated, new furniture throughout, use of electric washer & ironer, piano, phonograph, radio and telephone. $10 wk. J car to University. 829 W. 37TH ST.

DESIRABLE rms., suite, bath, shower, dressing rm., also front dble. rm. Well appointed home, nr. Ambassador; breakfast and dinner server. Garage. 643 S. NEW HAMPSHIRE.

$10 WEEK. 710 W. 28th, home-cooked meals, family five, large airy rms., gar. & parking space. Also one large rm. with bath, accommodate several men, at $8.50 week. BEacon 7468.

$9 TO $12, large rm., twin beds, young people, congenial rm. mate for young lady, vacancies for men, breakfast and dinner, near "Forum Theater." W. P. car. 1274 3RD AVE. 766379.

A HOMELIKE CONGENIAL PLACE. Cozy sunny sgl. & dbl. rms. with exc. board for business people & couples. A, U and V car nearby. ROSARIA APTS. 2314 S. Magnolia. BE. 3400.

A REAL home for elderly person in nurse's large comfortable home; kind, tender care, nourishing food, home comforts predominate, pleas. of radio. BEacon 5188, reas. 2619 MAGNOLIA. W car.

LARGE airy, newly decorated rm., with board, 2 large closets, twin beds, running hot, cold water, suitable for 2, business people preferred. Westlake dist. Walk. dist. to Hartford. 732 S. Hartford.

LOVELY room to fine young gentleman employed, some one who will appreciate a pleasant home. Vermont 6979. Call 1302 W. 40TH PLACE.

CHRISTIAN SCIENCE BOARDING HOUSE. NICELY FURNISHED ROOMS. PLEASANT SURROUNDINGS AND CLOSE TO CHURCH. BEacon 0404.

WILSHIRE dist., large sunny rm. with board. Home cooking, conveniences. 1518 SHATTO ST. 52000.

WESTLAKE, REAL HOME. A1 TABLE. PIANO. WALKING DIST. 940 GRATTAN. 52928.

RM. and board in quiet, healthful spot, nr. mountains. 10321 Tujunga Valley Blvd.

LARGE front room and alcove, suitable for 3 or 4. Excellent cooking. $9 each. 2718 W. 8TH ST.

BEAUT. home, large rms., home cooking. Piano, Victrola. 1328 S. WESTLAKE. BEacon 3644.

W. ADAMS dist., nice front room and sleeping porch, excellent meals, priv. family, U car. BE. 4957. 1173 W. 28th.

LOVELY SING. OR DBL. RM. ADJ. BATH. TWIN BEDS. REFINED PRIV. HOME. SELECT MEALS. 645 S. HARVARD.

WESTLAKE dist. Rm. mate for young lady, also double rm., walk. dist. 936 S. BURLINGTON. 52183.

IN exclusive home for 3 young men, adjoining bath, everything 1st class. Best of home cooking. 550 S. HOBART.

FRONT rm., twin beds, breakfast and evening dinner, exclusive Wilshire. 677 S. NEW HAMPSHIRE. DU. 9620.

1025 WESTLAKE.
Young man wants man room mate, pleasant rm., furnace heat, twin beds.

CHARMING rooms with delicious home cooked meals for gent. or bus. women. Nr. 6th and Western. 567725.

$10. LARGE front, 2 beds, good food, 1 small, home comf. BE. 7496. 1473 W. Adams.

ROOM and board given to elderly person or convalescent in nurse's home. Rates reasonable. HOllywood 3163.

ROOMS and private bath in handsome home, sleep. porch, piano, Victrola, excellent board. 1426 Malvern. BE. 9239.

IDEAL RM., SINGLE, DOUBLE OR SUITE. BEST MEALS, WEST SIDE, GUEST HOME. 1726 S. BRONSON. EMpire 3148.

LADY alone in new apartment will make home for 2 ladies, reasonable. 582-909. 362½ S. KENSINGTON.

BETWEEN Wilshire & 6th, large room, bath, breakfast and evening dinner, business men, home. DUnkirk 6549.

$9 WK. EA.—Lovely room, 2 girls, adj. bath, real home cooking, home priv. 8 car, W car. BE. 6334. 1817 S. Magnolia.

WILSHIRE, BEAUT. FRONT RM. IN MODERN HOME FOR 2 GENTLEMEN OR COUPLE. 219 S. NORMANDIE.

1154 W. 30TH ST. Lge. airy rm., twin beds, gar., nr. U.S.C. BEacon 6120.

EXCLUSIVE Wilshire home for business people. $8.50 and up. 568-742.

MEN, bung. home close in, auto parking. 2 car lines, $12.50. DUnkirk 7319.

WILSHIRE DISTRICT, FOR BOARD IN COMFY HOME CALL DRexel 9700.

COMFORTABLE rm. and board in eastern home. 1814 Toberman. ATlantic 1316.

EXCLUSIVE Wilshire home for business people. $8.50 and up. 568-742.

EDELWEISS INN, 679 S. HOOVER. High-class meals; garage included.

NURSE will board people in pleasant, quiet home. EMpire 7632.

HOME Sweet Home Club for business women, $7 per wk. 616 S. OXFORD. 569044.

"MARGUERITE INN" cor. Wilshire & Mariposa. Beaut. rms., bath. Exc. meals.

WELL furnished front rm. with meals and all conveniences. 629 S. VIRGIL.

LADY having beautiful flat accom. 2, excellent meals, $10. Close in. 581-781.

$9—LOVELY refined home, excellent meals, priv. ref. 1529 W 22nd. BE. 3619

LARGE rm., 2 or 3, separate beds, private home. 1132 W. Kensington. DR. 7659

ROOMS AND GOOD BOARD. 859 S. ALVARADO. 52132.

BEAUTIFUL home newly furn. for bus. people, reas. 991 S. Arapahoe. DRexel 4304.

A REAL home, front room including two meals. $8. Apply at 635 E. 21ST ST.

COMFORTABLE rm. & board for 2 yg. men. Westlake dist. 1115 S. Alvarado. 554766.

NICELY furn. rm., 1 or 2 who will appreciate a cheerful home. Good meals. EM. 1174.

SOUTHERN COOKING. DANDY BEDS. A real home. 1243 S. WESTLAKE. BE. 8660.

BOARD, ROOMS, home cooking, chicken dinner Sun. "The Pines." 2202 W 10th.

249 S. KINGSLEY DR. Nicely furn. rms. in C. S. home, furn. heat, S car. 56103.

HOLLYWOOD way, 5c car, private family. Rm. and board, $40. DUnk. 3918.

TWO men, $18, one $10 per wk. Garage space. H car. 210 MILES ST.

516 W. 54TH ST. Lady alone will give rm. and board in real home, reas.

TO LET—ROOMS—
And Board

TERRACE GARDENS.
1019 Beacon St. Phone 53267.
$10 to $15 per week.
Magnificent home catering to 65 guests, offers accommodations to seven congenial people who desire to associate themselves amid surroundings that promote comfort, pleasure and satisfaction. Most excellent food, tile & showers, billiards, golf, quoits, music, dancing; laundry and valet service. "Call us first."

MIRAMAR TERRACE
2000 MIRAMAR
Near 2nd and Bonnie Brae.
DUnkirk 4815
ADDING SIXTY NEWLY FURNISHED TO FAMILY HOTEL
Billiards, cards, dancing, poultry, eggs, vegetables and cream
FROM OUR RANCH.
Chicken Dinner twice a week.

$10-$14 WK. Superior home opened recently, lovely rm. furn. in ivory, twin beds. Hot and cold water delicious meals, piano, Victrola. All comforts of real home. Garage and parking. DUnk. 8205. 1041 ELDEN AVE.

CANTERBURY INN
Supplies an atmosphere for most fastidious, grounds, flowers, verandas, excellent table, garage, doubles with private bath, single. 15 minutes out. 945 S. WESTLAKE. Fa. 51039.

NURSE—Would board one or two patients, outdoor sleeping cabins. Tujunga, above the fogs. $60 per mo. A. L. V., R. D. 1, box 313, Tujunga or 361 EL CENTRO.

LOVELY rm. with excellent board, rates reas. EMpire 8627. 1644 WESTMORELAND BLVD., 1 blk. W. of Hobart.

RM. with sep. porch, adj. bath. Reas. to young men, sep. beds. 1016 S. WESTLAKE. Fa. 51022.

1025 WESTLAKE.
Young lady wishes young lady rm. mate, large rm., twin beds, excellent meals.

NICE front room elegantly furnished, heart of fashionable Westlake district, excellent meals, $15. 51043.

2128 5TH AVE. Beautiful home for young men, home cooking & privileges. Gar. $10 week. 768-201.

908 S. ALVARADO, heart of fashionable Westlake dist., room on 3rd floor for 2 men. PHONE 51043.

Rooms and Board for Children

WANTED—Small children to board at the "Boarding Home," 550 E. H st., Ontario, Calif. Ample accommodations for three. Holds State license.

$12.50, WANTED, REFINED BEAUTIFUL CHILD TO BOARD in teacher's home. 1278 W. 31ST ST. BEacon 1523.

1714 W. 38TH PL. Good care of child, cozy room for parents. UN. 6667.

2 GIRLS, school age, board & room. Motherly care. Phone VA. 7810.

CHILD'S GARDEN, 2003 Vista Del Mar, boarding house nr. school. HEmp. 0696.

NURSE will care for children in her home. Call DElaware 5733.

TO LET—HOUSEKEEPING
Rooms

WOULD you like rooms where you can cook, be private and happy. I have them. Single $15 mo. Cheerful 2-room apartment, $30. 1143 W. 7TH ST., cor. Lucas.

SUNNY room adjoining ideal bath, kitchen privileges, every convenience, near Westlake Park. Reasonable rent. 433 S. BONNIE BRAE.

$35—Irolo st., 1009. Room, kit., bath, all to yourself. E. or So. front. Lawn, flowers. Also tent house, gas, elec., gar. if desired. $15. 11th st. car.

2-RM. apt. $8 week. Large sleep. rm. suitable for 4; 3 single rms., $5 wk. 3401½ University ave., cor. Jefferson. J car.

$25, 2-ROOM flat, bath & garage, also 2 housekeeping rooms, bath & garage. $20. 1410 MISSION RD.

HSKP. rm. attrac. Westlake home newly furn., continuous hot water, beautiful grounds. $30. 1020 S. BURLINGTON.

NICE ROOMS for housekeeping. Also sleeping rooms, everything fine. Hot water, close in. 923 IROLO ST.

ROOMS for hskpg. modern, also large bedroom, suitable for 1 or 2. Outside sunny rooms. Walking dist. 926 GEORGIA.

GOOD housekeeping rooms for 1 or 2, everything furnished. $20 month. 122 W. 20TH ST.

LARGE room over garage, suitable for light housekeeping. PHONE 560-273.

HSKPG. apt., private bath, newly painted, kitch., everything furn. $7 up. 458 W. 32.

642 GRAND VIEW, WESTLAKE dist. Pleas. front rm., use kitch. $5 wk. up.

2 ROOMS, small screened porch, private ent., reas. 1937 S. GRAND. AT. 2357.

SUNNY room, kitchen, living-room, modern kitchen, 676 S. WESTLAKE. DU. 4528.

LADY will share attractive bung. with another. 1026 N. CORONADO. DR. 0438.

NICELY furnished rooms for light housekeeping. 1305 W. 9TH ST. 581949.

$5 & $6—400 W. 21st st. includes gas, linen, light, phone, parking.

$4 & $4.50 WK. 920 W. 23rd st. Furn. hskpg. rms., running water, free park.

2 COMF. furn. hskpg. rms., all conven. Gar. Priv. home. 1129 W. 21 ST. BE. 3400.

$3.50 AND UP. Gas and light inc., nr. school and B car. 4242 S. Flower.

CHEERFUL NEW SUNNY HSKPG. RM. $8. 128 N. FLOWER. VA. 8674.

NICELY furn. large rm. with kitchenette, $5.50 up. Free parking. 237 W. 32nd.

FURN. hskpg. rms., kitchenette, range, sink, garage, reas. 1256 W. 23RD ST.

TO LET—APARTMENTS—
Furnished

JUNIOR APTS
640 S. GRAMERCY PL. AT WILSHIRE BLVD. LARGE, AIRY APARTMENTS IN MOST EXCLUSIVE, HOMELIKE APT. HOUSE IN WILSHIRE'S BEST RESIDENTIAL SECTION. DAILY MAID SERVICE.

BRUTCHER APTS.
617 S. SERRANO, BETWEEN 6TH AND WILSHIRE. Finest, most exclusive in Wilshire dist. Elegant dble., lge. living rm., real bedrm., twin beds; quiet, refined, homelike.

YOUNG APT. & HOTEL.
1621 S. GRAND. ATlantic 5241.
Fireproof single, double & bachelor apts. with daily maid and all night service. Transients. Low rates.

THE ONLY AVAILABLE LARGE 5-ROOM ELEGANT APT. IN THE FINEST WILSHIRE APT. HOUSE ON OR AFTER OCT. 20. HOTEL SERVICE. SHOWN BY APPOINTMENT ONLY. MRS. ALLEN, 596444.

$50 and up. Hollywood. ANGELINA APTS., brick building, large singles on car line, direct phone, maid service, elevator, markets, stores, theaters, garage near by. 5115 HOLLYWOOD BLVD. Phone 594213.

CRESTMORE APARTMENTS
314 So. Catalina.
Handsome double, $75. Very pretty single, $55. "P" car line.

$40 UP. BERENDO, 711 N. GUINN APTS. Single apts., beautifully furnished, lights, gas, phone, hot water included. H yellow car to Melrose. 594193.

$30, $35, $40 MO.—W. Adams dist., real home, 2 and 4 rms., priv. bath, laundry trays, conveniences, front and back entrance. Gar. 2620 Budlong ave. 703907.

LA BELLE FRANCE APARTMENTS
3846 SOUTH GRAND AT 39TH.
Large, sunny outside, elegantly furnished. Singles & doubles. $40 to $85.

DR. 0402. MAGNUS APTS., 727 S. Coronado
Westlake dist. Exterior singles & dbles. New bldg. & furnishings. S car.

A-R-L-I-N-G-T-O-N $65 AND UP
Cor. of Union and Acacia. New beaut. front sunny apt., wkly. service. Ballrm., priv. ph. Walking dist. 557-409.

CASTLE ARMS
$45 to $50 new cor. singles, elegantly furn., bkfst. nks., shower service. 2320 OCEAN VIEW, 1 blk. N. Westlake Pk.

$70—EXQUISITE front dble. 666 S. Bonnie Brae. DRexel 5900. Porches. wkly. if desired. 1 blk. from Westlake.

NEW VANITY FAIR APTS.
1231 Shatto St., between 6th & Wilshire, Lucas & Witmer. $50. $55.

FURNISHED or unfurnished apt. of 5 rms., bath, sleeping porch. 1255 W. 40TH PL.

WESTMORELAND GARDENS
533 S. Westmoreland ave. 2 L. sunny singles available, 2 exposures.

$50—Just opened. 2960 W. 9th st. WOODWORTH APTS. between Vermont and Berendo. Beautiful furnished singles.

ELWOOD APTS. (New.)
820 S. Kenmore, ½ blk. from Ambassador. Large sleb. furn. singles, wk., mo.

IVAR HILL APTS. HOLLYWOOD
1625 IVAR HILL. DAILY MAID SERV. Reas. rates. Everything included.

SELWYN APTS. 1521 SHATTO ST. BET. VALENCIA AND UNION. WALK. DIST. SINGLES, DBLS. STM. HEAT. $45 UP.

PLEASANT furn. apt. near car and bus. $40. 3815 W. 8TH ST. Fitzroy 1948.

915 W. 17TH ST., 3-rm. furn. apt., priv. bath, phone, quiet. Real home. $40.

$35—Cozy sgl. apt., priv. bath, light, gas, dbl. $45. 1663 WINFIELD. DR. 9047.

HELIOTROPE APTS., singles, $30 & $35 mo. Ladies. 445 N. Heliotrope. 594-117.

$30 and $35, modern single apts., continuous hot water. 918 W. 18TH.

VERDELL APTS., 1340 S. WESTLAKE. Beautiful furn. singles, blk. C, S, Church.

$50 UP. 3308 W. WASHINGTON, nice singles, overstuffed. Select location.

REAL NEW IDEAL HOME.
Real bedrooms. Caroline Arms, 952 Hoover.

2-ROOM APT., $38. Includ. light, gas, no obj. to a child. 312 W. 23RD ST.

HSKP. apts. 16 & Hope. $30-$40. Lge. sng. apts., ph., serv. Hot wa. AT. 0125.

$5 TO $7.50, FRONT SINGLE, DBL. APTS. EVERYTHING FURN. 535 W. 1ST ST.

ST. ANDREWS APTS. 2208 W. PICO. SGL. $37.50. DBL. $45. PVT. BATH.

$25; kitchen, bath and living-room. DElaware 5078. WATTS.

1667 S. CIMARRON, lovely 2 & 3-rm. apts., all conveniences, reas. EMpire 3276.

COSY apt., ladies employed, $40, inc. everything. 2674½ LEEWARD AVE. DR. 8832.

ELEGANT APARTMENTS IN HOLLYWOOD MANSION. 1901 ARGYLE. Holly. 8657.

CENTRAL Apts., remodeled, all new, dandy loc. $27.50 mo. 1206 E. 21st. Hu. 7801.

TO LET—APARTMENTS—
Furnished

JUST OPEN
BORDEN APTS.
Most exclusive apartments in town, inc. refrigerator service, twin beds, boxed springs, and mattresses, individual color scheme in each apartment. Garages.

3109 W. 6TH ST.
Corner Westmoreland Ave.
Owned and operated by
LOS ANGELES INCOME PROP., INC.
Pacific Finance Bldg.

NEW CUMMINGS APTS. HOTEL. CLOSE IN. DAILY MAID SERVICE. THE MOST SPACIOUS & ELEGANTLY FURNISHED CLOSE-IN APTS. IN THE CITY. YOUR COMFORT IS OUR PLEASURE. SPECIAL RATES TO PERMANENT GUESTS. ONE DOOR OFF W. 7TH. 1348 INGRAHAM, CORNER INGRAHAM & VALENCIA. PHONE 581963.

PRINCE RUPERT APARTMENT HOTEL. NEW AND ELEGANTLY FURNISHED. LOCATED CLOSE IN. DAILY AND WEEKLY RATES REASONABLE. MAID SERVICE. TOURISTS GIVEN SPECIAL ATTENTION. ALL-NIGHT SERVICE. INGRAHAM, CORNER WITMER. DRexel 5800.

THE NEW FRENCH ROOM, LADIES. "LE GRANDE SALON," OPEN FOR INSPECTION DAILY FROM 2 TO 5 P.M.

JUST COMPLETED.
FRANCES LOUISE.
Beautiful Knob Hill District.
309 S. WESTLAKE AVE.

Elegantly furnished apts. in a beautiful fireproof building. The latest in comfort, convenience & refinement. All outside rooms; no air shafts or courts. Large closets & dressing rooms.

HOLLYWOOD
$55 UP
FELIX ARMS APTS.
5510 LEXINGTON AVE.
1 DOOR OFF WESTERN AVE.
JUST COMPLETED. ELEGANTLY FURN. SINGLES. TWIN BEDS. DOUBLES. DIRECT PHONES. S CAR.

HOLLYWOOD
VERY EXCLUSIVE DISTRICT.
THE NEW INGLATERRA.
1811 HAYWORTH AVE.
BRAND NEW 3 AND 4-ROOM APTS. BEAUT. FURN. SPACIOUS AND MODERN. EVERYTHING THE BEST.

$50
FERGUSON APTS.
1318 N. BERENDO
BETWEEN FOUNTAIN & SUNSET
JUST COMPLETED
UNUSUALLY LARGE SINGLES
ELEGANTLY FURNISHED

BROWNLEIGH APARTMENTS.
620 S. St. Paul. D car.
"If Winter Comes" you'll enjoy our steam heated rooms with tiled bath; spacious dressing-room, big closets; comfy beds and attractive kitchen. It's new, accessible, inviting—come and see. Phone MAin 3648.

1515 WILSHIRE BLVD. Walking distance.
NEW GIRARD.
APTS. YOU CAN CALL HOME.
Distinctive singles and doubles, unusually large, beautiful furnishing, large kitchens & nooks, fully equipped. 54185.

WILSHIRE PLACE APTS.
2892 W. 7TH ST.
Elegant and good taste combined. Each apt. a private home. Billiards, ballroom and lobby. Congenial atmosphere. Maid service. Lovely dining service. 3 meals daily. Also a la carte, reasonable rates.

LOW WEEKLY RATES.
"SINGLES," "DOUBLES" & "ROOMS."
THE AMHERST.
L.A. FINEST DOWNTOWN APT.
832 S. GRAND. NEXT TO STILLWELL.

VINE LEA APTS.
IN HOLLYWOOD. 1823 N. VINE
$70 & up. Includes gas, light, phone, laundry, maid service. Unusually large single apts., artistically furn. Large breakfast and dressing rooms. All outside bathrooms. HEmpstead 0411.

ROSALIA MAY APTS.
240 N. JUANITA.
1 block east of Vermont at Beverly.
EXQUISITELY FURNISHED SINGLES. BEAUTIFUL TILE BATHS & KITCHENS. Large Breakfast Nooks. French doors. RATES $60 & UP.

NEW
MONICA ARMS.
350 SOUTH WITMER.
Tastefully furn. singles. A real quiet home, conveniently located. Take C car to Columbia; walk 1 blk. east, 1-4 blk. south, near Belmont High. Phone 558810.

$60—SINGLETON APTS.—$75.
261 S. BERENDO, OFF 3RD ST.
NEW LARGE SINGLES.
SEPARATE BREAKFAST ROOMS.
DIRECT PHONES. S CAR.

ZELDA APTS.
401 S. GRAND. TRinity 7857.
DOUBLE OR SINGLE APTS. 3 BLOCKS FROM BROADWAY OR 7TH. RATES REASONABLE, DAY, WEEK OR MONTH.

$40-$55. HELIOTROPE, 719 N. 595165.
VARCITY APT. & HOTEL.
NEW, BEAUTIFULLY FURNISHED.
Near Melrose and State University. Business center. Gas lights, water. And phone included. H car.

$50—60 APTS.
NEW WESTMINSTER ARMS.
560 N. KINGSLEY DRIVE.
Large, beautiful singles and doubles. JANITOR SERVICE. STRICTLY MODERN. BAGGAGE MOVED IN GRATIS.

The MARIGOLD APTS.
NEW HAMPSHIRE AT FIRST.
NEW SINGLES, TWIN BEDS. DBLS. GARAGE SERVICE.

IRIS APTS.
1220 SOUTH OLIVE.
SINGLES & DOUBLES. $40 TO $60.
COMPLETELY FURNISHED.
PRIVATE BATHS. WALKING DISTANCE.

JUST HOLLYWOOD OPENED
HEDVIG APTS. 1819 N. Kingsley Dr. Beaut. mountain views and southern exposure, bathrms., twin & double beds, service, individual phones. $65 to $75. Everything included. Holly. 7010.

STANGE APTS.
351 S. WITMER.
$50 & UP. C & D CARS.
OPENED SEPT. 1. STEAM HEAT.
Elevator, janitor serv., walking dist.

BRANDON APTS.
617 Westmoreland. Just off Wilshire Blvd. Large sunny apts. Beautifully furn. Steam heat. Tel. private garages. Reasonable rates. DUnkirk 3399.

CONSUL ARMS APTS.
904 S. CATALINA. N CAR.
New house, wonderful location, near Ambassador, beaut. single, all outside rms. Near shops and theater. $50 & up.

BROWN PALACE.
1457 W. 20th st. BEacon 6928.
Beaut. sunny sgls. & dbls., overstuffed, equipped for radio, up-to-date service. Best accommodations in town. Mod. rates.

LAKE APTS. $15 S. LAKE.
AT WESTLAKE PARK. 54852.
Large new modern singles, tile sinks and baths, showers; very low summer rates, day, week or month.

$50 & UP. Bonnie Brae corner 18th st., 1 blk. from Washington st. car line. 10 minutes to town. Largest, lightest and most beautifully furn., single apt. in L. A. Direct phones. Ph. BEacon 7209.

BEAUTIFUL NORMA APTS.
1851 N. NORMANDIE AVE.
Hollywood, bet. Franklin & Holly Blvd. BEAUT. FURN. SINGLES AND DBLS. Maid service. $50 and up. Ph. 594198.

LOCKWOOD APTS.—Lockwood and Madison sts. 2 blks. So. of Santa Monica Blvd. 1 blk. E. of Vermont. Everything new. Near garages and cars. $40 mo.

AMBASSADOR ARMS.
Cor. 7th & Westmoreland, singles, doubles; daily maid service. REAL STEAM HEAT, not gas-steam. S car to door.

BURLINGTON APTS., 1728 W. 9th st. Very attractive singles, doubles. DRex. 0497.

NOYES APARTMENTS.
1495 W. Adams. All outside airy sgles., dbles., stm. heat, jantr. ser. $40, $55.

HOTEL ALHAMBRA APTS.
323 N. BROADWAY
Sunny 2 and 3-rm. apts., $35 up.

NEW ELEGANTLY FUR. APTS. CORNER TENTH AND ALVARADO. DIRECT PHONE. MAID SERVICE. $50 UP.

NEW IMPERIAL
350 S. FIGUEROA. TRinity 2633
Rooms, $7 week. Apts. $10-$15 week.

HARGRAVE, choice newly decorated, 5 min. walk through tunnel. $25 to $80. 143 S. FIGUEROA. Cor. 2nd.

MAYFAIR APTS., 40 St. James Pk., adj. Chester Pl. Sgl., dbl. $35 up, nr. U.S.C., Auto Club, 2nd C.S. Church. BE. 4642.

$47—MELROSE ARMS. New 2 and 3-rm. apts., elegantly furn., phones, auto park. Janitor service. 3101 Melrose nr. West.

$45. LA S-U-N-S-H-I-N-E APTS.
2657 Budlong Ave. New, shower, tile bath, ph., ht. wat., jan. serv. W. Adams dist.

WASHBURN APTS., 1924 Argyle, Hollywood. Elegantly furn. singles and doubles. Reasonable rates. GRanite 4051.

NORTON, 1177 S. 4-rm. lower. 2 beds. Homelike. Ph. & gar. Adults. Refs.

2 BUS. girls to share bung., $20. No extras. EM. 3440. Evenings.

CLOSE in new mod. single, beaut. view, gar. 1086 W. KENSINGTON.

BEAUTIFULLY furn. 3-rm. duplex. 912 Hudson, nr. Santa Monica. $40. GR. 0327.

SUNNY light 4 rms. & sgls., very mod. rent, near U, A & W cars. 2300 TOBERMAN.

5 LARGE homey rms., 2 sleeping porches, $50. 350 S. WITMER ST.

NEWLY decorated, 3 rms., ½ dble. close in. 1249 W. 2ND ST. $30. GA. 6800.

3-RM. sunny dbl. Direct ph. $50. 1180 W. ADAMS. BE. 4988.

FURNISHED double apt. $25. Single, $25. Bedroom, $15. 435 N. FIGUEROA.

3 ROOMS & GARAGE. LOWER FLOOR. $40. 923 W. 36TH ST.

WARDELLA ROOMS AND APTS.
740 W. Pico. Trans. $1 up. Per. $5 up.

TO LET—APARTMENTS—
Furnished

THE DOUGLAS APTS.
1021 W. 7TH ST.
REMODELED. REDECORATED. REFURNISHED
UNDER NEW MANAGEMENT
SINGLE ROOMS. BACHELOR SUITES. FAMILY SUITES. ALL ROOMS SUNNY AND AIRY. STEAM HEAT. PARTICULARLY DESIRABLE FOR BUSINESS PEOPLE. WALKING DISTANCE.

$55 TO $70, FURNISHED.
TAKE PICO ST. CAR TO
1520 S. BURLINGTON AVE.

NEW
DEIGHTON APARTMENTS
THE BEAUTIFUL.
ALL SINGLES.
FURNISHED. UNFURNISHED.
ENORMOUS CLOSETS, ETC.
10 MIN. TO BROADWAY AND 7TH.

$45 PER month. Single apartments. Two
WE WILL GO THE LIMIT
TO MAKE IT PLEASANT
FOR YOU
at Spinning Apts., 1729 Sunset Blvd. (cor. Lemoyne.) Singles $10 and $11 weekly. Doubles, $14. Phone, gas and electricity $1. FRED M. SPINNING, realtor, owner and manager. DRexel 3763.

FRANDORA APTS.
622 S. SERRANO AVE.
2 blocks east of Western.
New, modern, beautifully furnished apartments. Singles and doubles. Reasonable rentals. 560605.

A HOME YOU WILL LOVE—
LARGE SUNNY ROOMS
NEW FORUM APTS.
1224 S. NORTON AVE.
BEAUTIFULLY FURN. & MOST MODERN. ½ BLK. P CAR & FORUM THEATER. PHONES, GARAGES. REAL SERVICE.

OREGON APARTMENTS.
236 North Vermont Avenue, phone DUnkirk 5373, between First St. and Beverly Blvd. Take H car to the door. New building. Every modern convenience. Singles & doubles. Furnished in best that money could buy. Private phones. $50 month and up. Weekly rates.

$125 SINGLE FOR $65.
$110 SINGLE FOR $55.
Spacious outside apts. 2 lge. closets. Separate dressing rms., showers, baths. Furn. in mohair & mahogany, wonderful kitchens, white enamel ranges. 1 block east of Vermont at S.B.U.C. V cars, bur. 4163 MONROE, corner Madison Ave.

DALE APARTMENTS
1026 BLAINE ST.
5 blks. W. of Figueroa. L or N cars.
You will be the first to occupy these beautiful furnished singles. Very large living rooms, closets and wardrobes. Laundry and storage facilities.

HOLLY ARMS—HOLLYWOOD.
1817 IVAR AVE.
1½ blks. north of Hollywood Blvd. In the exclusive Ivar Hill district. Refined, quiet, everything to be desired.
RATES $70 & UP.
Lights, gas, priv. phone & laundry incl.

RAYFIELD APTS.
DUnkirk 4881.
CORNER 3RD & VERMONT.
SINGLES, DOUBLES AND ROOMS
A REAL HOME PLACE.

ENGSTRUM APTS.
623 W. 5TH ST.
7-story fireproof hotel, roof garden, ballroom, billiard room, single and double apts. and hotel rooms, daily, weekly and monthly rates. 1 block west of Biltmore Hotel. TRinity 2741.

$65 UP.
AMBASSADOR GARDENS.
Normandie at 8th.
SINGLES, DOUBLES, MAID SERVICE DAILY, STEAM HEAT, EVERYTHING FURNISHED. N CAR TO THE DOOR.

15 DAYS FREE RENT.
New single apts. in Greystone Court, $50 per mo. Beautifully and completely furnished, 150 feet from W. Pico car, market and stores; ideal for two adults. Call at 1250 PLYMOUTH BLVD., or phone EMpire 6112 for information.

FREE RENT.
Until Nov. 1st for permanent tenants. 4 rooms, completely furnished, $75. Phones and garages, available if desired. Also singles furnished or unfurnished. $40 & $50. Call owner, HE. 2647.

NEW OAKWOOD APTS.
400 N. NORMANDIE AVE.
1 blk. N. Beverly Blvd., cor. Oakwood. Beaut. completely furn., large singles. TWIN BEDS. SEP. DINING ROOMS. Finest in City for $75.

LOWRY APTS.
563 HELIOTROPE DR.
BEAUT. SINGLES. H CAR TO DOOR. PHONE 569-885.

REGAL APARTMENTS.
3350 SAN MARINO.
JUST COMPLETED SINGLES WITH 2 ENORMOUS CLOSETS. MINIMUM COST. MAXIMUM COMFORT.

BRITTANY APTS., 427 S. Normandie, in Wilshire's best residential district, near Ambassador Hotel. Single and double nicely furnished, garage service. 567886.

$55. DOUBLES. NAVARRO APTS. $55. 925 S. ALVARADO, NR. WESTLAKE PK.

LIVE DOWNTOWN
2 BLKS. OF 7TH, 3 BLKS. OF BDWY., $12 WEEK, $45 MONTH. THE SHERWOOD, GRAND AVE., NR. 8TH.

NICELY furn. 3 rms., bdrm., living-rm. Between H & V car line. NEAR UNIVERSITY. $55. 587 N. NEW HAMPSHIRE AVE. 593655.

$38 UP—BEAUDRY, 230 S.—VA. 2702.
GAIL APTS.
Nicely furn. singles, doubles. All mod. conv.; close to schools. Walking distance.

ARDIS ARMS APTS.
3803 W. 8TH, cor. Western. $16 per wk. Everything included. Beautifully furnished. Reasonable monthly rates.

STRIKER APTS.
$40 UP. 454 S. FIGUEROA. $40 UP. ALL OUTSIDE APTS. 5 MIN. WALK FROM 6TH & BDWY. STEAM HEAT.

PLEASANT APTS., 1236 CROWN HILL AVE. Under new management, nice single and double apts. $35 and $40. Rooms, $5 to $7. PHONE 558880.

ZATONIA APTS.
2968 W. 9TH ST.
ONE ELEGANTLY FURNISHED SINGLE. ALSO A DANDY BACHELOR APT. $50.

BEAUTIFUL furn. 3-room apt., 2 dbl. beds, front and back lawn. Blk. to Vermont. 3 blks. Holly. Blvd. 1903 DRACENA DR.

398 LOMA DRIVE COURT. Madrid duplex apartments, 3 and 4 rooms, every apartment a perfect home. Some bachelor apts. Phone 53301.

$65—STANTON VILLA—and up. Beaut. singles, doubles, block from Hollywood Blvd., next to Gower; phones, gar. GRanite 5948. 1775 TAMARIND AVE.

COZY 2 rms., sleeping porch, gar., adults, $40 includes everything, also 2 rms., $35. 1184 W. 30TH. BEa. 5166.

HOLLYWOOD, Marchets Apts., beautifully furnished, new; phone; block Western. 5299 MARATHON.

$22 & $35, nice 2 & 4-rm. dbl. bung. Large lawn. 931 N. ROWAN ST. Call 55246 before 8 a.m. or after 5 p.m.

THE ANDREWS APTS.
4 rooms, beaut. furn., near S.B.U.C. Hot water, light, gas, gar., includ. 594-543.

$40, new beaut. sunny 2-rm. housekeeping apts., large closet, near A, U & V cars. 2814 S. MAGNOLIA. BE. 3409.

LOCATE FOR WINTER, 415 W. 22ND ST. $34 sgls. $42 dbls. St. heat, pr. bath, light & ph. inc. ST. MARGARET APTS.

THE ARISTO.
Single and doubles. Reasonable rates. 672 S. RAMPART. DUnkirk 5253.

2-RM. apts. $27. Gas, lights, parking space. 1817 ACACIA ST. D car to Burlington, 2 blks. N. 582765.

FORMOSA APTS. AND COTTAGES.
HOLLYWOOD.
7180 HOLLYWOOD BLVD. GR. 1381.

$45 UP. NEW OXFORD APTS. 762689. BEAUT. FURN. SINGLES. WIL. DIST. L CAR. 965 S. OXFORD AT 10TH.

$50. FORDYCE APARTMENTS. $50. 1308 5TH AVE. NEAR FORUM THEATER. ELEGANTLY FURN. NEW APTS.

EXCEP. FINE LOCATION. New, beaut. cozy, sgl., also unf. bungalows. West Adams car to Normandie. 1726 W. 24TH.

NEW RUTLAND HOTEL AND APTS.
Main at Washington. Free auto pk. Beaut. lobby, elev. maid service. $7 to $15 wk.

$40 INC. PHONE. PARKING SPACE—New and beautiful. ROUSE APTS. 1357 SUNSET BLVD.

2 LARGE ROOMS, PRIVATE BATH AND ENTRANCE. CONTINUOUS HOT WATER. WEST ADAMS CAR. 1794 W. 24TH.

LARGE, well furn. single. H. & C. water, steam heat. $30-$35 mo. 984 S. NORMANDIE. L car.

BEAUT. newly decorated single apartment, sleeping porch, centrally located. 1218 MAPLE.

$60. 1526 N. VIRGIL AVE., new, dble. apt. blk. N. Holly. Blvd. Gar. 599031.

APT., 4 rms., also rm. well furn. Price reas. Call 1220 W. 42ND ST.

FURN. rms. $3 to $5, hot water, shower, all conv. DR. 5498. 418 S. LAKE.

COZY sunny sgle., nook, bath, cont. h. w., ph., nr. cars, shops, reas. EM. 4557.

LA RAE APTS. 2849 San Marino. Beautiful sunny dble., front apt. Also single.

NEW Loomis Heights Apts., $40 up, free ph., free pk. space. 911 S. KENMORE.

NICELY furnished single apt. for 2, $9 week. Walking distance. 1617 W. 7TH.

NEW dbl. apts., gas heat, 2 car lines, phone in hall. 3671 S. Hoover. BE. 6355.

TO LET—APARTMENTS—
Unfurnished

CASTLEWOOD APTS., 4 large rms., janitor service, hot water, steam heat, garage. 926 S. WESTMORELAND. DU. 8223.

NEW JUST COMPLETED
211 S. KENMORE, WILSH. DIST., LGE. 3-RM. APTS. REFRIG., STOVES, GAR.

TO LET—APARTMENTS—
Unfurnished

ONLY 4 LEFT. FREE RENT TO NOV. 1. $35-$40. ROSECROFT APTS. $35-$40. New, high class 3-room, view apts., built in desk and bookcase de luxe, bed, nook, range, refrig., laundry, tubs, furnace heat, janitor service. Gar. extra. Adults. 617 SONOMA ST. 2½ blocks so. of Sunset.

$60 IN HOLLYWOOD $50
Only 2 vacancies. Beautiful unfurnished apts. just completed. All built-in features including gas range, beds, mattresses, pillows and screen porch with each apt. Spanish architecture. Awnings, spears, French doors, etc. 1000 N. SERRANO AVE. 5c car. HOlly. 3889.

UNFURNISHED APTS.
Wilshire District.
Attractive single apts., inc. stoves, ice boxes, carpets. Rentals from $45 to $60, year lease. Mgr. on premises. 302 S. Manhattan.
FORD & BECKER. Agents.
607 S. Manhattan. DUnkirk 1000.

NEW OAKWOOD APTS.
400 N. NORMANDIE AVE.
1 blk. N. Beverly Blvd., cor. Oakwood.
UNFURN. APTS. TWIN BEDS.
Including drapes, carpets, ice box, gas stove, kitchen cabinet. Finest in city.
$100 VALUE FOR $60.

NEW. IN HOLLYWOOD.
Singles, "breakfast nk.," tile sinks, large dressing rms., gas ranges, wall beds, ice boxes, phones. Your inspection invited.
CASA DEL MAR APTS.
2033½ Vista Del Mar. Holly 4686.

CORNER 12th & Elden, beautiful 3 & 4-room apt. flats, walls Tiffany finish, tile bath, shower and sink; bed, stove, telephone, janitor service. $75, $85. 2315 WEST 12TH ST. BEacon 2029.

FOUR rooms, continuous hot water, hardwood floors, near U.C. and school.
BUSINESS CENTER. $45-$50.
4311 MELROSE AVE. M CAR. DR. 3851.

BEAUTIFUL 4-rm. unfurn. apt., tile bath and sink, abundance of closet rm., steam heat; very reasonable on year's lease. CORONADO APTS., 620 S. CORONADO.

2 RMS. and small kitchen, close in. West 9th st. $20 per month. Phone HOlly. 1782 afternoon or 596173 evenings. Address O. K. EVANS, 5360 Melrose ave.

822 S. NORMANDIE—Nr. Ambassador. Elegant lge. 3 rms., balcony, oil ptd., canvas walls, bit-in bed, dress. rm., tile bath, shower, white enamel stove, gar.

FOR RENT (colored.) 4-room apartment, $37. 1348½ EAST 23RD ST. Phone HUmbolt 6750.

$75, REDUCED from $100, new large 4-room upper south; block Westlake Park. Single, $40. Adults. 830 PARK VIEW.

FOR RENT—Unfurn. 3-rm. apt. $30. 4720½ S. NORMANDIE. Apt. 9.

NEW 3-rm. apts. reas., garage, tile sink, extra bed, dress. rm. 3824 Central ave.

NEW 3-rm. apts., reasonable, garage, tile bath, extra bed, dress. rm. 3824 Central.

$35—3 rooms, bath, phone, 1 mo. rent & garage free. Speak quick. DR. 2253.

JUST opened. 4 beaut. mod. singles, built-in feats. 150 N. Coronado, 54722.

4-RM., $40; 2-rm. priv. bath, hot water, $27.50. Mod., nrly. new. 817 LUCILE AV.

VENDOME TERRACE APT., 344 S. Vendome at Hoover. Front singles. Fine view.

TO LET—FLATS—
Furnished

West and Northwest

BELMONT SQUARE APARTMENTS.
214 COLUMBIA PLACE.
Elegant furnished and unfurnished homes, telephones installed. Take C car to 2nd and Columbia, walk ½ block east. FOR APPOINTMENT PHONE 52904.

4 AND 5-ROOM UPPER, MAHOGANY AND OVERSTUFFED FURNITURE IN BEAUTIFUL BUILDING. HIGH CLASS WILSHIRE SECTION. TWO REAL BEDROOMS. THREE EXPOSURES. 15 MINS. DOWNTOWN. N CAR. $75 up. Tel. & gar. Janitor service. 334 S. Vendome st. DU. 2431. Open 9-5.

NEAR AMBASSADOR HOTEL.
Five-room upper flat, south exposure, handsomely furnished in mahogany, exceptionally fine silver, linen, rugs, etc.; garage, telephone. $150. Apply 3045 W. 8TH ST., northwest corner 8th & New Hampshire. DRexel 7368.

EXCLUSIVE West Adams dist., high ground, new 5 large rms., 2 bedrms., twin beds, dressing-room, tile bath & shower, beautifully & completely furn., sunny all day. A real home for particular people. Private phone, block W. Adams car, gar. $100. 3843 W. 27TH ST. EM. 3682.

LOOK! ONE MONTH'S RENT FREE.
811 N. VAN NESS, 3-rm. strictly modern flat in brand new apt.-house, beautifully fur. with Chinese rugs and overstuffed furniture. $75. Open for inspection. Phone TUcker 3568.

ST. ANDREWS PL., 450 S.—Fashionable district, 5 rms. exquisitely furnished, chenille rugs, velvet drapes, dainty bedrm.; garage and storage. Everything that appeals to comfort and refined taste. Phone 56356 a.m. or 569270 p.m.

361½ COLUMBIA AVE.
Two 4-room and one 5-room furnished dwellings available. A wonderfully appointed house in a quiet location. Near Belmont High School. Phone 54704.

ELEGANTLY furnished flat, 6 rooms, 2 baths, garage, telephone installed. Unusually high-grade furnishings, including oriental rugs. Wilshire district; 6 blocks from Ambassador Hotel. Upper south flat. 334 S. BERENDO ST. DRexel 2475.

NEW LOWER SO. 5-RM. 2 LARGE BEDRMS. GARAGE. ALL MODERN CONVENIENCES. 2 CAR LINES NEAR FORUM THEATER. 1209 S. NORTON AVE.

BEAUTIFULLY fur. 4-rm. flat, exclusive neighborhood, near Wilshire Blvd., Lafayette Park. Living rm. with wall bed, beautiful bedrm. with twin beds. Fine dining-rm., kitchen, tile bath, garage. DUnk. 4180. 2816 SUNSET PLACE.

6-ROOM upper south flat. 3 B.R. Owner called East & must rent at once. Call MRS. SORNBORGER, with GLENN & SMITH, 633 S. Western Ave. Phone 567-874.

BEAUTIFUL 4 lge., tile bath, sink, mountain view, bet. Hollywood & Sunset nr. Vermont. Reas. 1557 N. EDGEMONT. Adults.

620 S. MANHATTAN, 6 rooms, 2 baths, beautifully furnished, new flat, or will lease unfurnished. DU. 9291 or 569417.

DELIGHTFUL, shrubbery, flowers, 5-room, 2 bedrooms, garage, reasonable. 1202 W. 29TH ST.

NICELY furn. 3-rm. sunny upper, 2 disappearing beds, dressing-rooms. 983½ W. 12TH.

HOLLYWOOD High, ½ blk., 4 rms., 2 dbl. beds, piano, fireplace, etc. $100. 1511 McCADDEN PL. GR. 5065.

EXCEPTIONALLY well furn. 4-rm. flat, perfect appointments, all comforts of nice home, garage, phone. 1853 W. ADAMS.

2817 W. 7TH. Sunny upper east, 5 large rms., finely furnished, south porch. Garage. DRexel 7484.

$110—VERY ATTRACTIVE 5-RM. UPPER FOR REFINED PEOPLE. GAR. PH. 423½ S. CATALINA. DRexel 9644.

WILSHIRE, excl. 881 S. New Hampshire, cor. 9th, beaut. furn. & unfurn. 3, 4 rms., mod. Ph., jan. Rents red. Adults.

WESTLAKE dist., sunny 5-room upper flat, overstuffed furn., fine location, adults $85. 1135 S. HOOVER.

VERMONT & W. Adams, completely & nicely furn. 4 rms., bedrm. & 2 extra wall beds, like new, gar. 1522 W. 27TH ST.

BEAUTIFULLY FURNISHED 5-ROOM MODERN FLAT. 2 BEDROOMS. 827 GREEN AVE. 1 BLOCK WEST OF VALENCIA.

5-RM. flat, southern exposure, handsomely furn., large rms., gar., ph. 1821 N. ARGYLE, Hollywood. Ph. HEmp. 9794.

W. ADAMS, 1221. For rent, furnished flat, 3 sunny rooms, very desirable, adults, lovely location. BE. 1062.

WILSHIRE dist., beautiful 5-room upper flat, furnished. Garage. Adults. 4703 ELMWOOD AVE., corner St. Andrews Pl.

$50—1334 DEWEY AVE. Lower, sunny flat, 3 rooms and bath, 2 built-in beds. Pico car.

HOLLY'D—5 rms., 2 bedrms., tile sink & bath, auto water heater, built-in feat. $50. HO. 6914. 1254 N. CAHUENGA.

NEWLY decorated lower flat, sun porch, east front, 2 beds and cot; children. Price $100. 841 S. UNION AVE.

WILDEMAN Apts., beautifully furnished. Private front and rear. Phone. 4500 Willowbrook. $55 and $60.

5-RM., light, gas, water, pk. space, beaut. furn. $65. 1509 MAGNOLIA, between Pico & 16th. Car.

COMPLETELY furn., 4-rm. upper flat, gar., $45. 2555½ S. HOOVER. U. car.

$65—5 large rms. furn., except linen, piano, W. Adams dist. 1175 W. 29TH.

4-RM. newly furn. flat, strictly mod. $65, gar. 1841 W. 24TH. W. Adams car.

UPPER 5-rm. flat, piano, nr. C car, gar. 1695½ ROCKWOOD, 586-244.

3-ROOM nicely furnished flat, $40, on lease. $35. 2645 S. NORMANDIE. Main 1278.

$55—COMPLETELY furnished 4-room flat, newly dec., garage. 1423½ W. 30th st.

5-ROOM new flat and garage. 1002 CROFT AVE. cor. Romaine. DU. 3218.

PARTLY furn. flat, 3 rms., gar., accom. 4 people. 1414 W. 18TH ST. 599304.

BARGAIN—4-rm. & bkfst. nk., nr. L. A. High. Gar. L car. $55. EM. 8079.

4-RM. sunny, 2 beds, phone, 1 blk. Westlake Park. $70. 2220 W. 8TH.

NEW 4-room flat, shower, telephone, gar., close in. 6765 SELMA AVE.

$20-$35. MO. 2813 S. Flower. ATlantic 9652 or HUmbolt 1778-J.

RED. rent, new furn. 5-rm. flat, phonograph. 946 S. Western. 594262 or 796266.

$35—SMALL, mod. upper, adults, rear. P car. 1405 S. BERENDO.

4 RMS., 2 beds, nice location. $60. 1444 W. 22nd st. 55184 or TU. 1628.

3-RM. SUNNY COTTAGE FLAT. 225 W. 18TH ST.

DES. mod. 3-rm. bung. nk. yd. flow. A car, $35, adults. 1444 Toberman. BE. 4618.

NEAR Ambassador, 7 rms. So. upper. Ph. Gar. Piano, family solicited. DU. 5360.

COZY bung. apt., ph., reas., priv. entrance. HE. 6485. $40. 737 N. ARDMORE.

NEWLY furn. sunny flat, 3 large rooms, 2 built-in beds. 1918 4TH AVE.

922 VALENCIA. Furnished flat, can sublet 4 or 5 rooms, walking dist. $100 mo.

FURN. flat, piano, $50. Also 5-rm. furn. house, $35. 1414-A. SO. MARIPOSA.

$55—5 rms. and bath, mod. built-in feats. Extra bed. C car. 1635 TEMPLE.

TO LET—FLATS—
Furnished

West and Northwest

WILSHIRE DISTRICT.
For the person who wants an artistic cozy flat there is a real home, beautifully furnished, mohair furniture, taupe rugs, lovely lamps, drapes, etc., living room with wall bed, dressing room, bedroom and den, dining room, kitchen and delightful little veranda furnished in orange and black wicker, close in. 318 S. Hoover.

ELEGANTLY appointed 6-room flat, exclusive neighborhood. 3 bedrooms, 2 baths, spacious living and dining-room, oriental rugs, fine linen and china, console phonograph, piano if desired, furnace heat; garage & storeroom; immediate possession. Phone Fitzroy 1573. 643 S. GRAMERCY PLACE.

FOR RENT—Furnished or unfurnished, 4-room sunny flat, newly decorated. $37.50 with gas range and wall beds. $50, furnished. 2118 ELLENDALE, near 23rd and Vermont. Telephone BDwy. 1791.

6 LARGE sunny rooms and sleeping porch, richly furnished. Ideal home and location. Near St. James Park. Adults. Inspection 10 to 4. 2310 SCARFF ST.

HELIOTROPE DR., 7-rm. upper, 3 bedrms., fine loc., phone, gar., $85. 592346.

South and Southwest

REDUCED RENTS—Comf. furnished clean flats. 331 W. Vernon, near Moneta. 2 beds, walls decorated, oak floors, linen, silver, yard, garage, adults.

SEE this wonderful 6-room flat, will make right price for steady tenant. 3919 DALTON AVE. VErmont 9142.

CLEAN sunny apt., two people all conveniences. Just what you want. 360 W. 46TH ST.

NICELY furn., mod. 5-rm. up. duplex, clean, complete, gar., U and J car. 6 adults. 1015 W. 52ND ST. BE. 1709.

COMPLETE newly furn., 4-rm. flat, gar., ph., rent reduced to right party. 5315 S. FLOWER.

$55 GETS $100 COMPLETELY FURNISHED FLAT. 3805 S. ST. ANDREWS PL. UN. 1078. EMpire 8673.

LARGE 4-rm., nicely furnished with piano, large yard, adults. 619 W. 47TH ST. AXridge 7055.

UPPER flat, 3 rms., sleeping porch, gar., fine location. 1038½ W. 42ND ST.

4 ROOMS & bath, accommodations for 4 adults. 1546½ W. JEFFERSON ST.

BEAU. Spanish style 5 rms., ½ blk. from car line. Ph. 782621.

East and Southeast

3-ROOM furnished flat, $25, bath; garage extra. 1721 E. 21ST.

5-RM. furn. flat at 741 W. 16th st. Rent only $55 per mo. Key at 743 W. 16TH.

SINGLE, double apts., & single rooms, reas. rates. 734 STANFORD AVE.

FURNISHED FLATS TO DATE. $30, $40, $45. NEAR SCHOOLS. 2857 E. 2ND ST.

North and Northeast

FLATS 3 and 5 rms., with bath and gar. each. Res. AT. 1723, office MEt. 0601.

4 RMS., sunny bdrm., fine loc., prefer adults, references. 124 Sycamore Pk. Dr.

4-RM. mod. sunny upper, newly decorated, 2 dis. beds. $32. 250 N. AVE. 22.

4 RMS. LOWER FLAT, COMPLETELY FURNISHED. 3865 N. BDWY.

2614½ PASADENA. 3-ROOM APT. COMPLETELY FURNISHED. $35. CA. 0639.

TO LET—FLATS—
Unfurnished

West and Northwest

WILSHIRE'S most wonderful flat. Just off Wilshire Blvd. Exclusive in design and finish. 6 spacious rooms and 2 baths. 531 S. Alexandria. JAMES J. DONAHUE, DR. 4951. Wilshire at Western.

TO LET—Unfurnished flats, city or suburban, choice from listings of 200 leading agents. Free information and assistance in finding the flat you want.
BARKER BROS., 724 S. Bdwy.

BEAUTIFUL new flats, 4 rooms, $60; 5 rooms, $65; with garage. 1 block from Washington and Bronson. London & Levitan. 2356 W. Wash. 765860.

NEW, modern upper 4-room flat, available Nov. 1st. Garage. Beautiful view. Extra bed. Large closets, storeroom. 736 N. HARVARD BLVD. Half block north of Melrose. Holly. 3468.

$55. 4510 WILLOWBROOK AVE. Beaut. upper 4-rm. flat strictly mod. 1 blk. U. of C. 1 blk. E. Vermont. 1 blk. S. Sta. Mon. Blvd. 1 blk. yellow & red cars, bus. Ph. 597-199 or VA. 3760.

BEAUTIFUL new upper 5. 5 rms., gar., tile, hdw. floors, shower; nr. Ambassador; car. ph. installed. 832 S. NORMANDIE AVE. or call DU. 7601 or DRexel 3413.

NEW 4 large room flat, extra bed, garage, tile bath and sink. Near 2 car lines and bus. 5420½ LEMON GROVE, near Western.

TO LET—Neat, clean, up-to-date flat, 3-room and dressing room, 2 beds, walking distance. Should be seen. 952 W. 6TH ST.

$55, reduced from $65. New strictly modern upper 4 large rm. flat, every convenience, garage, close in. 3 car lines. Adults only. BEacon 8523.

NEW, 3 rms., tile bath, shower, hand-decorated, classy, one 4-rm.; one 5-rm. furn. 1128½ S. New Hampshire. DRexel 9651 before 10 a.m.

NEW UPPER, $85. LOWER, $80. 5 LARGE RMS. SHOWER. GARAGE. STOREROOM. ADULTS. 6127 YUCCA ST. HOlly 0365.

2516 LONDON off Rampart Blvd. New, high-class flats, with garages, 3 rooms, $45. 4 rooms, $60. Phone DUnkirk 9997 or GRanite 9521.

$65—NEW 4-rm., tile sink, bath, shower, bkfst. nook, extra bed, garage, adults. Near Washington. 1926 S. HARCOURT. EMpire 7049.

235 S. CATALINA—Nearly new, beautiful 5-rm. flat, tile bath and sink, mahog. finish, hand decorated walls, gar. Lockers. ½ block S car.

BOYLSTON STREET, 461 SOUTH. MODERN THREE ROOMS AND BATH. WALKING DISTANCE FROM CENTER OF CITY. REASONABLE RENT.

FLATS, APARTMENTS, HOUSES
FREE AUTO SERVICE.
Call Mrs. Barnum, rentals. DRexel 1633.
Krueger & Clarke Co., 727 S. Alvarado.

BEAUTIFUL NEW 4-RM. FLAT. HEATERS, TILE BATH AND SINK, GARAGE, TENNIS COURT, REAS. RENT. 1318 SOUTH LA BREA. EMpire 1743.

MODERN sunny flat, 5 rms., bath and shower, all outside exposure. Rent $75. 850 S. NORMANDIE AVE.

SAVE car fare and time by renting a large 5-rm. flat, $65. Vacant Nov. 1st. 223 S. GRAND AVE.

$65 PER MONTH
4-ROOM STUCCO FLAT.
2506 3RD AVE.

BEAUT. decorated 5 rms. and den, choice loc., tile bath and sink, gar., phone, adults, lease $80. 1236 3RD AVE. 767782.

$45-$50—15th, 2264 W., nr. N. Magnolia, Pico Heights. 4-rm. new mod., disap. bed. Garage.

MOD. 4 rms., screen porch, hot and cold water, all conveniences. Reas. rent. 2800 CINCINNATI. Car. 3rd.

NEW 4-room upper flats. 1142 Mullen ave. Adults only. Garage. $60. EM. 7473 or 767-322. Lovely view.

5 RMS., steam heat, hot water, janitor service. Very reasonable on year's lease. 620 S. CORONADO.

4-AM. flats, 521 N. Vermont and 5-rm. flats at 207 and 215 S. VERMONT. Call ME. 0793 or HE. 5102.

UPPER duplex, 6 rms., sleeping porch, garage on car line. Hollywood. Adults. HE. 7159.

LARGE newly decorated 6-room flat, 2 baths, hot water, private porch, garage. 757 S. BONNIE BRAE.

2705 FRANCIS, Westlake Dist., 5 rooms, clean, sunny, automatic furnace, real fireplace, sleeping porches, storeroom, $65.

FREE ½ mo. rent, beautiful new 5-room flat, tile sink, bath, shower, nr. 5c car, stores. 2018½ 3RD AVE. EMp. 3541.

NEW 4-room upper, hwd. floors, tile bath & sink, gar. $28½ W. 31ST ST.

BEAU. loc., 5-rm. flat, ½ blk. car line, tile bath. 1827 N. VINE. HE. 9502.

LOWER FLAT, UNFURNISHED.
719 S. CATALINA. DUnkirk 6185.

NEW modern 4-rm. built-in features, near 16th car. Reas. rent. 1675 S. ARDMORE.

5 RMS., AMBASSADOR DIST., GAR. 2833 SAN MARINO. PH. DUnkirk 0233.

BEAUT. modern 5-rm., gar., every convenience. $45. 2614 TEMPLE ST.

SINGLE upper 4 rms. and slp. pch., walking dist., reas. rent. DRexel 8765.

$40—1424 DE LONG. Modern 4-rm. upper duplex. Clean, newly tinted.

4-RM. flat, reas. on lease. Nr. cars, stores. Ph. for appointment. GRanite 3966.

BEAUTIFUL new 4-rm. So. Holly., $45. Two bedrms. 5056 Romaine st.

VERY desirable 4 rms., slp. pch., garage, reas. 313¼ S. CATALINA ST. FI. 1874.

SEE 4-rm. lower flat, range, gar. Washington-Adams car. 1815 W. 22. BE. 6222.

HOLLYWOOD, 4-rm. flat, gar., ph., nook. Extra bed. Tile shower. $60. 596-561.

BEAUTIFUL upper, mahogany, hot water, heat. 620 S. Westmoreland ave. DU. 2679.

CLOSE-IN mod. 4-rm. flat & duplex. 406 S. UNION. W. 6th st. car.

5-ROOM modern flat, gar. 500 SO. MANHATTAN PL. 567878.

FOR RENT—Close in flat, accommodate 4. $32.50. Call VAndike 2261.

5-RM. up., sun. pr., gar., W. Adams car, $60. 2986½ JULIET. HU. 9058.

CLOSE-IN stucco, 3 bedrms., gar., can sublet. 1126 ELDEN AVE. DR. 2969.

$35—4-rm. upper flat, newly dec., desirable loc. 1007½ EVERETT ST. TU. 4908.

HOLLYWOOD exceptional new 4-rm. flat, latest feat. gar., ph. 1414 N. Van Ness.

LOVELY 5-rm. flat, latest features, gar. nr. Melrose & Western. 5123 MARATHON.

VENDOME ST., 334 S. 5 RMS. 2 BEDRMS. GAR. Ph. Adults. DU. 2431.

IN Wilshire district, 5-rm. and sleeping porch, garage, $75. 594709.

BEAUT. flat, 6 large rms., 3 bedrms., 2 baths, N. of blvd., $100. Holly 4866.

$55. NEW BLDG. 3 ROOMS AND BATH. NEAR RAMPART BLVD. DU. 2538.

VERY desirable new 4-R. flat, fine location. 1664 S. HOBART. 73543.

TO LET—FLATS—
Unfurnished

West and Northwest

HOLLYWOOD
THE MOST BEAUTIFUL IN L. A.
EXCLUSIVE RESIDENCE DIST.
WONDERFUL VIEW OF MOUNTAINS.
SIX-ROOM FLAT.
MAHOGANY AND ENAMEL FINISH.
TILE BATH AND SHOWER.
1827 CRESCENT HEIGHTS BLVD.

HOUSE OF GOOD LUCK
406 S. RAMPART.
SINGLE AND DOUBLE APTS. UNFURN. BREAKFAST ROOMS & DRESSING RMS. STOVES, LINOLEUM, ICE BOXES & WALL BED. RENT $47½ & UP—WHICH INCLUDES EVERYTHING. BEST LOCATION AND CAR SERVICE.
NEW AND SO DIFFERENT.

Exclusive HOLLYWOOD District.
1604 N. HOBART BLVD.
NEAR SUNSET & HOLLYWOOD BLVD.
VERY SPACIOUS 5-ROOM FLAT.
2 BEDS, 2 BATHS, PHONE, GARAGE.
ALSO 4-ROOM FLAT. VERY BEAUT.

EXCLUSIVE 6-room 2-bath flat. All decorated oil on canvas. Unit system heat, close to Wilshire and Western. $115. MRS. MEYER.
CHELEW & HOIT.
Wilshire at Harvard.
DRexel 4286. DRexel 4286.

$100—1010 SO. GRAMERCY DRIVE
A beautiful modern lower duplex flat, 5 rooms, newly decorated, tile bath and sink, separate shower, phone installed. Garage, close to car line, adults. A very desirable residence in choice Wilshire district. Phone EMpire 5027.

GOOD WEST SIDE RENTALS.
5-rm. duplex, gar. $65
5-rm. modern flat, gar. $65
4-rm. modern flat, gar. $55
5-rm. pleasant bung. (rear) $35
F. M. RUNKLE. 2982 W. Pico. 71275.

BEAUTIFUL lower duplex, 4 sunny rooms, extra bed and dressing-rm., real fireplace, floor furnaces, tiled bath and sink, large garage, walk. dist. L. A. High and other schools. Adults. 1027 S. HIGHLAND AVE.

WILSHIRE DISTRICT.
Attractive south 5-room flat, 2 sunny bedrooms, breakfast nook, tile bath and sink, all rooms outside exposure. Beautifully decorated. 15 min. from 7th and Bdwy. Garage. Janitor service. 322 S. HOOVER.

4 LARGE sunny upper rms., 2 front porches, garage, hot water, $60 mo. 1553 N. KINGSLEY DR., bet. Hollywood Blvd. and Sunset. Nicest neighborhood in Hollywood. ½ block car line and bus.

1160 S. HARCOURT AVE., upper brand new 6-room duplex, mahogany finish, 2 bedrooms, breakfast nook, tile bath and shower, up to date in every respect, near L. A. High School, $100.

RENTS.
Wilshire, Hollywood, W. Adams district.
FREE SERVICE.
Flats, Apts., Houses, Bungalows.
DU. 4918. T. M. MILLER CO., 584545.

5 BEAUTIFUL large rooms, mahogany finish, hand decorated exceptionally comfortable and attractive home. Tile bath. Shower, garage, etc. Refined surroundings. 1107 3RD AVE. 760806.

FREE rent to Nov. 1st. 24. Lease, mod. 5-rm. flat, 2 bedrms., tile bath with shower, tile sink, gar. 670 N. KENMORE. H car, nr. stores, theater & Br. Univ. Cal. Owner, 664 N. KENMORE. Ph. 591-013.

5-RM., 2 REAL BEDROOMS, HIGH CLASS WILSHIRE SECTION. BEAUT. BLDG. 3 EXPOSURES. TEL. & GAR. JANITOR SERVICE. 15 MINS. DOWNTOWN. H CAR. $75. 334 S. VENDOME ST. DU. 2431.

IF YOU want something good, modern, sunny, convenient and comfortable look at these. Wilshire flats of 5-4 rooms. 4707½ ELMWOOD AVE. Just off Western. Garage.

$100—Near Lafayette Park. 326 S. Reno st. High ground, new, beaut. stucco, upper duplex, 7 rooms, well arranged. Adults. Phone HAWORTH, METro. 5230. Station 1.

BEAUTIFUL upper 7-rm. flat, brick bldg., nice grass and shrubs. Wilshire dist. $100 month. See LANE & KLOSBURG. 312 National City Bank Bldg. TRinity 6425.

FOR RENT—Beautiful 6-room upper duplex, near Wash. and Western. Available Nov. 1. Rent reas. HOPKINS INV. CO., 2415 W. Wash. EMp. 8378.

BEAUT. appointed 5-room flats, upper & lower, all mod. conv., gar. Bet. 2 car lines, rent $75. Adults only. 1402½ 2ND AVE.

HIGH CLASS NEW WILSHIRE UPPER. COR. 5-RM. FLAT. GAR. $85. ADULTS. ALSO 4-RM. NO GAR. $60. N OR L CAR. DU. 0856.

TO LET—6-room modern duplex flat, north of Holly Blvd. 2019 Canyon Drive, rent reas. to desirable tenant.

DUPLEX, 5 large rms., auto. heater, shower, tile bath, sink, gar., phone, fine location. Adults. 1302 S. VAN NESS.

UPPER duplex, 5 sunny rooms, fine view. Tif. dec., tile bath, shower, gar., new. H car to 2nd. 225½ S. Carondelet.

5-RM. upper and lower, 2 bedrms., ph., gar., excellent neighborhood, 3 car lines. H car. 3557 White House Pl. DR. 2212.

ONE month's free rent with or without lease, beautiful new unfurnished 3-room flat. 1720 SO. HARVARD. 70060.

5-ROOM upper flat, 2 bedrooms, fine light, modern. 4256 MELROSE AVE. Cor. New Hampshire. $60. Near So. Branch.

4-RM. upper south flat. 926½ S. CATALINA. Adults only. Garage. $60. See 947 DEWEY AVE.

6-ROOM flat; can sublet for light housekeeping or to single roomers. Gar. Will give lease. $50. 2980½ WEST PICO ST.

HOLLYWOOD, 5 & 6-room upper, tile sink and bath, shower, ph., gar. Ideal location. 7360 HOLLYWOOD BLVD. HE. 9106.

$50, $60. BRAND NEW. BUILT-IN FEATURES. ELEC. LAUNDRY. STRICTLY MOD. CLOSE IN. 616 PARKMAN AVE.

PRICED to suit your salary. New 5-room flat. 1461 Ridgeway. Angelus Heights. 1 blk. to 5c car.

EAST HOLLYWOOD—
653 N. KENMORE. NEW 5-ROOM FLAT. GAR. PHONE. NR. H CAR & S.B.U.C.

NEW 4-rm. flat, unusual view. Everything up-to-the minute. W car to Vineyard, 2 blks. So. Adults. 2309 LUCERNE AVE.

7 RM. 8. flat, 2321¼ 2nd Ave. mod. ex. toilet, basement, furn. gar. open for inspection. OWNER. Phone 597-410.

NEW 5-rm. upper so. flat, 1 blk. car. N. Glendale. $65. Garage, separate storage. M. B. FELLNER. TUcker 1014.

CLOSE IN—Upper duplex, 6 sunny rooms and sleeping porch. South veranda. Awnings. Floors. Responsible adults. 1229 W. 9TH ST.

$55—WESTERN AVE., 946 S.—
ONE MONTH'S RENT FREE.
Beautiful 6 rooms, strictly modern; gar. 2 blocks S. of Wilshire. Near bus & car.

4 BEAUTIFUL RMS. ALL BUILT-IN FEATURES. PH. IN; GAR. NR. SCHOOL & STORES. REAS. RENT. 4628 FRANKLIN AVE.

$57.50—EXCLUSIVE WEST ADAMS SECTION, HIGH GRADE UPPER FLAT; GLASS INCLOSED FRONT PORCH; GARAGE. CALL OWNER, GArfield 0610.

$110—WILSHIRE district, at 422 S. Western ave., 6 very large rooms, 3 bedrooms, 2 tiled baths and shower, janitor service, garage. Open. Owner, HEmpstead 2807.

BEAUT. 5-rm. flat, walk. dist., west, near 6th. 466½ S. HARTFORD, nearly new 72749. $65. So. ex.

$85, beautiful 5-rm. lower flat Wilshire section. 851 S. NEW HAMPSHIRE. Open for inspection. Phone HEmpstead 9794.

FOUR-room flat at 3215 W. THIRD, corner of Commonwealth. Ready for occupancy Oct. 20th. May be seen at any time.

5-RM. sunny flat, tile bath & shower, ph., P car. BE. 0699. 1210 S. LAKE.

5-RM. upper flat, 4270 W. 2ND ST. at Oxford. For details—DUnkirk 3518.

WILSHIRE—6 BEAUT. DECORATED RMS. 2 BATHS. UNIT HEAT. DRexel 5733.

BEAUT. 6-rm. lower, north, 2 baths and lavatory. Adults. $100. 1123 3RD AVE.

UPPER duplex, 5 rms., tile bath. West Adams dist. 2307 5TH AVE. EM. 3592.

$75—5-ROOM upper flat, 2 bedrooms, garage. 5273 SUNSET BLVD. 595-248.

418 S. PARK VIEW. ½ blk. Westlake. 4-rm. up. duplex, gar., ph. in. TR. 7337.

NEW 5-room flat, just completed, large garage. 1192 S. BRONSON.

4 RMS. and dressing rm. 723¼ Ridgewood Place. $60. Call GRanite 0327.

$50. MODERN 4 ROOM FLAT. GARAGE. 832½ N. VIRGIL. PH. 556044.

CLOSE-IN 5-rm., stucco, 3 bedrms., gar. Can sublet. 1128 Elden ave. DR. 2969.

4-ROOM flat, $45 per mo.
1845 W. 12TH ST.

ATTRACTIVE new flat, 5 rooms, tile bath, shower, garage. 1253½ S. NORTON AVE.

$60. 6-rm. lower flat nr. school, store, car. 3173 W. 10TH. EMpire 7328.

NEW, MODERN 4-RM. NEAR 16TH CAR LINE. 1675 S. ARDMORE. 71289.

South and Southwest

MODERN flat, four large rooms, bedrm., closet bed. Hardwood floors, built-in features, one-half block from car. $45. 3020½ VAN BUREN PL.

MODERN, 4-rm. flat, built-in features, disappearing bed, garage, Grand Ave., or Hoover St. car. 723½ W. 48TH ST. AX. 0419.

SOMETHING DIFFERENT—
New Spanish stucco, 4-room flats, corner. All modern to the minute. Open for inspection. 1300 W. 42ND ST.

A REAL HOME.
Four room flat, new, modern. 1116 1-4 S. CATALINA.

BEAUTIFUL 5-room duplex, strictly modern, 2 large airy bedrooms, garage; near Grand ave. car, $65. 718 W. 46TH ST.

NEWLY decorated 4-rm. apt., wall bed, gas range, heater. Suit. offices, private family. Rent $45. 5115 MONETA AVE.

$45 GETS NEW, $80 FLAT. WILL FURNISH IF DESIRED. 3805 S. ST. ANDREWS PL. UN. 1078. EM. 3673.

$60—BEAUTIFUL upper duplex, 4 rms. & gar., new and modern. 925½ Leighton ave., just south of 39th & Vermont.

FIVE ROOMS, $40.
805½ W. Jefferson.
SIMPSON & CHILDS. TR. 4038.

1931¼ W. Santa Barbara. Upper W. 4-rm. elegant, modern flat. AX. 3744.

CHOICE 7 rms., upper duplex. 512 S. CORONADO ST. DRexel 1730.

4 ROOMS and bath. Owner on premises. 800 W. 18TH.

TO LET—FLATS—
Unfurnished

South and Southwest

NEW stucco duplex 5-rm. upper flat, mahogany finish, sunshine on 4 sides, heat radiators, tile mantel, sink and bath, shower. Ideal home, nr. Expo. Park, block west of Vermont. Adults. Owner, 1042 W. 38TH ST. Ph. BEacon 6162.

FOR RENT—Two 4-rm. and one 5-rm. flat, one 4-rm. half double, $45-$55. Best car service in city & close in. 4305 MONETA. AX. 1829.

6-RM. and sleeping porch, sunny upper, garage, $55. 8 min. to town. M car. Apply 4201 MONETA AVE. AXridge 2834.

NEWLY decorated 4-rm. flat, wall bed, gas range and heater, suit. for offices or private family. Rent $45. 5115 MONETA.

$30, 62nd St. W., 920, between Hoover & Vermont. 3 large rooms, modern.

$50—Mod. 4-room unfurn. cor. upper flat & gar. Stairs carpeted. 4264 SO. FLOWER.

4-R. FLAT, down, garage, 1 bedroom, also wall bed, reasonable. 180 W. 50TH ST.

$50. Upper 6-room modern, good subletting. 2132½ W. JEFFERSON, ph. EM. 7276.

BEAUT. Spanish style, 4 rms. ½ blk. from car line; kitchen range. 762-621.

SOUTH lower, 4 rooms, tile bath and shower. Very nice. 1827 3RD AVE. DR. 4460.

East and Southeast.

MODERN 4-rm. flat, every conv. $35. Children welcome. 1167 E. 25TH ST.

MOVING, TRANSFER—
Storage

PIANO and furn. moved by contract; 60 days' storage free. MATTOX. ANgelus 5709.

TO LET—HOUSES—
Furnished

West and Northwest

8-ROOM, 2-STORY HOUSE. LARGE LIVING room, fireplace, 5 bedrooms, 2 sleeping porches, 2 baths; double garage. North of Hollywood Blvd. Only $125.
THE HARRISON MONROE COMPANY
6667 Hollywood Blvd. HE. 1181.

MRS. CARR.
HOLLYWOOD RENTAL SPECIALIST.
Furn. or unfurn.—we meet your needs. 6053 HOLLYWOOD BLVD. HOllywood 7806 or HEmp. 9806. Call for appoint.

FOR LEASE—12-room furnished home on So. Commonwealth. $250. Good rooming house. Call MR. BEUTTLER, with J. M. FRENCH CO., 404 Hillstreet Bldg. VAndike 2261.

FREE RENTAL LIST.
WILSHIRE, HOLLYWOOD, W. ADAMS.
KELLS & GRANT.
WILSHIRE AT WESTERN.
DUnkirk 5000.

RENTALS.
Furn. or unfurn. houses, flats and apartments, $75 and up. HALL-DUNLAY CO., 717 S. Vermont. DU. 0460.

4-ROOM bungalow, $50, 4-rm. flat, $60-$65; 6-rm. res., $100. 7-rm. chalet, $135 and $125. Apts. $35 and up. Many others. GEO. E. SPAIN. 3505 SUNSET BLVD. 590720.

FREE RENTAL LIST.
We have a choice selection of houses and flats for rent. Call MISS JOYNER, DUnkirk 2793. HOWARD & BOSWELL. 3461 W. 6TH ST.

KENMORE, 626 S. at Wilshire, overlooking Ambassador Hotel, 14-rm. house, completely, beautifully furnished. 7 double bedrooms, 3 baths, double garage. Whole or part. Long or short term. DU. 9501.

7 ROOMS, Eng. style bung., completely furn. 3 bedrooms, bkfst. room, everything first-class. See this before you decide. Beautifully located in Hollywood. HE. 5153.

BEAUTY.
$175. 3 bedrms., 2 baths, new. 2233 N. GOWER, off Beachwood. GR. 6107 or GR. 7538.

COMPLETELY FURNISHED BUNGALOW. 6 rooms; living-room, dining-room, kitchen, breakfast-rm., 2 bedrms., sun porch, garage & phone. 7979 Norton Ave. Holly.

LOVELY district, 9 rooms, 4 bedrooms, sun pch., grand piano, Victrola, double garage. Near schools. PHONE 715698.

BEAUT. Hollywood, comfortable 5-room house, nicely furn., lawn, shade, facing street; excellent car service; $90, with garage. Will lease. 1224 N. HOBART.

HOLLY., 4-rm., bath, dress. rm., 2 beds, gar. Adults. $60. Phone in. Nr. Western & Santa Monica Blvd. 1006 N. SERRANO AVE.

$135. 1848 WHITLEY AVE., HOLLY'D. 5-rm. furn. bung. 3 bdrms, patio, phone, gar. Hollywood car to Whitley Ave., 2 blocks north.

9-ROOM and sleeping porch, close to S.B. U.C., suitable for boarding-house or tea room. 4760 SANTA MONICA BLVD. 599304.

7 ROOMS, well furnished, 3 bedrooms, garage, will lease for 1 or 2 years. For information call EMpire 4645. S. S. WARNER.

CAHUENGA AVE. 2106 N. of Blvd.
CENTRAL HOLLYWOOD.
Nicely furn. bung., for 2 to 4 people. Reasonable. Phone. Large garage.

5-ROOM bungalow, completely furnished, phone, garage, exclusive neighborhood, ½ block north of Hollywood Blvd. 1812 NO. HARVARD. Franklin Court.

½ DBLE., 3 rms., nice yard, close in. $40. 1741 New England ave. BE. 6654.

WEST ½ duplex, furn. 3 rms., water paid. Like new. Rear. 1027¼ FLORIDA ST. Call 1021. $40.

½ DBL. house, nr. Sunset and Alvarado. 2117 MONTANA. 4 rooms, 3 beds, $50. On lease $45. MA. 1278.

$150 MONTH.
8-rm. furnished house, ½ blk. west of Western in best Wilshire dist. 569-651.

5-ROOM bung., 4 bedrms., 2 baths, $175. Garden and water pd. 1522 POINSETTIA PL. GR. 0974.

FOR RENT—My residence, 358 N. Van Ness. Furn. or unfurn. 8 rms. Must be seen to be appreciated.

7-RM. furnished bung., close in, nr. car, 3 bedrooms, furnace, gar. Will lease. HE. 1047. 5036 SUNSET BLVD.

HOLLYWOOD, 5-rm. Dutch colonial, foothill bung. Garage. Phone. 1953 IVAR AVE. 3 blks. N. of Hollyd. Blvd.

4-ROOM BUNGALOW, BUILT-IN BED, GARDENER EMPLOYED. 1 BLK. N. SO. BR. U. NO. 1201 N. BERENDO.

SUNNY 4-rm. ½ bung. neatly furn., mod.; bkfst. nk., 1 bedrm. & blt.-in bed, gar. hi ground. $65. 2816 Virginia Ave. W car.

BUSIEST corner, for any business, 5 rms., 3 entrances, mod., terms, gar. 1516 N. WESTERN AVE.

2112 HIGHTOWER DR., HOLLYWOOD, nr. The Bowl. 4 rms., extra bed, dressing-room, terrace, garden, gar.

WILSHIRE DIST.
Attractive 5-room bung. Mod. Close in. SPACIOUS GROUNDS. 410 S. ALVARADO.

1820 W. 5TH ST., at Bonnie Brae. Beautiful bung., 5-rm. efficiency, newly furnished, sunshiny rooms. $85. TR. 8861.

9-ROOM well furnished home, 2 baths, double garage, 2 blocks from Wilshire. 10 minutes from Broadway. Owner, DU. 2722.

$165—Hollywood. 7-rm. beaut. furn., cor. stucco. 3 bedrms., den, nice lawn, flowers. Key at 1518 N. VERMONT. 596-283.

NICELY furn. 10-rm. house, fine neighborhood. Close to 8 car. $125 per month. Garage. DU. 9741.

5-ROOM upper duplex, beautifully furn., will give year's lease to responsible party. 1239 3-4 HAVENHURST DR.

BEACHWOOD DR., 2471
Unique home for family or doctor's fam. & offices. 11 rms., 2 baths. HE. 6128.

10-RM. house & 8 bungs. on one lot, nr. W. Lake Pk. 2-yr. lease, $225 a mo. Call BINKLEY, 557-732.

WILTON PL., 617 N. BEAUTIFULLY and completely furn. 6-rm. bung., dble. gar. Never rented before.

4-ROOM ½ double bung., completely furn., garage, phone, near S.B.U.C. Call 1014 N. MARIPOSA.

HOLLY. Attrac. cor. bung. home, 6 lge. rms., lovely yd. Ph. Gar. $150. GR. 8501.

NICELY furn. 4-rm. modern bung., 2 beds. Reasonable. Adults. 2283 TRINITY ST.

DESIRABLE 7 rms., 3 bedrms., nr. car, close in. 1012 N. CORONADO. DRex. 6222.

ATTRACTIVE double bungalow, garage, lawn and water paid. 117 N. Mariposa.

½ DOUBLE, 2 large rms., bkfst nk., near S.B.U.C., $32.50. 621 N. Juanita.

3-RM. rear house, furn., $25. 2614 W. 17TH. MAin 1278.

HOLLYWOOD—Bungalow fully furnished, 7 rms. and garage. 1312 OLIVE DR.

5 LARGE rooms, sleeping porch, gar., off Sunset. 1626 GOLDEN GATE AVE.

$50—BRAND new 5-rm. lower duplex, all modern, garage. 4735 W. 18TH. 766840.

1737 BELLEVUE ave., 2 rms., breakfast nk. and bath for 2 adults, $40.

5-RM. cottage, 2 bedrms., hot water heater, adults. 433 N. WESTLAKE.

1431 Alvarado Terrace, 4 rms., 2 beds. Near church. Courtesy to agents.

$75—Beauty, Holly., 5-rm. No agts. Adults. Holly. 2030. 1664 N. WILTON.

HOLLY., 6-rm. bung. with piano, gar. nr. high school. 1207 Detroit st. $80.

UNUSUALLY app. 4-rm. bung., gar. fine car serv., nr. school; very reas. 1535 6th ave.

HOLLW'D. 1270 N. St. Andrews, Rose Ct. ½ dbl., 3 rms., $45. Adults. HE. 1482.

BEAUTIFULLY furn. 8-rm. house, gas, fur. gar. 7018 FRANKLIN. GR. 3489.

4-ROOM, gar., phone, reas. rent. 5010 CLINTON ST. nr. N. Western ave.

COMPLETELY furn. cozy apt. in bungalow, $35. 1307 S. NEW HAMPSHIRE.

$0. ½ 3-room dble. bung., nr. S. B. U. C. 719 NO. ARDMORE. HE. 4391.

ROSEBUD, tiny bungalow, rear, quiet couple or 2 gentlemen. PH. 590043.

COTTAGE, rear, 3 rms., bath, close in. Reas. Adults. Phone 58535.

$55—4-rm. bungalow 2 bedrooms, garage. 4554 W. 18TH ST. W car to Vineyard.

$135—223 S. Coronado. 9-rm. house, beautifully furnished, near car. Gar.

6 ROOMS, 3 bedrooms, near car & schools. 7615 HAMPTON AVE. GRanite 3034.

COMPLETELY furn. 4-R. bung., ph., gar. West Adams dist. $70. EM. 7182.

4-ROOM bungalow, $60. 4622 AMBROSE ST. Holly. 2nd door from Vermont.

$65—BEAUTIFUL FURN. BUNG., 5 RMS., CLOSE IN. VAndike 7355.

TO LET—HOUSES—
Furnished

West and Northwest

MOST UNUSUAL VALUE IN FURNISHED HOME IN EXCLUSIVE WILSHIRE DISTRICT. NEVER BEEN RENTED BEFORE. DESIRABLE TENANT MAIN CONSIDERATION. UNUSUALLY LARGE LIVING ROOM WITH BABY GRAND PIANO. THREE BEDROOMS. FOR APPOINTMENT CALL MRS. SORNBORGER WITH GLENN & SMITH, 633 S. WESTERN AVE. PHONE 567-874.

WHITE Colonial 2-story, 4 bedrooms, 2 tiled baths, large living-room with fireplace, gas furnace. Delightful place to live. 2 blocks from Wilshire, west of Western. Available Nov. 15th for 3 mos. or longer. $250. MRS. MEYER.
CHELEW & HOIT.
Wilshire at Harvard.
DRexel 4286. DRexel 4286.

LUXURIOUSLY furn. stucco home with 4 lovely bedrms., 2 tile baths, maid's rm. & bath, spacious living rm. Priceless Persian rugs, grand piano, twin beds. 1 blk. off Wilshire Blvd. Owner going to Europe and will rent for $300 per mo. JAMES J. DONAHUE, Wilshire at Western. DR. 4951.

HOUSES, BUNGALOWS, FLATS
FURNISHED. UNFURNISHED.
EVERY DESIRABLE WILSHIRE LISTING
UP TO THE MINUTE SERVICE.
Call MISS MILLER, with
M. E. HURLEY.
567-640. Wilshire at Manhattan. 560-840.

TO LET—Handsome and completely furnished residence in Fremont Place. 12 rooms, 5 baths, oriental rugs throughout. 4 to 6 months lease to suit. $800 available October 20th. DAVID BARRY & COMPANY, Owners, 1011 Bank of Italy Bldg. TRinity 3121. Agents please list.

$125—S. Normandie, 6-rm. bungalow, 3 bedrms., furnace, gar.

$300—Beautiful Windsor Sq. 9 rms., 3 baths, grand piano, 2-car gar. CALL MISS RUSH, DUnkirk 3300. LAACK & WILLIAMS, 6th and Oxford.

ATTRACTIVE white colonial home with 3 bedrms., artistically furnished in heart of Wilshire district. Unusual value at $175 per mo. JAMES J. DONAHUE, DRexel 4951. Wilshire and Western.

6 ROOMS, 4 beds, artistically furnished, up to date. Will sell furn. Rent house or rent house furn., ½ blk. west of Western. Nice lawn back and front. Restricted, ideal home for refined adults. 6 months' or year lease. 762813.

342 RAYMOND AVENUE.
Laurel Canyon, English Normandy architecture, 4-room house, ideal for couple, all utilities, lawn & shrubs. Lease $45, unfurnished; $60, furnished. MR. PASZTOR. DUnkirk 1673.

TO LET—Our reliable free rental information will save tiresome searching. We have choice listings from 200 agents, free maps and guide books. BARKER BROS., Rental Information Dept., 734 S. Broadway.

WILSHIRE district, new 5-room bungalow, exceptionally furnished, everything modern; ½ block to car and 2 blocks L. A. High School. Take car L. $135 month. 1043 S. PLYMOUTH BLVD., cor. Country Club Dr. Phone 767835.

LAKE ST., 441 S.—Furn. 5-rm. house and 2 sleeping porches, ½ blk. N. of Westlake Park. Finest location for private residence or rmg. house. Open all day Sunday; other days 2 to 5 or call EM. 3235.

HOLLYWOOD—Near Hollywood High School new rear double bung., elegantly furnished, large rooms, tile bath and sink, dressing rm., gar., 2 people. 1351 1-4 MILTON AVE.

HOLLYWOOD RENTALS.
Furnished—Unfurnished.
Call Miss Hayburst or Mrs. Field.
THE FRANK MELINE CO.
6777 Hollywood Blvd. HOlly. 0781.

FREE RENTAL INFORMATION
FREE AUTOMOBILE SERVICE
HARRY GROSSMAN.
203-4-5 [illegible] Bldg. TUcker 1370.
7th and Broadway. TUcker 4574.

BEAUTIFUL bungalow, completely furnished, overstuffed furniture, 3 bedrooms, telephone, fine lawn and yard, garage, rent $150, lease. C. A. Peterson, Vermont & 10th. DRexel 5368. DUnkirk 1440.

TWO INDIVIDUAL HOUSES in court, 5 rms., $110; 7 rms., $150 mo. Gar. Phone installed, lawn, flowers, shrubbery. Call 2109 HIGHLAND. GR. 3914.

ATTRACTIVE studio home, north light, twin beds, phone. Call HOlly. 6114. Mrs. Highsmith or Mrs. Priest. LE CLAIRE-PRIESTER CO.

HOLLYWOOD—Beautifully furn. 7-rm. priv. home with dbl. gar. To let 2 mo. or more. Nr. cars, schools, churches. 1345 CHEROKEE AVE. GR. 9152.

$40-$50. 3 & 4-RM. CT. BUNG. COMPLETELY FURN. CLEAN. ADULTS. GARAGE $5. 1634 ARAPAHOE.

HOLLYWOOD—9 rms. comp. fur. 5409 LA MIRADA. HE. 7206. No agents. $150.

5 ROOMS, $45; modern; use of phone; children welcome. 4223 SUNSET DRIVE.

3-ROOM completely furnished, with gar. $65. 993 IROLO ST.

NEW bungalow, built-in effects, hardwood floors. 1839 WINFIELD. DUnkirk 5015.

$50—2526 Hillcrest Dr. 4-rm. bung., scr. pch., laundry tray. Gar.

5-RM. cozy cottage, real home nicely furn., gar., nr. 3 cars. 1611 S. Hoover. W car.

HOLLYWOOD—Beaut. 4 rms., 2 beds, sk. Nr. Sunset. GR. 7611. 1402 N. Van Ness.

NICELY furn. bung., $65. Westlake, 3 r., 2 beds, dress. rm., gar. 134 S. VENDOME.

HOLLY. Attrac. 5-rm. bung., 2 bedrms. Beaut. loc., ph., gar. $90. GR. 5501.

BEAUTIFUL 9-room home, double garage. Gramercy. $125. 634 S. Alvarado. DU. 9547.

South and Southwest

SPANISH stucco bungalow, beautifully furn. Grand piano, radium heater, porch swing, thermostat water faucet. W. L. chickens, pet Airedale, $125 per mo. including light, gas, phone, water, lease, reference given & required. 5728 9TH AVE., between 54th & Slauson.

4-RM. duplex, attrac. chalet, bedrm. Will rent fur. or unfur. 1156 W. 37TH DR. EM. 5632.

3-RM. bungalow, furn. with or without garage. 3739 RUTHELEN near West 37th Place.

NEW 5-rm. house, beaut. furn., player piano, vacuum cleaner, garage, near U. University 3787. 1114 W. 84TH PL.

4-ROOM bungalow, door bed, 4 rooms and bath. 316 W. 67TH ST. Garage. Phone HUmbolt 0891-J. $60.

5-RM. house, 2 bedrooms, completely furn., garage, $55 mo. 1310 W. 69TH ST. Thornwall 4065.

$55-$60—38TH ST., 1025 W.—Newly, completely furnished bungalow; 3 beds, janitor service; ph. included. BEacon 5884.

NEW bungalow, nicely furnished, $50, ½ other $35. Ocean front, C&I 2778 OCEAN FRONT & 28TH AVE., Venice. Ph. 62315.

BEAUTIFUL modern 6-rm. bung., 3 bedrms. Gar. Phone in. 2 car lines. $90. 4668 S. GRAMERCY PL. Ver. 5482.

$40. 3 ROOMS, nicely furnished, exceptional snap. Act quick. Ph. UNiv. 4567.

FURNISHED, 3 rooms and bath. 1121 W. 36TH PLACE.

4-RM. furn. bung., 2 beds. $45. 311 W. 51ST ST. AXridge 6928.

COMPLETELY FURNISHED. $35. 901 W. 52ND ST.

$30—1 room, kitchenette, bath in rear. Couple. 1020 W. 54TH ST.

316 W. 67TH—4-rm. new bungalow, garage, $55. HUmbolt 0891-J.

CLEAN 5-rm., piano, scr. pch., gar., nr. 2 schools. 812 W. 61ST. TH. 2261.

WELL furnished 4-rm. and bath, adults. ½ blk. Vermont. 1136 W. 36TH ST.

1239 W. 37TH DR. Newly furn. bungalette in rear. $40. BEacon 5277.

ESTABLISHED rooming and boarding house. Modern 12 rooms. Reasonable. VEr. 4628.

SIX-ROOM house, all built-in feat., gar. $85. 4311 HOBART BLVD.

$45. 5-ROOM, well furnished, with garage, on car line. 5312 SO. VERMONT.

4-ROOM FURN. BUNGALOW, GARAGE, $40. 1443 W. 85TH ST. BEacon 7517.

REASONABLE rent. 5-room home; 3 bedrooms, garage, nr. M.A.H.S. VEr. 5679.

3 HALF bungalows, 4 rms. each with garages. 3933 to 3937 DENKER AVE.

4 ROOMS, 2 bedrooms, partly furn., mod. Newly decorated, gar. $35. 212 W. 70TH.

NEARLY new stucco furn., piano. $50 mo. 5930 7TH AVE. VErmont 8421.

FURN. bung., 3 dbl. beds and sleeping porch. Gar. $48.50. 163 W. 69TH ST.

$150 MO. swell furn. 10-rm. $30,000 home. 2715 W. 54TH ST. VEr. 7031.

5 ROOMS, FURN. or unfurn. 1061 W. 75TH ST. Reas. TO DESIRABLE TENANTS.

East and Southeast

$42—210½ E. 65th st. Completely furn. Linen, dishes, phone, garage, school close. Children welcome.

4-ROOM bungalow, no objection to 1 child. Reas. 4708½ ADAIR ST. Phone a.m. AX. 1550.

NEW 3-rm. bung., built-in bed, real bedrm., kitchen, bkfst. nk., newly furn. 130 E. 27TH.

9 RMS. partly furn., can clear rent, $65; also 3 rms., new, modern, garage. 132 N. MOTT ST. Call week days.

$25 & UP—464 Camulos st., 3 and 4-rm. comfortably furn. nr. Roosevelt H. school.

$40—Mod. 3-rm. bsa., built-in feat., gar. ½ blk. to East B car. AN. 3832.

NEW, 3 rms., bath, cutest, cleanest one ever saw. $35. 3674 PERCY. ANgelus 5510.

COSY 3-rm. cottage, dress. rm., bath, very reas. to small family. HU. 4785-W.

FOR RENT—House partly furnished. Apply 1127 S. DITMAN.

5-ROOM bungalow, all improvements, 2 car lines. 1832 E. 50TH ST.

North and Northeast.

PRIVATE home, never rented, 6 large rms., 3 bedrms., bkfst. nk., grand piano, radio, victrola, well heated, electrical appliances, garage, $100. 1543 GRANDOLA AVE., corner Floristan, Eagle Rock.

3617 MARMION WAY, 6-room house, furnished, hdw. floors, bath & shower, garage, parallel with Pasadena ave. Car. Ave. 36. Close to red and yellow lines. $65. CA. 2767.

5-RM. MOD. BUNG., fur. $35 per mo. Take S. Pasadena car, off at Mission Road. No. 737 DALY ST., good dist.

TO LET—Furnished bungalow, 4 rooms, sleeping porch and garage. Water paid. $40 per month. Ph. GArfield 0787.

5-RM. bung., gar., fine view & loc. 3 car. Adults. CA. 5236 or CA. 4117.

2-RM. bungalow, bath, gas, light and water included, $27. 2140½ Vallejo st.

TO LET—HOUSES—Furnished

West and Northwest

ELEGANT WILSHIRE HOME
$260. Finest residential section near Wilshire, 10 beautiful rooms, 4 bedrooms, maid's room, 3 baths, children welcome. The best listing we have had for months.
ARTHUR S. BARKER CO.
N.E. cor. Wilshire & Oxford. Ph. 567385.

TO LET—Avoid fruitless hunting for the home you want. Come to BAKER BROS., 724 S. Broadway, for reliable free information. Listings of 500 agents from which to choose.

1201 N. BERENDO. 4-ROOM BUNGALOW, BUILT-IN BED, GARDENER EMPLOYED. 1 BLOCK NORTH S.P.R.R.C.

4-RM. bung. Built-in features and gar. $45. 2060 JULIET ST. HU. 0625-W.

HOLLYWOOD. 7-room mod. house, nr. Highland Blvd. Ph., gar. 1665 HUDSON.

South and Southwest

FOR RENT—Beautiful 4 rooms, breakfast nook, bath, screen porch, hardwood floors, bedroom, also oscillating bed. Every built-in feature. Garage. Apply 2006 WEST MANCHESTER AVE.

CHOICE RENTALS
$25, 2 rooms; $35, 4 rooms; $70, 6 rooms; $60, 7 rooms. All close in. For full particulars call 70901. 2135 WEST JEFFERSON.

$35—½ DBLE. bung., new, looks like single, 3 lge. rms., tile bath, shower, sink, 4 closets, linen cab., bed, buffet, desk, blease, garage. 3702 9TH AVE. VErmont 2478.

¾ PINE double bungalow, 4 rooms, 2 beds, tile sink and bath, auto. water heater, hardwood floors throuout, near car line. 350 south. VErmont 5673. 4700 CIMARRON.

½ DOUBLE, 3 and 4 rooms, all modern, newly decorated. $30 and $40. 2830 S. HARVARD BLVD. Phone UN. 0810.

MODERN 4-room duplex, $40, disap. bed, hardwood floors, garage. 1218 W. 90TH PL. Phone BE. 0038-W.

7-ROOM 2-story, 4 bedrooms, bath, toilets, double garage, $70. 4155 DALTON AVE. Owner, phone 56188.

SAN FERNANDO, SALE, $4500.
Ideal 4-room strictly modern, near car. $1000 cash. 347 W. 92ND ST.

$40—CHOICE, new 4-rm. bung. nook, 2 cars, 2 adults. 1317 W. 41ST PL. VE. 2780.

$50—NEW 4 rooms, bath, bkfst. nook, rear. 318 W. 80TH ST.

DETACHED bungalow, 3 rooms, bath, garage. 1187 W. 36TH PL.

3 AND 5-ROOM bung. Inquire 1750 W. 40TH PL. Apply 10 and 4 p.m.

5-RM. dble. bung., hand dec. throuout, just finished. 1056 W. 57th. VE. 0961.

5-RM. new bung., built-in tile bath, bkfst. nook, gar. 4627 HALLDALE.

$30 MO. New 6-rm. bung., bkfst. nk., tile bath, sink, 1828 W. 69TH PL. VE. 76-2.

$ MOS. double bung., 3 rms., extra well. Near schools. 440 E. 110TH.

5 ROOMS, big sleeping porch, close to car. Adults. $35. 608 W. 73RD ST.

THREE rooms, garage, screens, bath, near car. $30. 829 W. 60TH ST.

961 W. 35TH PL. 4-rm. double bungalow, $50 mo. Call owner, BEacon 2199.

NICELY furnished bungalow, 5 rms., 3 adults. 3010 BUDLONG AVE.

5 RMS. nook, hwd. floors, gar. 1330 W. 60TH ST. VE. 2352.

NEW 5-rm. cottage, porches, part furn. or unfurn. Rent reasonable. 344 W. 54TH ST.

NEW bungalow, 3 B., bath, fully modern. Rent reasonable. 212 W. 70TH ST.

4-RM. gar.; mod. just built. Only $40. Ph. 1121 E. 62ND PL. ADams 5966.

3-ROOM HOUSE, GARAGE, $22 MONTH. 932 W. 84TH ST.

4 LARGE ATTRACTIVE ROOMS, $35. 1139 E. 83RD ST. Apply 1137 E. 83RD ST.

NEW modern 5-room bungalow, garage. $60. 1747 E. 108TH PL. Phone AXridge 4849.

SINGLE, wall bed, Cal. bit. bkfst. nk., hwd. firs., chiffonier drs. table. $50 W. 37 st.

$37.50. 3-rm. bath, bkfst. nook, 2 car line to 7th st. 519 W. 62nd Pl.

FOR RENT—3-ROOM COTTAGE. 1351 W. 39TH ST.

NEW 4-rm. bung., all built-in features. Gar. 75. 11409 S. 52ND ST. AX. 1965.

5-RM. cottage, like new, all mod. Adults only. 1281 W. 37TH Pl. RE. 0156.

East and Southeast

UNFURN. 6-rm. mod. bungalow, hdw. floors to 1c class condition. Gar. Rent $50 per mo. 1501 E. 20TH ST. Apply at 1 E. 20TH ST.

LARGE comb. dining & living-rm., large kitchen; 2 bedrms. bath; permanent fam. $35. 1924 Michigan Ave. Bal. 6130.

$35—3-RM. breakfast nk., modern bung., wall bed, adults. 2235 TRINITY ST.

$57—Regent. 544 S. 4 rooms, modern. All conveniences. 3 adults. Dr. 6956.

$25. 3-RM. mod. built-in bed, screen porch. Call 783 E. 47TH ST.

4 RMS. and nook, 2 bedrooms, modern with garage. 430 E. 60TH ST.

$23. MODERN rm. modern bungalow. 640 E. 74TH ST.

$37.50—¾ double bungalow, 4 rms. and bath. Nice place. 158 E. 56TH ST.

4-RM. mod. bung. $40 water paid. 1094 NEW JERSEY ST. ANgelus 58372.

HOUSES and rooms for rent reasonable. Ph. BU. 9425-J. 2134 CENTRAL.

North and Northeast

FITHIAN AVE., 1006, Huntington Dr. nr. Pasadena car, 4-room mod., garage. GA. 7613.

6-RM. mod. bung., electric washer, curtains & phone. $45. 260 AVOCA. GL. 4917.

2 NEW 4-rm. bungs., bedroom. Also built-in bed, garage. $45 and $40 month. 3228 DELAS AVE. Eagle Rock.

DUPLEX mod. 5-rm., gar. Rent either side. 1219 CUMMINGS ST. AN. 4619.

4-ROOM HOUSE. INQUIRE 1241 ALTA VISTA AVE.

5-RM. bung., part fur.; opp. Lincoln High School. $25. Inquire 2530 N. BDWY.

TO LET—
Suburban and Country

3 A. ranch, 5-room house, close in, modern plumbing, fruit. Only $40. 1 A. ranch, 5-room house, $35. GARDENA REALTY CO., Gardena.

$45—3-RM. modern unfurn. house; bkfst. nook. 229 N. Hermosa st., Sierra Madre.

TO LET—
Beach Property

IV 7-room with sun room, lawns, flowers, cor-half block from ocean, corner between Ivy and Ocean Park. Will give lease. Apply owner, Elliot 1018.

NEW double apt., nicely furn. Choice location, district never occupied, car & bus line. Box 372, SANTA MONICA.

TO LET—Write to "Long Beach Test City" for price list, houses, apartments, beach tents. Also flats, cottages & apartments.

FURN. 3-4-rm. cottage, 120 Surf st., Ocean Park. Ph. A. J. 638-80 or ES. 7807.

TO LET—
Or Lease

Stores and Shops

STORE TO LET
ONE OF THE BEST LOCATIONS ON 23rd STREET, WEST VICO NEXT TO CORNER, MAGNOLIA ST. WILL MAKE A GOOD STAND FOR ANY LINE OF BUSINESS. RENT $85 PER MONTH. ONE MUST SEE THIS STORE TO APPRECIATE IT. APPLY SINGER SHOE CO., PASADENA. PHONE FAIR OAKS 226.

WEST THIRD STREET
Stores to be built immediately on the N.W. cor. Third and Alexandria and S.E. cor. Third and Berendo.

Office st. near Pico. 26x135. J. C. CUMMINS.
Bldg. Mtge. Loans. Mtge. Bldg. Mtge. 4622

EXCELLENT LOCATION
near 7th and Hill, suitable for pet-finery, toilet articles, etc. Rent $300. See Oscar M. White.
MERRICK & BUDDICK, INC.
402 S. Hill. VAndike 1166.

STRATEGICAL CORNER S.W.
Size 42x70, suitable for drugs, furniture, branch bank, etc. Long lease.
See Oscar M. White.
MERRICK & BUDDICK, INC.
402 S. Hill. VAndike 1166.

TO LEASE.
Fine drug store corner in large new two-story brick building, located on southeast corner Lankershim and Victory Blvds. Store 20x55 feet; $60 per month. Big business waiting. Come to the building. A. DOLTON, Dbreal 6400

HAVE a beautiful storeroom near W. 7th, approximately 35x128. High class location, in growing future. Also 2 stores on Main st., Chinatown. See HARRY G. HENLEY CO., 319 Brockman Bldg.

FOR LEASE—
Ideal south side location for drug store. Long lease. $125 per month to start.
W. H. REED CO.
TRinity 4091. 612 Union Bank Bldg.

STORE in Western Ave. shopping district, attractively decorated, suitable for high-class business; immediate possession; reasonable rent. Address K, box 843, TIMES BRANCH.

FOR LEASE—37x70 ft. store for market, at CORNER OF EASTERN AVE. AND VERNON. Will also build to suit tenant. A wonderful location for dance hall. At 4501 E. VERNON AVE.

FOR RENT—Fine corner storeroom 20x70 feet, N.E. corner Santa Monica Blvd. and Genesee Ave., Hollywood. In the heart of growing business section. PAUL J. SHETTLER CO.

FOR LEASE—
Storeroom just spotted right for market and grocery. Long lease.
HARRY G. HENLEY CO.
TRinity 6401. 612 Union Bk. Bldg.

7TH AND ALAMEDA.
Warehouse 50x150, with spur connecting if desired. Class A bldg., trackage connection with all trunk lines, low rental. Terminal Realty Co., 747 Merchants Exchange.

ATTRACTIVE store lease, also will build in rear to suit for storage, factory, etc., ventilating system, etc. Spur track. Inquire Guy, Ver. ave, dist. 2800 S. VERMONT.

BEAUTIFUL store, west 7th street near Westlake Park; suitable for any kind of merchandising; desirable location. 2607 W. 7th st. DU. 0073.

1906-1918 W. PICO ST., at Bonnie Brae, 3 attractive, desirable stores.

WILSHIRE district, near Western, on 6th. Call at 3945 W. 6TH. Phone 56575.

Office and Desk Space

WILL SUB-LEASE suite three offices and hall, a separate single office, cloister or both, in a select location. Two buildings in city. Vacating for lack of space.
PHONE Main 1191.

SINGLE OFFICE—
Attractive newly decorated office, with out. side light, located near elevator, a desirable office in a Class A bldg. on Broadway at 6th. Apply 602 HOMER LAUGHLIN BLDG.

SUB-LEASE
Store to be built immediately on the N.W. cor. Third and Alexandria and S.E. cor. Third and Berendo.

Office st. near Pico. 26x135.
J. C. CUMMINS.
Bldg. Mtge. Loans. Mtge. Bldg. Mtge. 4622

EXCELLENT LOCATION
near 7th and Hill, suitable for pet-finery, toilet articles, etc. Rent $300. See Oscar M. White.
MERRICK & BUDDICK, INC.
402 S. Hill. VAndike 1166.

STRATEGICAL CORNER S.W.
Size 42x70, suitable for drugs, furniture, branch bank, etc. Long lease.
See Oscar M. White.
MERRICK & BUDDICK, INC.
402 S. Hill. VAndike 1166.

TO LEASE.
Fine drug store corner in large new two-story brick building, located on southeast corner Lankershim and Victory Blvds. Store 20x55 feet; $60 per month. Big business waiting. Come to the building. A. DOLTON, Dbreal 6400

HAVE a beautiful storeroom near W. 7th, approximately 35x128. High class location, in growing future. Also 2 stores on Main st., Chinatown. See HARRY G. HENLEY CO., 319 Brockman Bldg.

FOR LEASE—
Ideal south side location for drug store. Long lease. $125 per month to start.
W. H. REED CO.
TRinity 4091. 612 Union Bank Bldg.

STORE in Western Ave. shopping district, attractively decorated, suitable for high-class business; immediate possession; reasonable rent. Address K, box 843, TIMES BRANCH.

FOR LEASE—37x70 ft. store for market, at CORNER OF EASTERN AVE. AND VERNON. Will also build to suit tenant. A wonderful location for dance hall. At 4501 E. VERNON AVE.

FOR RENT—Fine corner storeroom 20x70 feet, N.E. corner Santa Monica Blvd. and Genesee Ave., Hollywood. In the heart of growing business section. PAUL J. SHETTLER CO.

FOR LEASE—
Storeroom just spotted right for market and grocery. Long lease.
HARRY G. HENLEY CO.
TRinity 6401. 612 Union Bk. Bldg.

7TH AND ALAMEDA.
Warehouse 50x150, with spur connecting if desired. Class A bldg., trackage connection with all trunk lines, low rental. Terminal Realty Co., 747 Merchants Exchange.

ATTRACTIVE store lease, also will build in rear to suit for storage, factory, etc., ventilating system, etc. Spur track. Inquire Guy, Ver. ave, dist. 2800 S. VERMONT.

BEAUTIFUL store, west 7th street near Westlake Park; suitable for any kind of merchandising; desirable location. 2607 W. 7th st. DU. 0073.

1906-1918 W. PICO ST., at Bonnie Brae, 3 attractive, desirable stores.

WILSHIRE district, near Western, on 6th. Call at 3945 W. 6TH. Phone 56575.

Office and Desk Space

WILL SUB-LEASE suite three offices and hall, a separate single office, cloister or both, in a select location. Two buildings in city. Vacating for lack of space.
PHONE Main 1191.

SINGLE OFFICE—
Attractive newly decorated office, with out. side light, located near elevator, a desirable office in a Class A bldg. on Broadway at 6th. Apply 602 HOMER LAUGHLIN BLDG.

TO LET—PLATS, HOUSES, APTS.—With Furniture For Sale

ILLNESS compels sacrifice of 12-room home, 4 garages, income $300; long lease, $150 per month. Furn. $1200 SUNSET BLVD. GRanite 5125.

BOARDING house lease, 12 rooms and furniture for sale by owner. 1426 MALVERN AVE.

LEASE AND FURN OF 7-ROOM FLAT. ROOMS ALL RENTED. 5 BLKS. FROM BROADWAY. 1027 E. 21ST ST.

MUST sell lease and furniture 6 rooms, piano if desired. Income $210, rent $65. 1700 E. 1st st. Apply there.

$450 for new furniture, charring flat, rent $100, income nice income. Call 9 to 2:30. 2820½ W. 8TH.

WANTED—Will trade elegant furniture and lease, income flat. Rent $65. 1052 GRAND VIEW.

$425 E. UNION—5-rm. upper flat, nice home and income, cheap rent. $20.

WANTED—Will trade 1925 5-pass. touring car, value $1000; will take $650. 1251 LEXINGTON. Phone 56717.

HIGH-CLASS furniture 8 rooms. Must be sold this week. All or separate. Very reasonable. 1208 12TH AVE. Ph. VAndike 3521.

CHAIR, WE RENT FOLDING CHAIRS, TABLES, DISHES, COTS. ETC. Sol. BRESLI 1914 S. MAIN. AT. 4824.

BEDSTEAD, $10; 3-pc. 60-lb. mattress, $10; springs complete, $19.85. WESTERN DEPT STORE, 225 S. Broadway.

R. H. HOAG, mfg. dealer, carry full line furn. rugs, low on your purchase. Save prices. Call, judge yourself. 1138 W. 21.

OVERSTUFFED 5-pc. first class furniture, wonderful values, $62. Use than actual cost. Lease expires. 236 SO. WESTERN AVE.

RARE value, A.B.C. elec. washer & ironer, new, 1045 Stanley Ave. GR. 7016.

McCLELLAN dining set, table, bench, 2 chairs, make offer. Must sell. 5067 23.

$50 value, hand woven round rug, oriental colors, $25. Call Granite 5813.

NEW furnishings of 5 rooms, $3850 cash. 1719 W. 67TH PL. East of Western ave.

SACRIFICE 7-pc. antique bdrm. set, Circassian walnut. 3Santa Ana 2419.

FINE colonial rug, 9x12. Bargain. OWNER, 2820 Santa Rosa ave. Altadena.

ROOMING house and housekpg., furn., sell complete or by piece, cheap. 1127 E. 23RD.

SMALL white enameled baby bed, without mattress. Like new. $4. UNiv. 0435.

ANTIQUE furniture for sale, reasonable personal pieces. 3620 TENTH ST. Sawtelle

DAVENPORT, O. S. cot, new, $185, 5 st. lental rugs. Must sell. Make offer. 5067 23.

FURNITURE—Must sell, am going East. 934 N. SERRANO AVE., HOLL. 0035.

FURNITURE—HOUSEHOLD GOODS—For Sale, Exchange

DON'T miss this. Take W. Adams car, get off at Ask, walk 6 blks. west. Elegant 7-pc. walnut bedroom suite, $195; davenport all for $85. French gray wool, large rug, $25. Circassian table & chairs, $15 for all. Very fine davenport table, $15. Buffet, davenport in velour, $45. Massive circassian walnut dining room, 9-piece, and electric light attachment. Cost $500; sell $215. Oriental Angelo Persian rug, 9x12, $115. $60. 5137 W. 25TH. Several other pieces. 922 W. 10TH.

FOUR ROOMS of beautiful furniture consisting of 5-pc. French gray bedroom suite, floor lamp, spring and mattress; genuine two-tone walnut dining table and 4 chairs; 3-pc. velour overstuffed suite, 9x12 Chase rug and linoleum; value $1,485. Can be seen day or night. Will give terms. 2090 SO. VERMONT AVE.

BEAUTIFUL furniture of Wilshire residence by the furniture of Wilshire residence by the furniture, mohair liv. rm. set, wal. din. set, reed breakfast set, Wilton rugs, walnut bdrm. set, duplex, odd pieces of dining & liv. rm. furn., white enamel gas range, 602 N. NEW HAMPSHIRE. Dbrk. 1510. Call any time. Dealers, everybody welcome.

LIVING-room, library, dining & breakfast-room furn., imported dresser & chairs, 9x12 rugs, Vulcan gas range, complete set of French pots and pans, kitchen articles. 5417 CARLTON WAY. Holly. 0628.

ONLY 5 months old, tapac brocade mohair overstuffed set, walnut and fawn colored davenport suite, 9x12 Chinese rug set, Wilton rug, art lamps. Everything must go. Sacrifice. 2121 3RD AVE.

COMPLETE furnishings of flat consists of wonderful oriental rugs, overstuffed liv. rm., polished walnut din. & bedrm. furniture, kitchen utensils, etc., flat for rent, $01½ S. BERENDO.

I WILL FURNISH YOUR HOME COMPLETELY WITH MODERN FURNITURE IN EXCHANGE FOR BONDS, TRUST DEEDS, MORTGAGES OR OTHER SECURITIES. PHONE TRinity 7088.

1858B LINEN TABLE CLOTHS—Madeira luncheon sets, bdkfs., scarfs, towels, real Spanish drawn thread pieces, lovely for Christmas. Ridiculously low! 1422 CONSTRUCTION SYNDICATE Ph. 167-881.

FULL size bed, steel spring and cotton mattress, complete $16. Gas range, $12. Ivory dresser, $12. 9x12 rug, $15. Oval dining table, $15. Studio couch, $10. Oak dining set, $45. Other pieces cheap. 922 W. 16TH.

MOHAIR-STUFFED CHAIRS and ROCKERS made in all colors. Sale price $23.50; made in all colors. THE ME Furniture Co., 1641 Cahuenga. Ph. GR. 7181. Hollywood.

ANTIQUES, bona fide sale closing out my entire stock of antiques, at reasonable offers; refused. LOUIS'S ANTIQUE SHOP, 2-X-26 Falls Blvd.

INEXPENSIVE 2-tone din. rm. set, oblong table, 6 chairs, new, baby's bed, springs & mattress. 1456 S. BRONSON AVE.

OHIO vacuum cleaner, $20. Call mornings. KINGSLEY, 1021½ S. Hoover. Ave., Hollywood, Cal.

ANTIQUES. Few choice pieces mahogany, pewter, pottery, lustre, etc. Four bed, very fine dresser, rosewood spinet. DR. 2007.

$5 CHAIRS, 5 tables, 1 kitchen table, 1 ice chest suit. for restaurant. See Mgr. Transportation Club, (basement) Hotel Stowell.

UNUSUAL BUY—Walnut dining room suite, consisting buffet, table, chairs, practically new. OWNER, 1516 Laurel ave., Hollywood.

SACRIFICE bed-rm. set, antique rosewood settee, andiron lamps for coal, etc. 1005 S. 56T Call bet. 8 and 10 a.m.

FOR SALE—At a bargain, beautiful antique Khorassan rug, size 16' 2" x7' 5". Phone Dunkirk 7502.

9 RMS., complete, mahog. furn. Baby grand piano, fine rugs, fern beds, cad rent house. 1634 W. 11TH. 550024.

BEFORE disposing of your furniture consult ELBRAW the auctioneer with Mc-Farrell Realtors, 629 S. Vrmt. DR. 7284.

7-PIECE walnut tapestry dining set; new; value $110; sell $48. 1251 LEXINGTON. Phone 56717.

HIGH-CLASS furniture 8 rooms. Must be sold this week. All or separate. Very reasonable. 1208 12TH AVE. Ph. VAndike 3521.

CHAIR, WE RENT FOLDING CHAIRS, TABLES, DISHES, COTS. ETC. Sol. BRESLI 1914 S. MAIN. AT. 4824.

BEDSTEAD, $10; 3-pc. 60-lb. mattress, $10; springs complete, $19.85. WESTERN DEPT STORE, 225 S. Broadway.

R. H. HOAG, mfg. dealer, carry full line furn. rugs, low on your purchase. Save prices. Call, judge yourself. 1138 W. 21.

OVERSTUFFED 5-pc. first class furniture, wonderful values, $62. Use than actual cost. Lease expires. 236 SO. WESTERN AVE.

RARE value, A.B.C. elec. washer & ironer, new, 1045 Stanley Ave. GR. 7016.

McCLELLAN dining set, table, bench, 2 chairs, make offer. Must sell. 5067 23.

$50 value, hand woven round rug, oriental colors, $25. Call Granite 5813.

NEW furnishings of 5 rooms, $3850 cash. 1719 W. 67TH PL. East of Western ave.

SACRIFICE 7-pc. antique bdrm. set, Circassian walnut. 3Santa Ana 2419.

FINE colonial rug, 9x12. Bargain. OWNER, 2820 Santa Rosa ave. Altadena.

ROOMING house and housekpg., furn., sell complete or by piece, cheap. 1127 E. 23RD.

SMALL white enameled baby bed, without mattress. Like new. $4. UNiv. 0435.

ANTIQUE furniture for sale, reasonable personal pieces. 3620 TENTH ST. Sawtelle

DAVENPORT, O. S. cot, new, $185, 5 st. lental rugs. Must sell. Make offer. 5067 23.

FURNITURE—Must sell, am going East. 934 N. SERRANO AVE., HOLL. 0035.

FURNITURE—HOUSEHOLD GOODS—For Sale, Exchange

DON'T miss this. Take W. Adams car, get off at Ask, walk 6 blks. west. Elegant 7-pc. walnut bedroom suite, $195; davenport all for $85. French gray wool, large rug, $25. Circassian table & chairs, $15 for all. Very fine davenport table, $15. Buffet, davenport in velour, $45. Massive circassian walnut dining room, 9-piece, and electric light attachment. Cost $500; sell $215. Oriental Angelo Persian rug, 9x12, $115. $60. 5137 W. 25TH. Several other pieces. 922 W. 10TH.

FOUR ROOMS of beautiful furniture consisting of 5-pc. French gray bedroom suite, floor lamp, spring and mattress; genuine two-tone walnut dining table and 4 chairs; 3-pc. velour overstuffed suite, 9x12 Chase rug and linoleum; value $1,485. Can be seen day or night. Will give terms. 2090 SO. VERMONT AVE.

BEAUTIFUL furniture of Wilshire residence by the furniture of Wilshire residence, mohair liv. rm. set, wal. din. set, reed breakfast set, Wilton rugs, walnut bdrm. set, duplex, odd pieces of dining & liv. rm. furn., white enamel gas range, 602 N. NEW HAMPSHIRE. Dbrk. 1510. Call any time. Dealers, everybody welcome.

LIVING-room, library, dining & breakfast-room furn., imported dresser & chairs, 9x12 rugs, Vulcan gas range, complete set of French pots and pans, kitchen articles. 5417 CARLTON WAY. Holly. 0628.

ONLY 5 months old, tapac brocade mohair overstuffed set, walnut and fawn colored davenport suite, 9x12 Chinese rug set, Wilton rug, art lamps. Everything must go. Sacrifice. 2121 3RD AVE.

COMPLETE furnishings of flat consists of wonderful oriental rugs, overstuffed liv. rm., polished walnut din. & bedrm. furniture, kitchen utensils, etc., flat for rent, $01½ S. BERENDO.

I WILL FURNISH YOUR HOME COMPLETELY WITH MODERN FURNITURE IN EXCHANGE FOR BONDS, TRUST DEEDS, MORTGAGES OR OTHER SECURITIES. PHONE TRinity 7088.

1858B LINEN TABLE CLOTHS—Madeira luncheon sets, bdkfs., scarfs, towels, real Spanish drawn thread pieces, lovely for Christmas. Ridiculously low! 1422 CONSTRUCTION SYNDICATE Ph. 167-881.

FULL size bed, steel spring and cotton mattress, complete $16. Gas range, $12. Ivory dresser, $12. 9x12 rug, $15. Oval dining table, $15. Studio couch, $10. Oak dining set, $45. Other pieces cheap. 922 W. 16TH.

MOHAIR-STUFFED CHAIRS and ROCKERS made in all colors. THE ME Furniture Co., 1641 Cahuenga. Ph. GR. 7181. Hollywood.

ANTIQUES, bona fide sale closing out my entire stock of antiques, at reasonable offers; refused. LOUIS'S ANTIQUE SHOP, 2-X-26 Falls Blvd.

INEXPENSIVE 2-tone din. rm. set, oblong table, 6 chairs, new, baby's bed, springs & mattress. 1456 S. BRONSON AVE.

OHIO vacuum cleaner, $20. Call mornings. KINGSLEY, 1021½ S. Hoover. Ave., Hollywood, Cal.

ANTIQUES. Few choice pieces mahogany, pewter, pottery, lustre, etc. Four bed, very fine dresser, rosewood spinet. DR. 2007.

$5 CHAIRS, 5 tables, 1 kitchen table, 1 ice chest suit. for restaurant. See Mgr. Transportation Club, (basement) Hotel Stowell.

UNUSUAL BUY—Walnut dining room suite, consisting buffet, table, chairs, practically new. OWNER, 1516 Laurel ave., Hollywood.

SACRIFICE bed-rm. set, antique rosewood settee, andiron lamps for coal, etc. 1005 S. 56T Call bet. 8 and 10 a.m.

FOR SALE—At a bargain, beautiful antique Khorassan rug, size 16' 2" x7' 5". Phone Dunkirk 7502.

9 RMS., complete, mahog. furn. Baby grand piano, fine rugs, fern beds, cad rent house. 1634 W. 11TH. 550024.

BEFORE disposing of your furniture consult ELBRAW the auctioneer with Mc-Farrell Realtors, 629 S. Vrmt. DR. 7284.

7-PIECE walnut tapestry dining set; new; value $110; sell $48. 1251 LEXINGTON. Phone 56717.

MUSICAL INSTRUMENTS—For Sale and Exchange

BARGAINS in phonographs. Save 25% and more. Choice of Victrolas, Edisons, Pooleys, Nationals, Outings and Blue Birds, some as low as $10. Pay as little as $5 cash, $2 per month. Apply GUNNERSON SHOE COMPANY, 945 South Los Angeles St.

ALL OR PART OF 2500 SQ. FT. 2ND FLOOR DAYLIGHT LOFT AT SPECIAL LOW RENT IF TAKEN BEFORE NOV. EMBER 1ST. IDEAL FOR LIGHT MFG. DAVIS CO., 217 E. 2ND. Faber 4080.

MARKET bldg. now under construction. Ready 10 days. One of the best locations in Los Angeles. See owner, 508 W. 9TH ST. VAndike 9249.

TO LEASE—Brick store 80x20, suitable for drugs or general merchandise. 5018 Monica Blvd., and Wilcox. Hollywood 5389.

SPACE in factory building suitable for machine shop or manufacturing. Light & air. Price $15 to $100 per month. Ph. Dbreal 6400.

TEMPORARY STORAGE—New, class C build., spur, 4800 sq. ft., close in. Low rent. Faber 4300, room 206.

LOT 24x42½, $650 cash. Suitable for light mfg. Corner, 907 SO. GRAND AV.

½ ACRE on 6th and Central, suitable for open air auto sales. Owner on lot.

100x200 ft. Pacific Electric Ave. near 3rd. Fine for business. DR. 1041.

CONCRETE factory building, close in, 1200 ft. floor space, 8 switches. St. 2219.

FOR RENT—Loft, 850 ft., floor, $15 a month. Spring st. $75. Phone TUcker 4681.

Farming and Ranch Lands.

FOR RENT—80 acres of fine land with water in San Fernando Valley. Has been in garden truck. Close to boulevard. Good location. Address J. box 450, TIMES BRANCH.

FOR RENT or lease, 80 or 160 acres alfalfa land, near here. Address K, box 843, TIMES BRANCH.

FOR RENT—Well equipt dairy at Hynes, [illegible] 216-266. I. M. DILLMAN, 334 Molino ave., Long Beach.

TO LET—PLATS, HOUSES, APTS.—With Furniture For Sale

ILLNESS compels sacrifice of 12-room home, 4 garages, income $300; long lease, $150 per month. Furn. $1200 SUNSET BLVD. GRanite 5125.

BOARDING house lease, 12 rooms and furniture for sale by owner. 1426 MALVERN AVE.

LEASE AND FURN OF 7-ROOM FLAT. ROOMS ALL RENTED. 5 BLKS. FROM BROADWAY. 1027 E. 21ST ST.

MUST sell lease and furniture 6 rooms, piano if desired. Income $210, rent $65. 1700 E. 1st st. Apply there.

$450 for new furniture, charring flat, rent $100, income nice income. Call 9 to 2:30. 2820½ W. 8TH.

WANTED—Will trade elegant furniture and lease, income flat. Rent $65. 1052 GRAND VIEW.

$425 E. UNION—5-rm. upper flat, nice home and income, cheap rent. $20.

WANTED—Will trade 1925 5-pass. touring car, value $1000; will take $650. 1251 LEXINGTON. Phone 56717.

FURNITURE—HOUSEHOLD GOODS—For Sale, Exchange

DON'T miss this. Take W. Adams car, get off at Ask, walk 6 blks. west. Elegant 7-pc. walnut bedroom suite, $195; davenport all for $85. French gray wool, large rug, $25. Circassian table & chairs, $15 for all. Very fine davenport table, $15. Buffet, davenport in velour, $45. Massive circassian walnut dining room, 9-piece, and electric light attachment. Cost $500; sell $215. Oriental Angelo Persian rug, 9x12, $115. $60. 5137 W. 25TH. Several other pieces. 922 W. 10TH.

FOUR ROOMS of beautiful furniture consisting of 5-pc. French gray bedroom suite, floor lamp, spring and mattress; genuine two-tone walnut dining table and 4 chairs; 3-pc. velour overstuffed suite, 9x12 Chase rug and linoleum; value $1,485. Can be seen day or night. Will give terms. 2090 SO. VERMONT AVE.

BEAUTIFUL furniture of Wilshire residence by the furniture of Wilshire residence, mohair liv. rm. set, wal. din. set, reed breakfast set, Wilton rugs, walnut bdrm. set, duplex, odd pieces of dining & liv. rm. furn., white enamel gas range, 602 N. NEW HAMPSHIRE. Dbrk. 1510. Call any time. Dealers, everybody welcome.

LIVING-room, library, dining & breakfast-room furn., imported dresser & chairs, 9x12 rugs, Vulcan gas range, complete set of French pots and pans, kitchen articles. 5417 CARLTON WAY. Holly. 0628.

ONLY 5 months old, tapac brocade mohair overstuffed set, walnut and fawn colored davenport suite, 9x12 Chinese rug set, Wilton rug, art lamps. Everything must go. Sacrifice. 2121 3RD AVE.

COMPLETE furnishings of flat consists of wonderful oriental rugs, overstuffed liv. rm., polished walnut din. & bedrm. furniture, kitchen utensils, etc., flat for rent, $01½ S. BERENDO.

I WILL FURNISH YOUR HOME COMPLETELY WITH MODERN FURNITURE IN EXCHANGE FOR BONDS, TRUST DEEDS, MORTGAGES OR OTHER SECURITIES. PHONE TRinity 7088.

1858B LINEN TABLE CLOTHS—Madeira luncheon sets, bdkfs., scarfs, towels, real Spanish drawn thread pieces, lovely for Christmas. Ridiculously low! 1422 CONSTRUCTION SYNDICATE Ph. 167-881.

FULL size bed, steel spring and cotton mattress, complete $16. Gas range, $12. Ivory dresser, $12. 9x12 rug, $15. Oval dining table, $15. Studio couch, $10. Oak dining set, $45. Other pieces cheap. 922 W. 16TH.

MOHAIR-STUFFED CHAIRS and ROCKERS made in all colors. THE ME Furniture Co., 1641 Cahuenga. Ph. GR. 7181. Hollywood.

ANTIQUES, bona fide sale closing out my entire stock of antiques, at reasonable offers; refused. LOUIS'S ANTIQUE SHOP, 2-X-26 Falls Blvd.

INEXPENSIVE 2-tone din. rm. set, oblong table, 6 chairs, new, baby's bed, springs & mattress. 1456 S. BRONSON AVE.

OHIO vacuum cleaner, $20. Call mornings. KINGSLEY, 1021½ S. Hoover. Ave., Hollywood, Cal.

ANTIQUES. Few choice pieces mahogany, pewter, pottery, lustre, etc. Four bed, very fine dresser, rosewood spinet. DR. 2007.

$5 CHAIRS, 5 tables, 1 kitchen table, 1 ice chest suit. for restaurant. See Mgr. Transportation Club, (basement) Hotel Stowell.

UNUSUAL BUY—Walnut dining room suite, consisting buffet, table, chairs, practically new. OWNER, 1516 Laurel ave., Hollywood.

SACRIFICE bed-rm. set, antique rosewood settee, andiron lamps for coal, etc. 1005 S. 56T Call bet. 8 and 10 a.m.

FOR SALE—At a bargain, beautiful antique Khorassan rug, size 16' 2" x7' 5". Phone Dunkirk 7502.

9 RMS., complete, mahog. furn. Baby grand piano, fine rugs, fern beds, cad rent house. 1634 W. 11TH. 550024.

BEFORE disposing of your furniture consult ELBRAW the auctioneer with Mc-Farrell Realtors, 629 S. Vrmt. DR. 7284.

7-PIECE walnut tapestry dining set; new; value $110; sell $48. 1251 LEXINGTON. Phone 56717.

MUSICAL INSTRUMENTS—For Sale and Exchange

BARGAINS in phonographs. Save 25% and more. Choice of Victrolas, Edisons, Pooleys, Nationals, Outings and Blue Birds, some as low as $10. Pay as little as $5 cash, $2 per month. Apply GUNNERSON SHOE COMPANY, 945 South Los Angeles St.

FURNITURE—HOUSEHOLD GOODS—For Sale, Exchange.

MUST UNLOAD
YOU SAVE 50%
LIBERAL TERMS. OPEN EVENINGS

Simmons spring	$ 4.85
Silk floss mattress	15.00
Diningroom suite	85.00
397.50 3-pc. parlor suite	55.00
$65 bedroom set	37.50
$185 3-pc. mohair parlor suite	105.00
Genuine wal. bedroom set	187.50
$160 Italian dining set	91.50
9x12 rug	19.50
$105 9x12 Wilton rug	67.50
$40 high oven gas range	29.50
Good selection floor lamps	9.75

SEE US BEFORE YOU BUY
MAJESTIC FURNITURE CO.
1057-59 N. WESTERN AVE.

GRAND RAPIDS FURNITURE—
AT FACTORY PRICES.
A wonderful selection of dining room furniture at half price. 3-pc. suites $177, and up. 10-pc. suites, $225 and up. 25 different designed bedroom suites to select from. 5-cloth suites, $100 and up. Velour suite, $295. Tapestry suite, $298. 78 Wilton and Chenille rugs. Living room furniture in the newest designs and coverings.
ALL TO BE SOLD AT HALF PRICE.
KEIM FURNITURE STUDIO.
627 SO. WESTERN AVE.

ATTRACTIVE AND COMPLETE FURNISHINGS FOR THE HOME.
By the piece, including modern living room suite, period furniture, beautiful dining room, bedroom, rugs, upholstered chairs and rockers, davenport, console and wall mirrors, floor and bridge lamps in wrought iron; attractive walnut bedroom furniture and everything for the home.
60; SOUTH NORMANDIE. (Cor. W. 6th.)

LARGE dining room table, dandy, $25. BE. 8000. 1064 W. 23RD ST. U car.

BEAUTIFUL hand-made bedspread; must sell at once. Angelus 7449.

BEAUT. overstuffed suite, piano, vict., must leave, need cash. 1406 SUNSET BLVD.

3 MED. size Oriental rugs, Indian blanket, 1 French tapestry (Peres). 1832 Wilcox av.

STOVE—"Occidental," nearly new, cost $62.50. Must sell. Make offer. 5067 23.

Furniture Household Goods at Auction

7 ROOMS OF FURNISHINGS
AT AUCTION
TUESDAY, 10 A.M., OCT. 17
NOW ON EXHIBITION

3-pc. overstuffed set, player piano, oak dining set, wilton rugs and many other articles too

AUTOMOBILES, ETC.—Miscellaneous

DON LEE
USED CAR
DEPARTMENT STORE
PRICES $300 TO $3000

COMPARE VALUES—NOT PRICES

Buyers who compare values have bought more than $1,000,000 worth of used cars from Don Lee in Los Angeles already this year.

WE SAVE YOU 10 TO 20%.

Considering
conditions, appearance and equipment.

A few samples:

SEDANS

PACKARD	1924	$2850
HAYNES	1923	1600
HUDSON	1923	1250
DODGE	1923	900
NASH	1923	850
CLEVELAND	1923	1050
HAYNES	1923	1050

OPEN CARS

FRELINE	4-PASS.	$2000
CHALMERS	ROADS.	975
NASH	7-PASS.	1000
PAIGE 6	7-PASS.	1000
PAIGE 6	7-PASS.	1000
CLEVELAND	7-PASS.	1000
COLE	4 & 7-PASS.	$ 850
STUTZ	4-PASS.	875
STUDE Big 6	7-PASS.	900
STUDE 6	7-PASS.	800
PACKARD	7-PASS.	875
HAYNES	7-PASS.	500

CADILLACS—CADILLACS
PRICES $400 TO $4000
OPEN AND ENCLOSED
MODELS 1916 to 1924

This week's specials:

TOURING	52	(1916)	$ 400
LIMOUSINE	57	(18-19)	1400
COUPE	57	(18-19)	1400
TOURING	59	(20-21)	1250
SEDAN	61	(1921)	2000
PHAETON	62	(1924)	3750
SEDAN 7-P.	63	(1924)	3750
LIMOUSINE	63	(1924)	3650

—TERMS— —TRADES—

OPEN EVENINGS.
7TH AT BIXEL—DU. 1180.

SEE

These specials for this week only. Come right in, no trouble to show you what we have. You can't beat them at the prices quoted.

Wills sedan, 5-pass. A beauty at...$2000
Wills Limousine, like new, for.....$1150
Wills Touring, same buy for.....$1850
Wills Roadster, 2-4 pass.....$1650

OTHER MAKES

Lexington, A dandy $950
1920-21 Cadillac, sub., 7-pass.....$1600
1921 Buick coupe, 4-pass.....$775
1923 Ford coupe, a nice one at.....$375
1920 Overland coupe, a beauty at ..$570
1927 Star coupe. Get this quick for..$375
1922 Buick tour. 5-pass.....$700
1916 Cadillac Victoria, some car for $75
1914 Flat, 7-pass., some tow car...$200

WESTERN MOTORS CO.
1058 W. FLOWER ST.

L-I-N-C-O-L-N-S.

GUARANTEED.

1923	Lincoln Coupe, balloon tires	$4250
1923	Lincoln Sedan, 4-pass	4250
1923	Lincoln Phaeton, Extras	4250
1923	Lincoln Touring, Like new	4250
1923	Lincoln Limousine, Like new	4250

O-L-D-S-M-O-B-I-L-E-S.

1923	Marmon Suburban Sedan	$3500
1924	Studebaker 7 passenger Sedan	2850

Over $500 worth of extras...$1950
1920 Pierce 36 Touring, Cal. top...$2250
1923 Pierce 66 Touring, Like new...$2750
1924 Pierce 48 Touring, new tires...$2500
1923 Cadillac Roadster (2)...$1650
1923 Cadillac Phaeton, Like new...$1850
1920 Cadillac Touring, 7-pass...$1250
1920 Hudson Touring, best of all...$1250
1923 Studebaker Touring, new paint..$750

These cars are exceptionally clean throughout and mechanically perfect. Terms.

WALTER M. MURPHY MOTORS CO.,
Lincoln Used Car Dept., 1141 S. Olive.
Phone PIcoburn 2874.

TALK ABOUT EASY TERMS!

Will a small down payment help you buy a new car? Only eight new cars at Gharky's.

Star sedan, brand new, D.P. $166.
Star Tour., brand new, D.P. $160.
Star Coach, brand new, D.P. $150.00
Star Sport Tour., brand new, D.P. $156.60.
Star Tour., Cal. inclosed, new, D.P. $196.
Star Standard Rd., brand new, D.P. $150.

All current model, 3-wheel brakes. Monthly payments arranged to suit your income. Come here because we accept all of our three retail stores.
WALTER M. MURPHY MOTORS, INC.,
Durant Products.

Figueroa & Washington. Phone AT. 2221.
1230 S. Seventh St., Phone VA. 1228.
6150 Hollywood Blvd. Phone HE. 1000.

GREAT SACRIFICE.

REMOVAL SALE.

HAYNES, repainted, reconditioned, guaranteed, $1000 and up. Also closed models. Also Durants, Buicks, Cadillacs and many others.

DON'T MISS THIS SALE

If you want real automobiles at bargain prices.

TRADE, TERMS, OPEN EVENINGS.

L. A. HAYNES CO.,
1140 S. FIGUEROA. Trinity 0874.

OUR SALE IS ON.
Exceptional values are being offered for the week only.
Moon Sport Touring like new.
Moon Roadster, only 5,000 miles. Bargain.
Moon 6-40 tour. New paint, overhauled. Just 1922. A snap at $400.
Chevrolet 1923 coupe. Perfect in every way.
Many other good bargains. Terms to suit everyone.
COWMAN MOTOR CO., Moon Dealer,
1020 S. Figueroa. VA. 0780.
Open Evenings.

SPEND $c—SAVE $5

We have purposely cut $5 off the price of each car, to make it sell, while it sells cut here. Here's the proof:

1922 Buick Sport $800
1923 Dodge Coupe $475
UNUSUALLY GOOD TERMS
ECONOMY CHEVROLET, INC.
612 East 7th St.
5000 Pasadena Ave.
Tucker 6104. Garfield 3194

RICKENBACKER SIX.

WE AUTOMATICALLY
discount "31 the rate of 6% per week (except Rickenbackers) any time I say that, remains in our stock until sold over a certain definite period.

LEON T. SHETTLER CO.

FIGUEROA AT 16TH PL. Atlantic 9011.

BUDSON. ESSEX.

NOW LOCATED
1042 W. Vernon Ave. at Western Ave.
Closed cars at open-car prices.
Get our appraisal on your old car before you buy. (Investigate.)
OPEN EVENINGS AND SUNDAYS.

WILLYS-KNIGHT. OVERLAND

BUY FROM US.
OUR SERVICE is the talk of the town.
ADKANT MOTORS CO., 611 S. Broadway.
COLORED People! Automobiles Exchanged. See us and rest about 25 cars per week. List your cars with us. See MR. JOHNSON, at Gil Station 1414 Central ave. Phone Humbolt 8746-J.

BUT A USED CAR NOW
All the popular models save 20% of new car price. Get some of Pashley's reconditioned bargains. Easy terms. 1119 S. MAIN.

GET IN AHEAD—
TELEPHONE YOUR SUNDAY ADS TO THE TIMES FRIDAY OR EARLY SATURDAY. TRinity 5151.

AUTOMOBILES, ETC.—Miscellaneous

Touring Cars for Sale

BUICK TOURING CARS
1922 AND 1921 MODELS
We have just completed the rebuilding and refinishing of several of these popular models, each being equipped with new tires and mechanically guaranteed. In fact they look like new automobiles. Anyone considering the purchase of something of real value at reasonable low figures should certainly investigate and see these cars. Very reasonable terms.
HOWARD AUTOMOBILE CO. OF L. A.
FIGUEROA AT. USED CAR DEPT.
1567 S. Figueroa. Atlantic 7222

BUICK "6" TOURINGS.
1923 1922 1921.
All rebuilt and Guaranteed.
HOWARD AUTOMOBILE CO. OF L. A.
MAIN ST. USED CAR DEPT.
1212 So. Main. Atlantic 9680.

BUICK "6" 1921 TOURING.
Overhauled and painted in our shops and guaranteed. $210 down.
HOWARD AUTOMOBILE CO. OF L. A.
STRAUS & MARTIN BRANCH.
1122-28 S. Olive. Vandike 6122.

BUICK "4" 1924 TOURING.
Just like new in every respect, has had excellent care and shows it. Tires practically new, bumpers, etc. $850, terms.
PAUL C. HOFFMAN CO.
1256 S. Figueroa. Open Eves. & Sun.

BUICK 6 TOUR. 23-45.
New paint.
First class condition throughout.
ALHAMBRA OAKLAND CO.
1715 E. Main, Alhambra. Ph. 2251

BUICK 6 tour., 1924, looks new, original finish, 4-wheel brakes, bumpers, other extras. Must sell. Second light car to trade; terms arr. $300 dn. 526 S. Flower.

BUICK touring, model K, 45. Thoroughly overhauled, 4 good tires, bumper, etc. $150 down, balance easy. LANTRIKER, 11814 Ventura Ave., Van Nuys. VE. 0083.

BUICK 6 touring, 1922 model, mechanically perfect, good rubber and extras. Must sell, $485; liberal terms.
4281 FLOWER.

BUICK, 1921. Perfect condition throughout. Leaving for Texas immediately. Will sacrifice for best offer. GR. 6375.

BUICK touring car. A bargain. $250 below mkt. PETERSEN'S, 1207 N. Western.

BUICK 1924 6-CYLINDER, 5-PASSENGER touring, will carry two, used very little. 2928 W. 3RD.

BUICK six touring, 1924, mechanically perfect, appearance like new. Extras. OWNER, WA. 20.

BUICK "6" T. 1921. $565. Duro finish, 4 tires. 1834 S. FIGUEROA.

BUICK "23 6 tour., must be sold today. Dealers welcome. $795. 1212 S. OLIVE.

BUICK 1923, good shape, $650. Terms. 1227 Glendale. S. GLENDALE & COLORADO.

CADILLAC "61" 1923 TOURING, beautiful car $500 underpriced. Refinished in Cadillac Gunmetal gray. Wind wings, bumpers, 2 new cord tires, many other extras. 1201 S. MAIN ST. AT. 9606.

CADILLAC 5 passenger 4-pass. model 61, 1923, 11,000 miles, trunk, tonneau, cowl finish, extra tire, etc., must see to believe. $1450. 1944 So. Vermont. Vocation 48714 & Hartford ph. 357-386.

CADILLAC tour., late model, Westinghouse air shocks, new top, good tires. A-1 mechanically. A ride will convince you; a real bargain. 1212 S. OLIVE.

Tonneau wind shields and many extras. Must be sold at once.
Vandike 8242

CHALMERS Master 6. Special top. Fine mechanical condition. New battery. Must be sold at once. Terms. See MOORE at 525 S. Figueroa.

CHANDLER Royal Biscuit, 6 wire wheels, wind shield, motometer, 4 good tires. Cheap. BOOGAR & GILLINGHAM, 524 W. Pico.

CHEVROLET tour., new Superior, 2 rumbles, side wings, trunk rack, motor perfect, Many extras. $350, terms. Open eve. 222 N. VERMONT. DRexel 6262.

CHEVROLET tour., '24. Driven very little, like new, several extras, big discount. Guaranteed. WINSLOW & FELIX CO.
Chev. Dealers. 140 W. Pico. Open eves.

CHEVROLET tour., late model; has that brand new look. Take it away—$225. 1146 S. Olive. WALTER M. BROWN MOTORS, INC. VA. 7808.

CHEVROLET tour., late 1923, looks brand new, has special paint job, cord tires and rear fender guard. Must sell. Terms, $100 down. 526 S. FLOWER.

CHEVROLET tour., '23. A-1 throughout, original finish. Guaranteed. $395. Terms. PAUL C. HOFFMAN CO.
1256 S. Figueroa. Open Eves. & Sun.

CHEVROLET tour., '24 sport. Has had the finest of care. $695. WINSLOW & FELIX CO.
Chev. Dealers. 140 W. Pico. Open eves.

CHEVROLET '24 TOUR. $425.
Lots of extras. 1219 OLIVE ST.

DODGE—

GOSH! WHAT TERMS.

1924	Buick 6s Roadster	$300 down
1924	Buick Touring	$300 down
1924	Buick Coupe	$300 down
1923	Buick Sport Roadster	$100 down
1923	Ford Coupe	$100 down
1923	Ford coupe	$ 75 down
1921	Ford Tour.	$ 40 down

Take Studebaker in trade.
Will take Fords or Dodges in trade.
Thornton-Kirby Co., 2741 South Vermont

DODGE BROTHERS touring, late high-hood type, in excellent shape, ready for the road. Priced low to move quick.

Dodge Brothers roadster, 1922, original finish, fine cord tires with spare; has been through our shop and is ready for hard service. You will like the price and terms.
ALBERTSON MOTOR COMPANY,
Dodge Brothers Motor Cars,
Sixteenth and Figueroa.

DODGE TOURING, 1924
Finance Co., repossessed car, almost new. At 20% discount. 2251 WEST PICO. BEacon 2885.

DODGE 22 TOUR. $375.
$195 down, balance to finish, like new. Hurry. 1914 W. WASHINGTON.

DURANT sport tour. This popular classy job at price of small car, $675. A report 30-point demonstration proves it to every detail, including trunk and suitcases. 1145 S. Olive. WALTER M. BROWN MOTORS, INC. Phone VA. 7808.

DURANT SPORT TOUR.—All kinds extras. A snap. $495. Bargain. 4871 S. HOPE. 5184 S. Olive.

WALTER M. BROWN MOTORS, INC.

ESSEX 6 tour., 1924, 5,000 miles, like new, $1000 cash. Will sacrifice. $300 less than paint like new. Must sacrifice. $300 less than paint like new. Good tires, disc wheels and everything else. Can't use; willing to sell cheap. Terms arranged. 1300 S. Flower. Tucker 6104.

FORD TOURING, 1922, Spdtr., shock absorbs, fine shape, good paint. Looks almost like new. Priced RIGHT. Easy terms. No brokerage.

DUNHAM for FORDS.
Authorized FORD Dealer, 1250 W. 7th.
Open evenings, incl. service and parts.

FORD Tour., 1923. Evans brakes, Atwater-Kent ignition, Smith carburetor, large rear compartment, dash light, foot throttle, illuminated motometer, special stop signal, spare lights, cord tires, spare tire, one-man top, clean, orig. finish. Runs great. Real bargain, $500. 1150 So. OLIVE. VE. 8428.

FORD, 1924 MODEL. Disc wheels, wind wings, large lock wheel. $100 down, balance in 11 months.
FORD BARGAIN CENTER.
J. A. NADEAU.
Central & Stanson. Open Eves. & Sun.

FORD TOURING, $75.—
Looks good. Runs good.

DUNHAM for FORDS.
Authorized FORD Dealer, 1250 W. 7th.

FORD Touring, 1922, new paint and top, A-1 cond. $75 dn., $20 mo.
FORD BARGAIN CENTER.
J. A. NADEAU.
Central & Stanson. Open Eves. & Sun.

FORD TOURING, new paint job, good rubber, shocks, and runs like new. Only $188, cash or terms. GEO. H. PERKINS, Empire 4500. 2153 W. Washington.

FORD TOURING, 1923.
New paint, new cord tires. A 1924 series car, $295.
Holly. 2800. 6116 HOLLY. BLVD.

FORD, 1924 true tour., $280. Terms to suit. Must sell. Hurry. 822 N. WESTERN AVE. Apartment.

FORD, 1924 touring, $315. Open eves. 108 W. PICO. Atlantic 9801.

FORD tour., 1924, very nice, $315, terms. 755 CENTRAL AVE.

FORD tour., $125, trunk, sleeping arrange, painted, crates. 1731 S. BURLINGTON.

FORD 1922 tour. $195. Terms. Str. & damn Fine shape. 822 N. WESTERN.

HAYNES, 1922 MODEL 55

A-1 CONDITION
$255—$280 CASH
6 MONTHS BALANCE
OWNER LEAVING CITY.
OFFICE BRDWY. 0392, Res. UN. 1602

HUDSON, 1923 speedster, block reinforced, new pistons, new finish, better than a new car. $845. $285 down. Might rent. 1317 WILSHIRE BLVD. 628618

HUDSON 1923 Speedster. Can hardly be told from new. Was $1000. Reduced to $895 for this week. Terms.
W. H. COOK, 1182 So. Olive. Open Eves.

HUDSON touring, 1921 model. Plenty extras, first-class condition. $650. Call after 5 p.m. 429 S. BEAUDRY, Apt. 208.

HUDSON Speedster, 1919, looks new, has tonneau shield and other extras. Can't use car, will sell for $285. 526 S. Flower.

BUY 1924 TOURING—
Marmon finish, distorl wheels, highly nickeled; practically new. Bar. $3250 dn.
HOWARD AUTOMOBILE CO. OF L. A.
OLIVE ST. USED CAR DEPT.

AUTOMOBILES, ETC.—Miscellaneous

Touring Cars for Sale

HUP Tour., '22 Series, $495. Original finish. 1204-6 S. OLIVE ST.

HUP, late '21 tour., $445. Original throughout. 1834 S. FIGUEROA.

JEWETT 1923 SPORT TOURING.
$250 DOWN. WILL TRADE.
Sport color, nickel radiator, bumpers, wind wings, spare tire, etc. This is a real bargain. Guaranteed.
BIG ANNUAL SALE GOING ON.
F. B. Miller, Jewett Dealer, 220 W. Pico.
Open Evenings. Atlantic 3194.

JEWETT Tk., 1923, $695. Original finish, like new, 1834 S. FIGUEROA.

JEWETT, 1922, good shape, $655 terms, 1827 so. GLENDALE AVE., Glendale.

JORDAN BLUEBOY—
1924. Like new. Completely equipped. Bargain. Easy terms. 20 day service.
E. W. SWANSON
Hollywood Jordan Dealer.
6480 Sunset Blvd. HE. 5528.

MARMON "34" 6-passenger speedster, gray Duco, balloon tires, 1 spare, ran less than 3000 miles. MR. NITTINGEN, Hollywood Athletic Club, after 6 p.m.

MOON touring, motor overhauled, new cord tires, bumper, wind wings, tonneau shield, spare tire, spare tire, Other extras. Snap $650. MOON DEALER, 1030 HOPE.

MOON 25, special Duco finish, hydraulic brakes, balloon tires. HUmbolt 6727.

NASH "6" 1924 TOURING
Brand new. This is the last 1924 new car we have. Delivery price here, $1638. Our price now $1490 with balloon tires. Trade or easy terms.
NASH MOTOR SALES CO.
1121-34 So. Figueroa. BRoadway 0740.

NASH 6 1922 TOUR.
4 good tires and finish. A1 mechanically. A real value, $725.
NEW MOTOR CAR CO., USED CAR DEPT.
Lot 12th & Grand. 422 W. 12th st.

OAKLAND 1924 TOURING.
In fine running condition. Finish like new; 4-wheel brakes, 5 disc wheels, 5 extra good tires, wind wings, spare rim, extras. $520 down.
CALIFORNIA OAKLAND MOTOR CO.
1137-39 S. Olive. Open Eves. & Sun.

OAKLAND 1923, "6-54" touring. Refinished beautiful blue. "Bubble-like" finish. Overhauled and runs like new. Sacrifice. Terms.
L. W. LEAVITT & CO., 1180 S. Olive st.

OAKLAND TOURING, 1919. FINE SHAPE. $100. HERE IS TRANSPORTATION FOR YOU. 1200 W. 1252 S. MOTOR. WESTERN.

OLDSMOBILE 4. Best Oldsmobile ever built, almost like new. You can steal it at $375 1149 S. Olive. Ph. HOBT. M. BROWN MOTORS, INC. Phone VA. 7808.

PACKARD STRAIGHT "8"
1923 TOURING
Like new. A remarkable buy.
NATIONAL MOTOR SALES
825-27 S. Olive. Between 8th and 9th.
Open Eves. & Sun. Tucker 7918.

PACKARD, 1924, 5 NEW BALLOON TIRES, LOW MILEAGE, MECHANICALLY PERFECT. TRY NICKEL PLATED SHOCK ABSORBERS. THE PRICE WILL SAVE YOU MONEY.
GRanite 2194.

PAIGE 6-70 Deluxe touring, used very little. Orig. tires, finish and rubber. Will sacrifice. Terms. PAIGE CO. OF S. CAL., 1127 S. Olive. VE. 4316.

PAIGE '24 touring, run 5000 miles, $1650. Cost $2400. HEmpstead 4927.

PATHFINDER, twin six, like new, sacrifice, need money, 610 N. MAIN ST.

PEERLESS EIGHT—
Owner's top, windshield and in al mechanical shape. Cord tires, tonneau wind shields, motometer, wind wings, bumper, stop signal, etc. An opportunity to get a real bargain. Small amt. down, balance easy.
Open Evenings and Sunday.
The House of Individuality."
W. P. HERBERT CO.
Chandler and Cleveland Distributors.
1110 S. Flower st. Trinity 1012.

PEERLESS 7-PASS. TOUR., 1924.
Practically new, semi-Calif. top, tonneau shields, etc. Tires show but very little wear. Yes, car guaranteed.
PRICE REDUCED TO $2475
Open Nights & Sundays.
STANLEY W. SMITH, Inc.
Atlantic 9087. 1616 So. Figueroa.

STERLING-KNIGHT, TR., 1924.
Finance Co. repossessed car, used 1 mo. At a real bargain, cash or terms, see 747 W. 23RD WEST PICO or Phone 747 W. 23RD.

STUDEBAKER light 6 touring car for sale. Brand new. This car has never been run and has been thoroughly overhauled. At a substantial reduction below the regular new car list price. 714 AMERICAN AVE. Discovery Bldg.

STUDEBAKER 1924 TOUR.
Light 6's.
Just like new, $800 down.
HOWARD AUTOMOBILE CO. OF L. A.
MAIN ST. USED CAR DEPT.
1212 So. Main. Atlantic 9680

STUDEBAKER 1924 LIGHT 6 TOURING
Many extras, disc wheels, tonneau shield, wind wings, motometer, rear view mirror, cowl, spare tire, bumpers, original finish, like new, $945.
LIBERAL TERMS.
6116 HOLLY. BLVD.

STUDEBAKERS. See our stock of late models, before you buy. We specialize in Studebakers and always have a good stock to select from. D. R. PERKINS, 1115 S. Olive. TR. 5812.

STUDEBAKER spec. 6 tour., 1924. Cannot be told from brand new car; has disc wheels, bumpers & every extra. Must sell. Terms arr. $900 down. 526 S. FLOWER.

STUDEBAKER, 1922 light six tour. Good original finish, in excellent mechanical condition, many attractive extras, terms. BOOGAR & GILLINGHAM, 524 W. Pico.

STUDE, LIGHT 6 TOUR. 1923. $825.
6116 HOLLY. BLVD. Holly. 2800.

STUDE, spec. 6 tour. $985. Brand new set Hartford cords. 1212 S. OLIVE.

FINANCE CO.
REPOSSESSED
CARS
Late models sold at cost. A-1 condition. Small down payment. Terms to suit. 2251 W. PICO ST. BE. 2685.

1924 STUDEBAKER light 6 tour., in the best mechanical condition, every extra you need. Will take Ford or Dodge in trade. Terms can be arranged.
FORD BARGAIN CENTER.
J. A. NADEAU.
Central & Stanson. Open Eves. & Sun.

1920 PAIGE touring in perfect condition. Good tires. BREAK FAMILY CAR. $145 down, balance 11 mos.
FORD BARGAIN CENTER.
J. A. NADEAU.
Central & Stanson. Open Eves. & Sun.

THE PASADENA AGENCY
For a high-class car to buy or sell.
The business is well established and profitable. $20,000 required. 1 LEDERER BLOCK 68, E. COLORADO ST., PASADENA.

'23 private owner, 1921 Elgin 6, 5-pass. sport model. In fine condition. $375. P. D. Rivards. 1819 W. 91st ST. 53184 S. Olive.

1923 OVERLAND tour. 11,000 miles. 3 new cord tires, paint like new. $300 less than paint like new. Disc wheels and everything else. Can't use; willing to sell cheap. Terms arranged. 1300 S. Flower. Tucker 6104.

'18 STUDE, 6 tour., clean body & fenders, new top, good motor & rubber. THE SPOT, 900 S. MAIN.

LATE 23 Dodge tour. like new. Will accept $450 cash, no dealers. 2806-A E. HOPE.

1923 FORD, MAKE OFFER. NO AGTS. 747 E. 58th PEDRO.

1922 BUICK 6 tr., extras. Am broke, $475. Priv. owner. 900 W. 7TH. VA. 7802.

LATE Maxwell sport touring, many extras. 7 tires. $620. 1097 S. Figueroa.

$800—Franklin tour., 1923. Perfect running order. No dealers. 1212 N. MARIPOSA, Dr.

1922 Willys-Knight tour., must sacrifice. VA. 4084; evenings & Sunday HE. 4671.

1920 FORD touring, mechanically good, $65. 2402 SCOTT AVE.

Roadsters for Sale

APPERSON 8 ROADSTER. THIS
CAR VERY GOOD CONDITION.
MUST SACRIFICE.
LIBERAL TERMS.
ROOM 215. 1007 S. GRAND AVE.

BUICK, 1921 roadster. New Duro finish, wind deflectors, brand new tires. Only $600 for quick sale. Easy terms.
W. H. COOK, 1182 S. Olive. Open Eves.

BUICK 6 ROADSTER, 1924, $1000 cash. Looks and runs like new. Can be seen mornings. Apt. 306, 7041 WESTLAKE.

CHEVROLET rd. '24. Like new, several extras. Guaranteed, $495. terms. R. H. Felix Co., Chev. Dealers. 140 W. Pico.

DODGE '25 ROADSTER, $685. Original. Perfect. 1834 S. FIGUEROA ST.

DURANT rd. 1923 model, runs like a clock, a real roadster at $395. 1149 S. Olive. WALTER M. BROWN MOTORS, INC. Phone VA. 7808.

FORD ROADSTER, 1923. A-1.
DUNHAM for FORDS.
Authorized FORD Dealer, 1250 W. 7th.

FORD ROADSTER, 1923 MODEL, $250.
A very good car in fine shape; our cars are dependable.
COBBETT MOTOR CO.
1918 So. Main. Open Eves. & Sun.

FORD 1923 rd., fine shape, $285, terms. 822 N. WESTERN.

FRANKLIN '22 road., $695, newly painted, very nice cond. 1212 S. OLIVE.

LINCOLN ROADSTER, $2750
Late model, original finish like new, 6 good tires and equipped with many extras. A real classy job. Terms can be arranged if desired.
LINCOLN—BENJ. FABY—DEALER
827 S. Figueroa. Open Eves. & Sun.

STUDEBAKER 1924 ROADSTER.
"LIGHT SIX."
Original finish, sun visor, 5 good tires, etc. Really a wonderful buy and "Cortlandt" by us. $525 down.
PAUL C. HOFFMAN CO., Inc.
1250 S. Figueroa. Open Eves. & Sun.

WILLYS-KNIGHT '23 rd. Duco paint, big disc. PETERSON'S, 207 N. Western.

WILLYS-KNIGHT Roadster, 1924, fully equipped, $1050. 402 W. PICO.

WINTON 6, 1917 chummy roadster, $225, perfect in every way. MIRROR.

1920 Ford roadster, $100 cash, good motor

AUTOMOBILES, ETC.—Miscellaneous

Sport Cars

CASE 1923 "sport" touring. Refinished "vagabond" green. Looks like new. Was $1100, now only $825. Easy terms. W. H. COOK, 1182 S. Olive. Open eves.

CHANDLER SPORT.
1920 ROYAL DISPATCH.
Completed in our shops and one of the smartest "REBUILT" jobs on the road. Refinished "Packard Gray." Six disc wheels, brand new cord tires, motometer, wind wings, bumpers and other extras. Carries our absolute guarantee and service. A genuine buy. Small amt. down, easy terms.
Open Evenings and Sunday.
"The House of Individuality."
W. P. HERBERT CO.
Chandler and Cleveland Distributors.
1110 S. Flower st. TRinity 1012.

NASH sportster, 1921, new paint and rubber, mechanically excellent. A real bargain for $650. Terms, or real estate. Can be seen week days. Tucker 5684. 1516 PALOMA ST.

OAKLAND SPORT TOURING. 1923. A BARGAIN. Holly. 7496. 1262 N. WESTERN.

OAKLAND SPORT, 1923. LIKE NEW. Big SAC. HOLLY. 7496. 1262 N. WESTERN.

ROAMER - DUESENBERG - STEDEKER.
THIS CAR NEW. WILL SACRIFICE. TAKE OTHER CAR OR DIAMONDS IN TRADE AND LIBERAL TERMS ON BALANCE.
ROOM 215. 1007 S. GRAND AVE.

ROAMER sport coupe, 1922. Leaving town, 5-pass. Good mechanical condition. Owner will accept cash or diamond ring. Humbolt 4773, HALL, bet. 5 & 7 p.m.

Coupes for Sale

BUICK 6-cyl. 1924 coupe. Must sell. Why? $1450 cash buys car. Buy mine for $1675. Best buy in the city. Inquire for ARNDS, 721 So. Figueroa. TU. 3964.

BUICK COUPE, 1923, 6-CYLINDER. Fine cord tires, original paint, excellent condition throughout. For sale by owner, Phone Tucker 6104.

BUICK COUPE, LIKE NEW, $900. BONNIE BRAE GARAGE, 2812 W. 11TH ST.

CADILLAC "61" COUPE.
New $1985.
This is a really wonderful bargain.
LORD MOTOR CAR CO.
1201 S. Figueroa. Vandike 4974

CHEVROLET, 1924 SUPERIOR COUPE $445. $150 DOWN. WILL TRADE. Perfect, new, like new. Inquire for
F. B. Miller, Jewett Dlr. 1120 S. Figueroa.

CHEVROLET coupe, late 1923. Brand new. Only driven 4800 mi. Has double bar bumpers, specially standing. Looks like new. Terms arr. $150 dn. 526 S. FLOWER.

CHEVROLET coupe, late 1923. Perfect condition throughout. Must sell. Terms. 526 S. FLOWER.

CHEVROLET Coupe '24. A-1. Priced low. Will take Ford coupe as 1st payment. This car is in the best condition. CLINE & HAWTHORNE, Hawthorne, Calif. Ph. Inglewood 8716-J-4.

CHEVROLET Coupe '24. A-1. Priced low. FELIX CO., Chev. Dealers, 140 W. Pico.

DODGE coupe, 1923, perfect condition, fully equipped. Terms. No dealers. Call 1127 S. Olive. TU. 4316.

FORD COUPE, latest. Looks just like new. A-1 shape. Drum headlights, bumpers, etc. Big saving. Easy terms.

DUNHAM for FORDS.
Authorized FORD Dealer 1250 W. 7th.

FORD COUPE, new paint, shocks and lots of extras a real buy. $125 down, easy terms. GEO. H. PERKINS, Empire 4500. 2152 W. Washington.

FORD Coupe, 1924, has extras. Can't use; sacrifice. Must sell. $485; terms. 526 S. FLOWER.

FORD '24 COUPE. $480.
Will not last. 1834 S. FIGUEROA.

FORD Coupe, 1923. Like new. $385. FELIX CO., 140 W. Pico.

FRANKLIN COUPE.
Finish and upholstering like new. 2 brand new cord tires, bumpers, terms.
HOWARD AUTOMOBILE CO. OF L. A.
OLIVE ST. USED CAR DEPT.
1212 So. Main. Atlantic 9680.

LINCOLN COUPE, 1924 MODEL.
If in the market for a high class car, save yourself hundreds of dollars. Look at these cars first. Will consider trade. Lincoln phaeton preferred. VE. 7177.

MARMON 1922 COUPE—
Finished in 1924 and new cord tires and excellent mechanically. Terms.
FELTON MOTOR CAR CO.
MARMON DISTRIBUTORS.
New location 1300 So. Figueroa.
Atlantic 8288. Open Eves.

MAXWELL coupe, 4-passenger, late model, in A-1 mechanical shape. Brand new cord rubber, first-class paint job. A real bargain at the low price of $375. Terms $150, cash or terms.
LEON T. SHETTLER CO.
Figueroa at 16th. Atlantic 9011

MAXWELL CLUB COUPE, 1924—Brand new. Run only 1900 mi. Here is a real buy. It is priced right. Terms arr.
UNION MOTORS, INC., 901 W. Flower.
TRinity 8054.

MAXWELL Club coupe, '23. Reconditioned throughout. Finish like new. Fine rubber. A beauty. $395 down. UNION MOTORS, INC., 901 W. Flower. TRinity 8054.

MAXWELL 1922 4-pass. coupe in fine condition throughout. Easy terms.
L. W. LEAVITT & CO., 1180 S. Olive st.

OAKLAND '23 COUPE, 5-Pass.
Late model, like new, just refinished, motor overhauled, looks and runs like a new car, equipped with 4 disc wheels, spotlights, motometer, trunk rack, other extras. Velour upholstering shows best of care. Only $565. Balance easy.
CALIFORNIA OAKLAND MOTOR CO.,
1137-39 So. Olive. Open Sun. & Eves.

OLDS COUPE 1921 $575
Good finish, 4 tires, nickel bumpers, in A1 shape.
REO WESTLAKE BRANCH.
2424 W. 7th st.

STAR 1923 coupe refinished and reconditioned. $395. 1204-06 S. OLIVE.

Sedans for Sale

BUICK sedan, 4-wheel brakes, used 4 mo. Party going East. Must sell before Sun. $150 worth extras. MR. WRAY. AT. 7221. 709106.

BUICK late 1923 sedan, looks & runs like new, new cord tires, extras. Ph. HOBT. Might rent. 1317 WILSHIRE BLVD. 628618.

BUICK Sedan, 1924 model, 6-past., 6-cyl., driven only 1700 miles. Balloon tires, bumpers, etc. Price $2000. No trades. Can arrange at $1400. TA. AT. 0148.
BUICK DEALER.

BUICK 7-pass., run 1400 miles. Equipped with 4 new tires. 806 N. ARMMORE AVE.

BUICK '24 sedan, $1350. Prac. new, $000 mi. PETERSON'S, 1207 N. Western.

BUICK 6 7-pass. sedan, $800; leaving city. 865 ELSIE AVE., Inglewood. Calif.

BUICK '23 TR. SED., $1295.
Balloon tires. 1212 S. OLIVE.

CADILLAC model 61, suburban sedan. A beautiful car in the best possible condition. Privately owned, chauffeur driven. Priced to sell quickly, terms can be arranged. Open evenings and Sundays.
ALBERTSON MOTOR COMPANY,
Dodge Brothers Motor Cars,
Sixteenth and Figueroa.

CADILLAC, model 61 7-passenger suburban, in 1st-class condition. Private owners. $800. 733-06.

CHANDLER SEDAN—
1921 MODEL—$650.
Has the original finish, good condition. Runs good. Motor perfect. Has unmolested upholstery shows exceptional care and motor in A-1 mechanical shape. Priced to sell quickly. Easy terms, small amt. down.
Open Evenings and Sunday.
"The House of Individuality."
W. P. HERBERT CO.
Chandler and Cleveland Dist.
1220 S. Olive st. Vandike 9016

CHANDLER sedan, 18,000 miles, very cheap. Will take Ford coupe as 1st payment. This car is in the best condition. CLINE & HAWTHORNE, Hawthorne, Calif. Ph. Inglewood 8716-J-4.

CHANDLER 1924 4-door sedan, like new; must sacrifice. Will take Ford or Dodge. FORD CO., 1234 W. 7th.

CHEVROLET sedan, 1924. Looks new. A1 mech. Cord tires. Bargain. $495. Terms. FELIX CO., Chev. Dealers, 140 W. Pico.

CHEVROLET sedan, 1923. Wonderful condition. Priced low. FELIX CO., Chev. Dealers, 140 W. Pico. Open evenings.

CHEVROLET sedan, 1923, $495. Nice family car, perfect condition. 1212 S. OLIVE.

CLEVELAND 1924
"BRAND NEW SEDAN."
Is the popular "Biege Brown" finish, disc wheels, new cord tires, spare rim, motometer, bumper and other extras. An opportunity to buy one of these cars at a big discount. Carries full service guarantee. Small payment down. Terms.
Open Sundays and Evenings.
"The House of Individuality."
W. P. HERBERT CO.
Chandler and Cleveland Dist.
1702 So. Figueroa. Atlantic 9407

CLEVELAND 1924 2-door sedan. Has had excellent care and shows it. Terms.
BOOGAR & GILLINGHAM, 524 W. Pico.

DODGE BROTHERS sedan, late high-hood type, just refinished and overhauled in fine shape, has disc wheels, balloon tires, mechanically right, excellent tires, and the price is exceedingly low with easy terms.
Open Evenings and Sunday.
ALBERTSON MOTOR COMPANY,
Dodge Brothers Motor Cars,
Sixteenth and Figueroa.

DODGE SEDAN
LATE MODEL
In excellent condition. Disc wheels. Easy terms or trade.
NATIONAL MOTOR SALES
825-27 S. Olive. Between 8th and 9th.
Open Eves. & Sun. Tucker 7918.

DODGE BUSINESS SEDAN, 1924 model. Holly. 3800. 6116 HOLLY BLVD.

DODGE SEDAN, 1921, $545.
6116 HOLLY. BLVD. Holly. 2800.

ESSEX Coach, 1923 model, looks and runs like brand new; car has bumpers and other extras. Must sell. Terms arranged. $175 down. 526 S. FLOWER.

ESSEX 6 coach, 1924. Brand new, only driven 4800 mi. Has double bar bumpers; other extras. Must sac. Immediately, $1195 cash. 526 S. FLOWER.

AUTOMOBILES, ETC.—Miscellaneous

Sedans for Sale

ESSEX 4, 1924 coach, just like new, extras, $875. $275 down. Might rent. 1317 WILSHIRE BLVD. 628618.

ESSEX Coach, late 1924. Excellent condition. Only driven 5000 miles. Leaving city, must sell. 1028 WILCOX.

FORD 1924 TUDOR SE

HOUSES—
For Sale
Miscellaneous

OPEN FOR INSPECTION 1 TO 6 P. M.
60-FT. LOT ON VICTORIA AVE.
NEAR VENICE

$14,000.
7-ROOM STUCCO ... $500 CASH
JUST A FEW MINUTES' WALK TO CAR
CAREFUL INSPECTION INVITED
Phone ME. HARBOR 1...

$24,500 HANCOCK PARK HOME
...this BEAUTIFUL 2-story ... BELLEVUE BLVD., ... WILSHIRE BLVD. ... DINING ROOM, ... TILE KITCHEN, ... BREAKFAST ROOM, ... EXTRA TILED BATH ...

$18,500 ... STUCCO
OPEN FOR INSPECTION
... WILSHIRE BLVD. ... LIVING ROOM, ... BEAUTIFUL 2-STORY ... BY A REAL BARGAIN. ME. ...

$17,500
BEAUTIFUL STUCCO ... 50-FT. LOT ... WESTERN AVE. ...

$17,000
... WILSHIRE BLVD. ... PARK. ... 9-room ... Real ... Western ... 9681.

$12,500
... WILSHIRE BLVD. ... 10-room ... Brand ... Western ... 9681.

$12,500
... BRAND NEW ... BUILT ... Phone ...

$9,000
... 9 ROOMS ... 2 BATHS ... LOT 80x150 FT. ... PHONE Hobart 1464.

9 ROOMS—4 BATHS
$14,000
... LARGE 6-ROOM ... GARAGE ...

$10,000
... 9 ROOMS ... 2 BATHS ... LOT 80x150 FT. ... PHONE Hobart 1464.

$10,000
... 9 ROOMS ... 2 BATHS ... LOT 80x150 FT. ... PHONE Hobart 1464.

$9,500
... 9 ROOMS ... 2 BATHS ... LOT 80x150 FT. ... PHONE Hobart 1464.

$9,000
... 9 ROOMS ... 2 BATHS ... LOT 80x150 FT. ... PHONE Hobart 1464.

$8,500
... 9 ROOMS ... 2 BATHS ... LOT 80x150 FT. ... PHONE Hobart 1464.

$8,000
... 9 ROOMS ... 2 BATHS ... LOT 80x150 FT. ... PHONE Hobart 1464.

$7,500
... 9 ROOMS ... 2 BATHS ... LOT 80x150 FT. ... PHONE Hobart 1464.

$7,000
... 9 ROOMS ... 2 BATHS ... LOT 80x150 FT. ... PHONE Hobart 1464.

$6,500
... 9 ROOMS ... 2 BATHS ... LOT 80x150 FT. ... PHONE Hobart 1464.

$6,000
... 9 ROOMS ... 2 BATHS ... LOT 80x150 FT. ... PHONE Hobart 1464.

$5,500
... 9 ROOMS ... 2 BATHS ... LOT 80x150 FT. ... PHONE Hobart 1464.

$5,000
... 9 ROOMS ... 2 BATHS ... LOT 80x150 FT. ... PHONE Hobart 1464.

$4,500
... 9 ROOMS ... 2 BATHS ... LOT 80x150 FT. ... PHONE Hobart 1464.

$4,000
... 9 ROOMS ... 2 BATHS ... LOT 80x150 FT. ... PHONE Hobart 1464.

$3,500
... 9 ROOMS ... 2 BATHS ... LOT 80x150 FT. ... PHONE Hobart 1464.

$3,000
... 9 ROOMS ... 2 BATHS ... LOT 80x150 FT. ... PHONE Hobart 1464.

$2,500
... 9 ROOMS ... 2 BATHS ... LOT 80x150 FT. ... PHONE Hobart 1464.

$2,000
... 9 ROOMS ... 2 BATHS ... LOT 80x150 FT. ... PHONE Hobart 1464.

$1,500
... 9 ROOMS ... 2 BATHS ... LOT 80x150 FT. ... PHONE Hobart 1464.

$1,000
... 9 ROOMS ... 2 BATHS ... LOT 80x150 FT. ... PHONE Hobart 1464.

$500
... 9 ROOMS ... 2 BATHS ... LOT 80x150 FT. ... PHONE Hobart 1464.

$250
... 9 ROOMS ... 2 BATHS ... LOT 80x150 FT. ... PHONE Hobart 1464.

$100
... 9 ROOMS ... 2 BATHS ... LOT 80x150 FT. ... PHONE Hobart 1464.

$50
... 9 ROOMS ... 2 BATHS ... LOT 80x150 FT. ... PHONE Hobart 1464.

$25
... 9 ROOMS ... 2 BATHS ... LOT 80x150 FT. ... PHONE Hobart 1464.

$10
... 9 ROOMS ... 2 BATHS ... LOT 80x150 FT. ... PHONE Hobart 1464.

$5
... 9 ROOMS ... 2 BATHS ... LOT 80x150 FT. ... PHONE Hobart 1464.

$1
... 9 ROOMS ... 2 BATHS ... LOT 80x150 FT. ... PHONE Hobart 1464.

$0.50
... 9 ROOMS ... 2 BATHS ... LOT 80x150 FT. ... PHONE Hobart 1464.

$0.25
... 9 ROOMS ... 2 BATHS ... LOT 80x150 FT. ... PHONE Hobart 1464.

$0.10
... 9 ROOMS ... 2 BATHS ... LOT 80x150 FT. ... PHONE Hobart 1464.

$0.05
... 9 ROOMS ... 2 BATHS ... LOT 80x150 FT. ... PHONE Hobart 1464.

$0.01
... 9 ROOMS ... 2 BATHS ... LOT 80x150 FT. ... PHONE Hobart 1464.

$0.00
... 9 ROOMS ... 2 BATHS ... LOT 80x150 FT. ... PHONE Hobart 1464.

HOUSES—
For Sale
West and Northwest

NORTH OF LOS FELIZ, WEST OF VERMONT
PALATIAL RESIDENCE

$15,000 underpriced anything in this location. See this home last. You will appreciate the wonderful value. This is not a foreclosure sale. Will take reasonable down payment and carry balance to suit you. Business calls owner from this city, therefore we offer his two-story attractive stucco home. Center hall, two steps leading in to 18x28 living room, most beautifully hand decorated coved ceiling. Wonderful dining room with artistically arranged lighting fixtures, ivory breakfast room, tiled kitchen, maid's quarters first floor.

3 master bedrooms, library, 2 baths, linen room on second floor. All coved ceilings and hand decorated walls. Automatic furnace control, double garage with extra work room. Sprinkling system, abundant shrubs.

Make appointment now to see this representative residence property. REPRESENTATIVE REALTY COMPANY, Realtors, 1918 Hollywood Blvd. 586715.

5 ROOMS BEAUTIFUL HOME
A gem in a 5-room strictly modern home 1976 Bonsallo ave., just off Crenshaw blvd. Has panel effect ceilings, beautifully decorated inside. 2 good sized bedrooms, tile bath and shower, large closets, large porch, artistic lawn in front, double garage and in every respect a small home with all the modern conveniences, inside and out, priced at only $4,750. Will sell it quick, $2500 cash will handle. Balance easy. Ask for Mr. Llewfelder.

CLARENCE URBAN
Washington at Third ave. ELdridge 8463

MY family consisting of wife and daughter went to travel, hence I will sell my exceedingly well built 6-room (just for a few days) new Colonial pressed brick home of 11 rooms, 3 baths, 3-car garage, box stall for horse, 3-room servant apartment over garage. Price $50,000; improvements cost $45,000; you can buy it for $70,000, $20,000 will handle; it will double in a year; this is a home and a wonderful place to live. 4472 Wilshire Blvd. Call 767-970 for particulars.

$12,000. $15,000.
Heart of Wilshire Near Ambassador.
Beautiful two-story Mediterranean cor., 183x150, natural gas well, sufficient supply 100-rm. apt. both heat and cooking gas, 2-story, 10-rm. home, 2-car garage; this will handle this, unparalleled investment opportunity.
WILSON F. WILSON
Faber 1540 or Fitzroy 1808.
406 Broadway Arcade Bldg.

DOUBLE BUNGALOW BARGAIN—
Just completed, another 5-rm. double built like two separate houses. Patio separating living room and bedroom, insulating bedrooms, giving ventilation, sunshine and privacy heretofore unknown in flats at the price. Each unit has open fireplace, high stencilled beamed ceiling in dining, unusually artistic. This place will rent for a high price when offered as bonus. Dickson Bldg. Co., Builders, 1000 Broadway Arcade. SANTA MONICA BLVD. GRanite 4323.

A $18,000 HOME FOR $14,750
Located in block with two fronts. High ground, near schools, stores, etc., where no value increase daily. We offer an 8-room, 2-story home of 3,000 sq. ft., large bath with sep. shower, tube, floor, cement walks, lawns, shrubs, fruit trees. Worth $18,000 to $20,000. Owner don't want to live in it. It's a charming home; they used to build old-fashioned solid homes MR. PALMER, RMotre 2462.

TWO-STORY SACRIFICE
Wonderful sightliness. Home near Washington and Gramercy Pl., on lot 50½x125, an exclusive residence section. Large living room, entrance hall, library, four fine bedrooms, hardwood floors throughout, bath; $4000 on this and $6,000 only. Only $5000 cash. Ask for Mr. Park.
H. C. BEST, Ph. 760894.
2225 W. Washington.

$300 DOWN.
Classy stucco bungalow, 5 rooms, tile bath, 4-inch hardwood floors throughout, large level lot. Garage. Price $6500. Will accept $60 per month, including interest. Total rent $66. Is paid out. You can't beat this. It is located just of Washington Blvd., near Culver City. Don't miss this. See owner, 5244 SANTA MONICA BLVD. HEmpstead 5714.

REAL BARGAIN
On beautiful Crenshaw Blvd., 8-rm. modern 2-story home, conveniently arranged, hardwood floors throughout, 3 bedrooms, sleeping porch. High and sightly location, near Pico car. Large lawn, palms, side drive. Price for quick sale, $14,500 cash or terms. Phone 74812, exclusive agents.
REED, FAINE,
4075 WEST PICO ST.

LOOK THIS ONE OVER
6-rm. bungalow, 100 block bedroom and den, all hdw. floors, tile bath and shower, cathedral ceiling, stipple finish. You must see this to appreciate it. This is close to Washington Blvd. cars, schools and churches. This is the home you're in all the Washington st. district. $7500, $1500 cash. Come & bid it in. 2744 W. WASHINGTON BLVD.

$2000 UNDERPRICED
The most beautiful 5-rm. stucco bungalow in the city. Large living and dining-room, hand decorated walls, 2 large bedrooms, tile bath and sink, hardwood floors, double garage; price $7000; $2500 down, near car, school and stores.
ROBERTSON REALTY CO.,
4010 10th ave. 797951.

ARDMORE HEIGHTS.
7-room home, 3 bedrooms, Brk. room, Liv. rm. 14x25, fe. grate finish. View wonderful; must be sold; $500 cash required for beauty. Drop in and see us on this fine buy. H. ear west of COFFMAN REALTY CO. cor. Melrose & Kenmore. 556822; 556820.

$10,000 SPECIAL TODAY ONLY
5-room stucco, furnished, baby grand, living and dining-room sets. Twin beds, breakfast room set, beautiful drapes, rugs, lamps, everything goes with West Hollywood diat. Tomorrow $500 more, no "fools". Watch this space. GRanite 5505, 4917 MELROSE AVE.

$2500 HANDLES.
New 6-room stucco bungalow, half block to Wilshire blvd., large living and dining-room, mahogany finish fireplace, 2 large bedrms., tile kitchen and bath, breakfast nook, hardwood floors, close to transportation. For key call at 1668 HARCOURT.

ONLY $1600 CASH.
A dandy 5-room bungalow, just redecorated, on unrestricted lot 50x150 ft., near Western and Adams. Total price for quick sale only $4850 or monthly payments. Ask for Mr. Park.
H. C. BEST.
2225 W. Washington. Ph. 760894.

$300 DOWN.
Classy stucco bungalow, 5 rooms, tile bath, 4-inch hardwood floors throughout, large level lot. Garage. Price $6500. Will accept $60 per month, including interest. Total rent $66. Is paid out. You can't beat this. It is located just of Washington Blvd., near Culver City. Don't miss this. See owner, curiosity seekers and would-be buyers do not take up my time. 5246 SANTA MONICA BLVD. HEmpstead 5714.

REAL BARGAIN
On beautiful Crenshaw Blvd., 8-rm. modern 2-story home, conveniently arranged, hardwood floors, 3 bedrms.,

CITY LOTS AND LANDS—For Sale

CHOICE BUSINESS FRONTAGE. 80x134, La Brea S. of Wilshire ..$16,500
50x185, La Brea N. of 9th 17,500
100x135, 7th Area, corner 250,000
100x265, Vine pt. corner 350,000
125x110, Western ave. cor. 60,000
WE EFFICIENTLY RECOMMEND LA BREA. PRICE $60 A FOOT. JUST BEEN PAVED AND IS BOOMING. THE WESTERN AVE. COR. IS THE BEST OFFERED THIS YEAR. SEE MR. NEAL.
KELLS & GRANT.
Wilshire at Western.
DUnkirk 2000.

HANCOCK PARK.
2nd lot north of Wilshire Blvd. on the west side of June st. Size 100x200. Price $14,500. BERT DALE, Owner. DUnkirk 4615.

WILSHIRE BLVD. CORNER—
60 FT. BUSINESS CORNER AT A VERY LOW PRICE FOR 3 DAYS ONLY. HEART OF BUSINESS ACTIVITY.
J. HARVEY McCARTHY CO.
TRinity 9072.

HOTEL st., corner near Ambassador 122x 185 ft. Price cut from $65,000 to $45,000 if sold at once. Inc. $3115 w. 10TH ST. 55-5907.

FOR SALE—I must sell my lot, north of Hollywood Blvd., in foothills. Price $11,500. Cash $115 and $25 per month. Address Owner, G. box 121, Hollywood.

BEAUTIFUL corner, improved; surrounded with trees and vines. $10 per month. Phone OWNER, Hemistead 1097.

WEST ADAMS BUSINESS LOT 41½x120. SACRIFICE, $7,950. TERMS.
5178 W. ADAMS.

I OWN several lots in Brentwood Terrace. Priced right. MR. SHAW, Holly, 5018.

LOTS, all imp. in; price $1100 & $1200, $25 dn., easy pay. 9223 S. MAIN.

DISCUS your building with us. No bonus. We finance 19%. LA. 7317.

LAST lot on Arrington ave. 50x140. Only $2700 cash. 1745 SANTA BARBARA.

LOT 62, ft. front, nr. Univ. Sch. (at L. Expo. Park. Owner, 948 W. 20TH ST.

Will Build

WILSHIRE HOTEL SITE—
100 ft. within 2 blks of Wilshire Blvd. Ideal spot for high class hotel. Over 20,000 has been spent providing details, plans, drawings and specifications, which are available. Price $60,000. Or will proceed with plans and finance. For further information phone
MR. GRIFFIN. TR. 9872.

UNDER no circumstances can have a home constructed and financed on your lot paying for it as you now pay rental. If you wish we will do same. Only a small down payment. Call Sealand with O'NEIL, 1734 Union Bldg. VA. 9716.

$5,500,000
Plenty of money to loan at 7%. TERMS.
CAN finance and build your home on clear lots. No commission. TR. 8839.

APARTMENT, FLAT PTY.—For Sale and Exchange

NEW 4 4-RM. FLAT STUCCO. Rented $190 mo. Fee $450; only at $14,000, cash $4000. Near Sta. and Tryon. C. W. MYERS, 2614 W. Pico. BE. 3346.

APARTMENT SITE in Wilshire Dist. Can build 12 or 13 flats, 2 car lots. Will sacrifice for $6500. Part cash. F. M. GOULD, 1726 N. Normandie.

BUSINESS PROPERTY—For Sale

TWO REAL BUYS ON VERMONT AVE.
One 50x150, $9145. $12,500. One 50x150, $9145. $12,500. Due Sear 8th, 100 ft. front, $55,000. Easy terms on each.

GREAT SACRIFICE ON 9TH STREET.
C Zone business lot near Vermont. $5000 under value. 60x132. Must sell. Owner
ELVIN J. CURRY CO.
DU. 1429. 928 S. Vermont. DU. 4871.

$17,500
CORNER AT FLOWER AND 21ST
THE OPENING
OF FLOWER ST. IS ASSURED
THE BENEFITS FROM CONDEMNATION
WILL FURNISH A CREDIT
OF $10,000
A RARE CHANCE. SEE MR.
HARRY A. PARKER,
Atlantic 6277 2304 S. GRAND AVE.

FOR BANK OR STORES.
Rent available CORNER on WEST WASHINGTON. 109x125. Center of best business district on the street. Only $900 per front foot. Adjacent corners held at $1000 per foot. A BARGAIN. Exclusive agents.
W. I. HOLLINGSWORTH & CO.
Bollingsworth Bldg., 6th & Hill.

NEW STORE BUILDING
50 FEET FRONTAGE
NORMANDIE AVE. NEAR 4TH ST.
4 rooms. Income $1900 year. Increasing yearly. Price $16,000. $6000 cash. Here is a chance to make money in a fine district. Sure to grow in value. Courtesy to brokers.
RALPH D. SWEENEY, Inc., Exclusive Agt.
Phone 796-847. 2171 W. Washington

BUSINESS LOT
NEAR HOOVER AND NORTON.
Right in the heart of great activity. Ripe for stores and apartments. The price is attractive. A Call MR. PETTIT, Exclusive agents.
BURTON CO.
WESTERN AVE. AT 10TH ST.
TRinity 8121.

$16,000.
WEST PICO STREET
A CHOICE LOT CLOSE TO CRENSHAW 50-FOOT FRONTAGE. NOW IN THAT ZONE BUT
CONWAY & CLEASBY,
1922 CITIZENS NAT. BANK BLDG.

HILL STREET INCOME.
Income $12,000. Price $115,000. Eastern brick building, consisting of stores and hotel rooms. Ground lease to suitable tenants. Lot 45x150.
EDE I. Allen, WITH
HOWARD E. JONES CO.
TR. 8451. 300-306. H. W. Hellman Bldg.

SIXTH ST. NEAR VERMONT
FOR SALE BUT IN LOS ANGELES
Our 140x50 to an alley, improved with 8 one-story brick store bldgs.
FOR INFORMATION CALL ON OR ADDRESS
SEE DON KEENEY,
611 SPRING ARCADE BLDG.

HOLLYWOOD BOULEVARD OPPORTUNITY
Choice business property between Vine and Cahuenga. Present leases yield good return. If you desire to own a part of Hollywood's choicest retail district, investigate this. E. L. MAGEE, 629 S. Spring. Vandike 8488.

RETIRING from business, will sell my old established bakery business, equipment and real estate property, 50x125 ft., corner in center of Los Angeles, at $25,000. Ground alone worth $20,000. See OLSEN & BELL, 709 Merchants Nat. Bldg. 7104 Garland Bldg. Tucker 4329.

EXCEPTIONAL BARGAINS.
Store buildings and business property.
HARRY CROSSMAN,
333-43 Sass Bldg. TU. 2471. TU. 1378.

65 FT. on West Jefferson near Main with double being, $25,000. $10,000 will handle 60 ft. facing on 2nd st. near entrance to 2nd st. Tunnel, $900 per foot. $20,000 will handle. OWNER, Empire 7215.

FIGUEROA BUSINESS FRONTAGE
Lot 50x185 ft. more or less. Near Vernon. $5000 handles. Never again at this price. Owner will finance.
4800 S. Figueroa. AXridge 0829.

TEMPLE ST., CORNER, BARGAIN.
2 new houses, 7 rms., rooms for store and apartments. $7000 cash balance may be arranged. $53400. 1327 W. 1ST ST.

BUSINESS COR. BARG.—WESTERN AVE. 50x0 ft.; MONETA AVE., $100 ft.; FIGUEROA, 250 ft. MAIN ST., 250 ft.; WASHINGTON BLVD., 250 ft. ROOSEVELT ST., 500 ft. TR. 6289 or VE. 5269.

BUSINESS CORNER, 133x160.
S. E. CORNER VIRGIL & NORMAL.
Near Santa Monica Blvd. $4,000 for quick sale. MR. LEACH, 4800 Santa Monica Blvd. 306107.

INVESTIGATE THIS. A 2-story brick bldg. on SAN PEDRO ST., nr. Washington; renting $ 2500 mo. Price only $17,500 and only $10,000 cash to handle. Call MR. ELMO, TR. 8961.

BUSINESS lot fronting on two streets. Hill and Olive. Reasonably priced. Cheapest buy on street. See Mr. Tomlinson with BEN C. BECKLEY COMPANY, 305 Pacific Electric Bldg. Main 6264.

WESTERN AVE. CORNER—
Best buy on Western ave., north of Foerster. 100x185. Price $17,500. $1000 ft. sold this week. J. J. O'MALLEY, 2130 W. Western. TR. 1272.

WASHINGTON ST. FRONTAGE. Tiz185, $344 per ft. Just west of Hoover at JACKSON REALTY CO., 1338 W. Washington st. Phone 71666.

FIGUEROA INVESTMENT—Right at Vernon way under price, a chance to make a bunch of money. $10,000 will handle. ALLEN, 4005 Figueroa, AX. 7126.

LARGE BUSY COR. BRICK BLDG. Leased to REXALL DRUG STORE and other good tenants. INCOME $5000 AN. BARGAIN. $44,000. Call Empire 8272.

9TH ST. BUSINESS FRONTAGE
Near Hope. 50 feet. Unrestricted. Income from old store. No phone info. LIGHT, GOOD. 1200 W. 9th. See H. LYNCH CO.

$50,000. MONEY TALKS.
Clear, close in, vacant, for CASH. 60 ft. at 3rd st. 90 ft. at $600 per ft. Phone 79157 owner.

A REAL BUY—
$1000 will handle. Vermont s/e. frontage, 50 ft. cor. CRENSHAW. VERMONT. TR. 3217.

NINTH ST. corner bet. Figueroa and Alvarado. $250 ft. modern flats. $6000 cash will handle. Quick action. Call Empire 8230.

FOR SALE OR EXCHANGE, 2 BRICK STORES IN IMPERIAL CITY, PRICE $12,000. WANT L. A. PROPERTY. 302 SO. PLOWER. Main 5125.

WASHINGTON ST. FRONTAGE—
Nr Union ave., $385 per ft. Call 3 p.m. OWNER, 1607 W. Washington. AX. 6742.

WISE INVESTORS GO IT. $42,000—Corner. OWNER, 3116 S. VERMONT. RE. 2-036.

MELROSE frontage bet. Sierra Bonita & Gardner, $1400 ft. Action. DR. 4576.

HOTEL, new stucco, 19 furn. rms., tile baths, cem. closets, cement. DEL. 2-2-2 STORE, rm. on S. Vermont, $20,000 cash. 1720 S. Vermont ave. Sun. or after 1.

BUSINESS PROPERTY—For Sale

HOLLYWOOD AND WILSHIRE DISTRICT. UNDEVELOPED BUSINESS FRONTAGE.
80x150 ft. to an alley, just east of Paramount Theater and only 170 ft. from the corner of Western ave. and Santa Monica Blvd. Price $1150 ft. foot. Cash $22,000. Bal. mortgage for 20 yrs.
Northwest corner Elmwood and Western. 145x50 feet. $500 front foot. Can finance adjoining lot making 145x100 ft. at $850 front foot with $7500 year income. Easy terms.
Southeast corner Santa Monica Blvd. and N. Ardmore. 64½x150 ft. Nominal improvements. Income $300 per month. Price $55,000. Cash $25,000.
Southwest corner Fountain and Normandie, 114x80 ft. Suitable for 2 flat buildings or an apartment house, or will be in business zone in near future. Wonderful speculative value. Price $18,000
SEE HAMPTON AND BUCHANAN.
EXCLUSIVE AGENTS.
1127 NORTH WESTERN AVE. 470. 0490.

MUST SELL AT ONCE.
CONTRACTOR TAKES OVER.
APARTMENT & STORE BUILDING.
SUNSET BLVD., NEAR VERMONT.
$120,000. 4 STORES, 4 FLATS, 4 EASY TERMS.
3-STORY BRICK & STEEL STRUCTURE. 16 APARTMENTS. DOUBLES & SINGLES, ROOMS. VERY LATEST STORIES. LEASED. APARTMENTS READY FOR LEASE. LARGE STORE ROOMS ON 1ST FLOOR. BASEMENT, ETC. LARGE HOLLYWOOD BLVD. FRONTAGE.
DEAN & BEDILION,
420 PACIFIC FINANCE BLDG. ME. 1543.

A DANDY INVESTMENT.
$30,000
SEELIG MARKET, HARDWARE and DRY GOODS.
(Income $25000 to $5400.)

SOLID BRICK BUILDING in EXCEPTIONAL NEIGHBORHOOD. Lot 75x100 ft. ALL GOOD LEASES. This property WILL DOUBLE IN VALUE. Telephone MR. ROE.
W. H. REES CO., INC.
612 Union Bank Bldg.
Trinity 6401.

$10,000 CASH
HANDLES
BUSINESS CORNER. 120x175.
Near Vermont and Santa Monica Blvd., an exceptional opportunity for investment. $38,000. Owner will take back 3-year mortgage for balance. Temporary improvements made it possible to sell so reasonable. Terms to suit you. See owner
W. R. DAUM & STAFF,
Analytical Realtor
Fifth floor, 756 So. Spring. TRinity 8351.

PICO ST.
EAST OF WALL.
40x135 TO ALLEY.
$9500. TERMS.
TOM. HINDS & CO.,
Hibernian Bldg. 8th&Hope. EXbrook 6092.

FOR SALE—10 acres choice industrial property on main line Southern Pacific R. R. It is priced right. Fine as an investment. Producing income 6% on purchase price. PAUL R. COWLES, 742 S. Hill st., Suite 918. Trinity 5620.

GOODYEAR INDUSTRIAL. Will build, sell and carry size up to 3 acres and building; easy terms. Will build and lease.
BOUCE-SEELY CONSTRUCTION CO.
411 Pacific Finance Bldg. VA. 2606.

$25,000 SURE PROFIT
Unusual industrial site, N.W. corner Monica & Soto streets. Four track frontage. 125.
Double-tonnage. 4382 Monota, AX. 7324.

INDUSTRIAL PROPERTIES.
In every section for SALE or LEASE. See MR. HOWARD. ROBERT MARSH & CO., INC., MARSH-STRONG BLDG. TRinity 7131.

50,000 SQ. FT. industrial site, trackage and utilities. Alameda Blvd. near Slauson. Price $17,500. terms.
Hewitt & G. C. DENNIS CO., 307 Van Nuys Bldg. Vandike 2903.

FOR SALE or lease, industrial property, ideal factory site, paved roads, water, R.F. side tracks on property, electric power at low rate. Call or address Owner, 1200 So. Hill st.

INDUSTRIAL PROPERTY—For Sale and Exchange

SUPER INDUSTRIAL PROPERTIES
ACREAGE WITH TRACKAGE.
FACTORY AND WAREHOUSE SITES.
100 ACRES, 4½ CENTS PER SQUARE FT.
ALL OR ANY PART.
ALL PUBLIC UTILITIES.
SPECIAL TERMS AND CONCESSIONS.
S. P. RY. CO., TRACKAGE AND SPURS.

20 ACRES, 14½ CENTS PER SQ. FT.
FRONTAGE ON
ALAMEDA OR HARBOR TRUCK BLVD.
S. P. RY. CO., TRACKAGE AND SPURS.

MERRICK & RUDDICK, INC.
Industrial Department.
C. H. Hammond, Mgr.
402 So. Hill st. Vandike 1166.

INCOME PROPERTY—For Sale

APARTMENT HOUSE SACRIFICE
Small investment, large returns. 4 doubles, 3 singles, beautifully furnished. Income $475 per month and could be increased $100. All rented and waiting list. Location West Adams near Normandie. South front 70x165. Every apartment modernly equipped and in first-class condition. Ground alone worth $45,000, about $17,500 cash will handle. Bal. easy terms. Total price $42,500. the price of average 4-flat bldg. on side street with half the income.
HOME AND INCOME in a high class location, 10-rm., 2-story duplex, partly furnished. Income about $150 per mo. Could be increased. This is a splendid buy. Has 2-car garage and store room. One block from Wash., close to Western. Lot 50x125 ft. Worth at least $9000. Total price $12,500, only $2500 cash will handle. Bal. about $100 a month. This is a real bargain. See
BISHOP REALTY CO.
2222 W. Washington. Ph. 760-312.
Open evenings and Sundays.

DON'T WAIT
DO IT NOW
We predict a wholesome advance in income properties after election. We offer at this time a Class "C" apartment house close in near 6th and Union Dr. Actually under reproduction. 65 ROOMS, second to none as to location and construction. A running established apartment bringing at present rental over $25,000 per yr. This will show 15% on total cost $60,000 cash will handle. Price $115,000. Normally this would be a good investment at $145,000. See MR. KOPP about an inspection.
BURTON & CO.
WESTERN AVE. AT 10TH ST.
760-961.

WESTLAKE-WILSHIRE BARGAIN.
High-class Apt. House.
ONLY $75,000. Actually worth $120,000. Nearly new 2-story, 30-rm. brick apt. Wilshire and 7th, just west of Westlake Park. Surrounded by fine hotels and apts. Large lot 82x130 alone worth $80,000. Bldg. limited $85,000. Income 10%, unfurnished (not leased.) $962 per mo. Forced sale. $35,000 cash to handle. Balance mtge. Owner is furnished flat in Adams dist. Open 10 to 4. Key 1100 Wilshire Blvd. Hillstreet Bldg. cor. 5th and Hill sts.

NEAR WESTERN & SANTA MONICA.
Real investment. 3-family flat, all modern. Rented complete. All modern. Income over 20% on investment. Price $18,000. This is the best buy in this district.
W. VAUGHN SCOTT CO.
147 N. Larchmont Blvd. GR. 9151.

4-RM. 4-family flat. 8-rm. dble. bung. in rear, mod. in every respect. Lot 50x150 feet over side location, undersized for quick sale. $22,000. terms.
C. C. BOYNTON.
229-30 L. A. Stock Exchange Bldg.
635 S. Spring st. Phone Main 3566.

LOOK AT THIS
Income, 2 mod. double garage, 200 ft. so. of Pico Blvd. 1821 Fedora st. Just W. of Vermont. $5000 will handle. 701 N. HARVARD BLVD. GR. 5558.

HAVE BIG BARGAINS.
Flats, bungalows, courts, duplexes and double bungalows, W. and N.W. paying big. Some trade. Now is your chance. Small cash payment will handle. Call GR. 1131 Van Nuys Bldg. VAndike 2788.

How many times must I tell you about this?
Only $6500 down, balance very, very easy. 4 1-rm. flats, frame, on Vermont ave. Rent $120. Price $12,500. Income $2400. No trade. Agents help. LINTON, DR. 1623.

$18,500 is the cost of magnif. 10-rm. duplex on Menlo ave. We are authorized to accept any reasonable offer for owner's equity. ALEXANDER REALTY CO., Exec. Arts. Univ. 5005. Realtors' co-operation solicited.

NEAR PICO AND VERMONT.
NEW 4-RM. FRAME DOUBLE.
TILE BATH & SINK, BEFST. NOOK.
FORCED TO SELL, $10,000. TERMS.
OWNER, 3841 W. PICO. EM. 4254.

INCOME $5800
4-family flat and furnished bungalow. North Wilshire district, only $7500 cash required.
Phone Trinity 8088 No agents.

INCOME $7220 MONTH
Two double flats on corner, 4-rm. & 5-rm. Washington, on high ground. $10,000 will handle. Empire 9464.

$9750—ONLY $2250 CASH.
8 and 4-rm. duplex, good building, nr. car. Room on lot for another improvement. Income $1200. Price for all, $9750. DUnk. 1917; DUnk. 3084.

2 HOUSES ON 1 LOT. $6500.
$1000 cash, move in, 5 rms. & 4 rms. on. Lot 50x124, large garage, side dr. nr. Western. This income will sell on sight. SPALDING, 5116 S. Western. VE. 4927.

$1500 WILL HANDLE—
Double bungalow, 2 rooms each side. One rear old. Fine loc. Terms to suit. PH. AX. 6017.

12-ROOM house, furnished, 6 garages, good income. $7000 cash. $3000 terms. For information address 1904 BRIGHTON AVE. & Call Sunday or after 7 eve.

NEW 4-FLAT STUCCO BY BUILDER OB WILL TRADE FOR LOT, SOME CASH INVOLVED. $240 NOR. NR. WASHINGTON & BRONSON. 768769, 4056 W. 21ST ST.

20% INCOME on $15,800, attractive duplex on corner; small cottage in rear facing street, close to car. Small bungalow.
1281 E. 28TH ST.

FURNISHED DOUBLE BUNGALOW
On permanent corner lot 50x140 for only $2500 cash. OWNER. 1028 W. 7th.

$150 MO.—Income mod. 12 rms., 2-sty. duplex, make offer. Owner, 2006 W. 24TH ST.

$12,000—3-UNIT income, 1159 Spence st. Terms. See owner, 3222 Garden ave. A.

$9000 SECURES modern close-in 4-family flat building, 2 flats 4 rms. each, and three 4-room flats. Annual income $2196. Price $9000. Frontage. Special price $18,500. Call MR. SCULLY, 1200-1206 Crocker Bldg., cor. 5th and Hill sts.

SACRIFICE 10-room double of Hollywood nr. Fairfax High. Good terms Owner & builder, ph. HE. 4557

INCOME $300. Price $16,000. $5000 cash, balance easy or will trade for city income and garages. DElaware 6594

$2000 UNDER VALUE. 2-STORY DUPLEX. LARGE CORNER LOT. WEST SIDE. SACRIFICE FOR $12,500. CALL EM. 8272.

2 NEW houses on lot 60x150, $3200. $1200 cash, close in. COOCH, Realtor, 3305 So. Main. Capitol 3724.

$27,500. COST $32,500, 27-room apt. Burlington st., near Pico. $3000 will handle. McGARRY, Vandike 5290.

$2000 CASH buys new 5-rm. double, high ground. West 11th st. car. Income $150. Price $3500. Terms. 1185 LYLE AVE. Owner.

Lot for court site, 60 by 160, near West Adams. Will consider trust deed for equity. Phone OWNER, Vermont 6391.

$9500 FOR quick sale, double 3-rm., 5 rms., $90 inc. 216 E. 51st. BU. 4564

$36,500—Nr. Ambassador Hotel, 2 stucco flat bldgs. 6 flats each. DR. 4471.

$8000, new duplex, all imp. gara. chickhouses, rented $60 mo. Capitol 6250.

$10,500 buys 10-rm. duplex nr. Boeve. Bargain. 825 W. Vernon ave.

FOR LEASE, LARGE CORNER, 8 ROOM OWNER. PH. DRexel 0083. DRex. 7253.

NEW 4-flat bldg., excl. dist., monthly inc. $255. $26,000. 1434 S. BRONSON.

FOR SALE—Five cows in business and residence property. 11064 W. Pico.

INCOME PROPERTY—For Sale

TAKE IT AT YOUR OWN PRICE—
CANNOT HELP MYSELF
New 8-room Spanish type double bungalow, 24x28 LACLEDE AVE. Hand decorated and stippled walls, tile sinks, Pembroke tubs, pedestal lavatories, automatic heaters, best grade hardwood floors. Located 2½ blocks from Pacific Door and Sash Factory and other large factories, yet secluded in a residential district; entire block built up; lawn and shade trees in parkway. 8-ft. solid drive to large stucco double garage at rear of lot. Lot large enough for single house in rear. ¼ block from Glendale car line and stores. 4 miles from 1st and Broadway by auto, 15 minutes by street car. Income $100 per month. Don't do yourself an injustice by not seeing this place. $1000 cash handles. Make your own price and terms. Agents favor by not calling. Phone OWNER, Capitol 6907.

DOUBLE BUNGALOW
$7650
2 BLKS. FROM S. A. HIGH SCHOOL
AND YELLOW CARS
TREMENDOUS SACRIFICE TO RAISE
CASH
Artistically and well constructed stucco double just completed. All hardwood floors, tile bath and kitchen. Many built-in features. Price $7650. This is positively the best buy in the high school district and probably whole Los Angeles. Price $7650. Open for inspection till sold, which won't be long, so hurry. 4516-18 W. 12TH ST. near Dean ave. or phone REdmo. 3558.

AUCTION.
2 P.M.—TUESDAY—OCT. 21ST.
AN ATTRACTIVE TRIPLEX.
FURNISHED OR UNFURNISHED.
AN INCOME AND HOME.
COMBINED.
745 N. Raymond ave.
Pasadena.
Close to 4 car lines, surrounded by beautiful residences. House has hardwood floors throughout, tile and ornamental walls, built-in features, 3 porches, large garage, lot 50x200. Open for inspection Sunday, 10 a.m. Directions by the piece if property sold unfurnished.
W. DWIGHT HAMMOND,
Auctioneer. 20% DOWN. Balance 5715.

$7500 CASH. VERY REASONABLE TERMS.
MOST ARTISTIC DUPLEX IN L. A.
WILSHIRE-BEVERLY BLVD. DIST.
Like beautiful private home. Spanish type. Large rooms with typical Spanish electric fixtures, tiled floors and decorations. Big fireplaces. Granada tile roof. Tiled entrance terrace with pool. Delightful garden effects. Very substantial and high-class. Just completed. Call OWNER, 468-647.

RARE OPPORTUNITY
25% ON YOUR INVESTMENT
Owner must sell, going east. Nine-unit new apartment house, 10 Hollywood car fare, finely furnished, with solid walnut overstuffed, mohair furniture and rugs; cost $41,000. Low summer rates pay over $6000. Beautiful view and high class neighborhood. $20,000 cash and will take part trade in house or duplex. Easy terms on balance. MR. BROOKWELL, 918 N. Western ave. Holly. 6771.

BUNGALOW COURT
COMPLETELY FURNISHED
$50,000.
INCOME $7800 PER YEAR
This beautiful bungalow court is located on the Ambassador Hotel site. Consists of 10 units completely furnished and is built on a large lot 92x128. Let WARDS or MR. O'HARA.
KELLS & GRANT
Wilshire at Western
Dunkirk 3000.

PRICE REDUCED TO
$55,000
STUCCO FLAT ALMOST NEW
LOCATION NORTH OF HOLLYWOOD BLVD. This is the cheapest flat north of the boulevard today. This can be handled on easy terms. Price $55,000. Let it go at $51,000 cash and will take part trade in house or duplex. Easy terms on balance. MR. BROOKWELL, 918 N. Western ave. Holly. 6771.

BUNGALOW COURT
COMPLETELY FURNISHED
$50,000.
INCOME $7800 PER YEAR
This beautiful bungalow court is located near the Ambassador Hotel. It consists of 10 units completely furnished and is built on a large lot 92x128. Let WARDS or MR. O'HARA.
KELLS & GRANT
Wilshire at Western
Dunkirk 3000.

PRICE REDUCED TO
$55,000
STUCCO FLAT ALMOST NEW
LOCATION NORTH OF HOLLYWOOD BLVD. This is the cheapest flat north of the boulevard today. This can be handled on easy terms. Price $55,000. Let it go at $51,000 cash and will take part trade in house or duplex. Easy terms on balance. MR. BROOKWELL, 918 N. Western ave. Holly. 6771.

GEO. H. FRINGLE, JR.
5912 HOLLYWOOD BLVD. Holly. 0400.

IN HOLLYWOOD'S FINEST DIST.
APT. SITE. 70x210.
Improved with 10-rm. house. Bet. Hollywood & Sunset. Close to stores. Go to Grauman's new $1,500,000 theater location. Lot is worth price asked $35,000. $10,000 cash.
W. DYER & SON, REALTORS.
1300 W. Washington. Holly. 5345.

FOR SALE—"INCOME PROPERTY THAT PAYS"
WONDERFUL FLAT JUST IN BRAND NEW COURTS AND APT. HOUSES
WILL TAKE CLEAR LOTS
OR CLOSE
REALTOR
241 N. NEW YORK AVE.
PHONE HEmpstead 2117.

WINDSOR SQ. DIST. DUPLEX.
If you want to see the best planned duplex in Los Angeles, you must see this one. Large living room, sun room, dining room, breakfast nook, tiled kitchen and bath and two extra large bedrooms up. The same down except no sun room. Lot 50x150. Will sell for $7500. Call MR. DEANE, DRexel 4173.

$4000 SECURES modern close-in 4-family flat building, 2 flats 4 rms. each, and three 4-room flats. Annual income $2196. Price $9000. Frontage. Special price $18,500. Call MR. SCULLY, 1200-1206 Crocker Bldg., cor. 5th and Hill sts.

SACRIFICE 10-room double of Hollywood nr. Fairfax High. Good terms Owner & builder, ph. HE. 4557

INCOME $300. Price $16,000. $5000 cash, balance easy or will trade for city income and garages. DElaware 6594

$2000 UNDER VALUE. 2-STORY DUPLEX. LARGE CORNER LOT. WEST SIDE. SACRIFICE FOR $12,500. CALL EM. 8272.

2 NEW houses on lot 60x150, $3200. $1200 cash, close in. COOCH, Realtor, 3305 So. Main. Capitol 3724.

$27,500. COST $32,500, 27-room apt. Burlington st., near Pico. $3000 will handle. McGARRY, Vandike 5290.

$2000 CASH buys new 5-rm. double, high ground. West 11th st. car. Income $150. Price $3500. Terms. 1185 LYLE AVE. Owner.

Lot for court site, 60 by 160, near West Adams. Will consider trust deed for equity. Phone OWNER, Vermont 6391.

$9500 FOR quick sale, double 3-rm., 5 rms., $90 inc. 216 E. 51st. BU. 4564

$36,500—Nr. Ambassador Hotel, 2 stucco flat bldgs. 6 flats each. DR. 4471.

$8000, new duplex, all imp. gara. chickhouses, rented $60 mo. Capitol 6250.

$10,500 buys 10-rm. duplex nr. Boeve. Bargain. 825 W. Vernon ave.

FOR LEASE, LARGE CORNER, 8 ROOM OWNER. PH. DRexel 0083. DRex. 7253.

NEW 4-flat bldg., excl. dist., monthly inc. $255. $26,000. 1434 S. BRONSON.

FOR SALE—Five cows in business and residence property. 11064 W. Pico.

INCOME PROPERTY—For Sale

$3500 down, owner, Spanish dbl., nearly finished, 10 rms., separate entrances. Elegant finish, tile bath and sink, hdw. firs. Fine loc. 1057 W. 37th. VE. 8657.

SUBURBAN PROPERTY—For Sale

ARCADIA HOMES AND LANDS—
Half acres, acres, or more. Gas, water, elec. and paved streets in. Mail, phone and delivery service. Close to stores, school and car. Sensibly restricted. 14 miles to city. 25 min. ride.
Also a number of excellent poultry ranches and suburban homes to submit. We have lived and specialized in Arcadia for the past 15 years and know values and conditions thoroughly.
SCHWARZKOPF REALTY CO.
L. A. Office, 223 W. P. Story Bldg.
6th and Broadway. Tucker 4080.

GLENDALE-BURBANK FOOTHILLS
Beautiful home. Fine view. 20 minutes to L. A. business district. Lot 50x278. house 40x40, 10 rooms, bath, hdw., automatic heater. Screen porch, fireplace. 12 yrs. fr. evergreens, 3 lawn, patio, double gar., sprinkler system, lawn, flowers, fruit. $8500. Cash $2000. Adjoining lot 50x278 ideal for auto sheds. OWNER, 1047 Elmwood ave., Burbank. Phone Burbank 2118.

BIG GARDEN LOTS.
$25 DOWN.
At Fairview Gardens where you can erect a temporary home and cut down your table expenses by raising your own vegetables and chicken. This is a big opportunity to stop being a rent slave, and get on your own feet and save money. MR. ELDRICH, 404 Metropolitan Bldg., 5th & Broadway. Phone VA. 1401.

SUBURBAN HOME IN ARCADIA.
Beautiful new 5-room stucco house, on lot 92x205. Hdwd floors, built-in bath, bkft. nook, fireplace, etc. Big garage, modern chicken plant for 400, and good poultry neighborhood, close to car line and market.
SCHWARZKOPF REALTY CO.,
223 W. P. Story Bldg.
6th and Broadway. Tucker 4080.

1 1-4 ACRE CORNER place on blvd. in Arcadia, 4-rm. house, garage, excellent modern chicken equip. for 1000. Good orchard. 700 young hens go with place. This is one of the best locations in the town. Priced right.
SCHWARZKOPF REALTY CO.
223 W. P. Story Bldg.
6th and Broadway. Tucker 4080.

1-4 ACRE LITTLE FARM, WILMAR PARK
$650. $15 MONTH.
1 block to car line, 30 min. ride on 25 Monte line, near Alhambra. Temporary house, 3 rooms. Fine chicken and garden land. Level, water, gas, elec. spoles. Covina-Pt. Monte car to Wilmar Station. Tract office at DEL MAR AND WALTER AVE. LOFTUS LAND CO.

INVESTMENT MAN AND WIFE
TO LIVE ON SMALL FARM
Excellent opportunity to obtain home, income and acquire ownership. Very small investment required. Address H. box 538, TIMES BRANCH.

BEAUTIFUL new 6-room home with acre of most rich kind of land, choice location on the double drive. Big shade trees, ideal for chickens, fruit, etc. Terms. OWNER, cor. Double Drive and Palm, P. O. box 607, Arcadia.

BIGGEST bargain in close-in acreage, 55 acres on Ventura Blvd., 10 miles from Hollywood. This is bound to make money for the buyer. Price $285 acre. Reasonable terms. Only those fair buyers, write or call DAVE DYAS, Hollywood Hotel.

LARGE FARMS AND RANCHES IN SOUTHERN, CENTRAL & NORTHERN CALIF.
BOTH DEVELOPED & UNDEVELOPED
L. E. FOULKE, REALTOR,
"More than Thirty Years in California."
1017 Merchants Nat. Bank Bldg. MA. 4084.

$20 ACRES COTTON IS KING
ONE CROP WILL PAY FOR LAND
Buildings and highly developed irrigation near cotton-gin. $45 per acre. Tucker 5546-W. F. Blakemore Co., 929 Van Nuys Bldg.

16, 25 OR 50-acre tracts adjoining thriving cities. Ripe for subdividing. Homesites and income property in East Bay district. Write your wants.
BROWN REALTY CO., 1958 Shattuck ave., Berkeley.

VINEYARD land for sale, 5 acres in Imperial Valley, Cudahy farm operating on land for sale at big sacrifice. Quick sale. Call owner, Vandike 3904.

LARGE tract of land near Los Angeles, ripe for acreage, subdivision, would make selling arrangements with proper people. Phone Tucker 4127. 827 STORY BLDG.

FORCED SALE.
5 or 10 acres, on blvd., 3 hours L. A. Will trade. Equity $500
MOSLEY, Trinity 4837.

ACRES, 20. Fine fruit or garden land, level, on east side, close to car. 20 acres, Roscoe, Cal. Long lease. Inquire NORRIS, Lobby Wilcox Bldg. 2d entring.

SOUTHERN PACIFIC RAILROAD LANDS
LOWEST PRICES AND EASIEST TERMS DEPT.
336 PACIFIC ELECTRIC BLDG.

FONTANA VINEYARD
8 Acres by Owner, Fine Soil, FONTANA.
TO LEASE, or sell, irrigated, Oceanside; shares. HAAS, 1092 Washington Bldg.

Antelope Valley

40 ACRES PEAR ORCHARD
PALMDALE, ANTELOPE VALLEY
8-year-old trees can be made to clear $250 per acre. Buy direct. Property adjoins railroad and town. In direct line for subdivision. Must sell. Owner, 3236 So. SAN PEDRO.

Arizona

CHEAP river bottom land. Plenty of water. New R.R. Wonderful opportunity for farmers or investors. Free transportation. Address P. box 67, TIMES OFFICE.

Etiwanda

SACRIFICE 10 ACRES for $750 if taken at once. Near Etiwanda and Holland ave. Wonderful soil for grapes, citrus, fruits, berries and poultry raising. Some brush and rock on it. Call after 6 p.m. OWNER, 4026 Walton ave., 2 blks. W. of Vermont & Harbor and Vermont ave. Ph. VE. 6312.

Fallbrook

IRRIGATED Avocado, Kadota fig, winter vegetable land, soil, climate unsurpassed. Water right, cash, easy terms. Owner irrigating auto trips. 509 Grosse Bldg. TR. 9269 or Fallbrook. Main street, Fallbrook Department of Phone Black 80. Sierra Madre.

HOME & INCOME. Mod. 12-R. house, gar., solar, fruit trees, 54-ft. lot, best of soil $12,000, terms. Owner, 187 E. CENTRAL.

$50 to $100 mo. 3 & 4-R. bung. apts. Beautiful view & gardens, at Bella Vista Terrace, Bellflower. Owner, 9 to 5, 1 to 6.

5-R. mod. house, cor. lot 50x150, rented $60. $6750, terms. 299 N. ADAMS.

$5200, 6-room modern house, fruit trees, garage. 85 W. MONTECITO ST.

$5500. 5-R. stucco, hdw. fl., sr. pch., stove. Car ½ blk. 20 WINDSOR LANE.

Van Nuys

SACRIFICING CHICKEN RANCH
Ideal location, home and income. Modern decorated walls, sun room, patio. Basement. Equipment for 3000 chickens, garage, shower house, tongue and grooved and cement floors. 3 acres cor. Good for subdividing. Mostly in fruit trees. Block from blvd., car line, nr. business center. Owner, Holly. 9439.

Whittier

NEW 5-rm. bungalow and garage. Modern, Lot 44x140 nr. school and center of city. A real buy. $42 BUNDY DRIVE.

NEW furn. apartment house for ladies, 815 NO. GREENLEAF. Phone W. 17-488.

5-RM. mod. home, lge. bfst. nk. cor. lot, gar. $6500. Terms. 501 SUNSET DR.

40 ACRES, $750 per a. avocado land. Make fine estate. Box 1236, STA. C, L. A.

BEACH PROPERTY—For Sale

BEST buy in Redondo Blvd., Palisades Del Rey Boulevard lots, $600 each, between Mascot and Burns Ave. Make money. See these lots. H. S. BURNS, 420 Consolidated Bldg.

MY beach lot right on the sand, $350, pay $70 cash and $10 per month. P. O. BOX 121, Hollywood, Cal.

Laguna Beach

FOR RENT—Furnished or for sale, Laguna Beach. New four-room English cottage, close in. Every convenience, new furniture, linen, etc. Reasonable. Telephone F. O. 7807 Pasadena.

Long Beach

SACRIFICE $4000. Think of it. 6-rm. home, near shipping point. Long Beach. Address K, box 52, TIMES OFFICE.

Manhatt

REAL ESTATE—For Exchange

Miscellaneous

WANTED—LOS ANGELES CITY PROPERTY FOR IMPROVED RANCH

$250,000. CLEAR

320 acres, walls, mountain scenery, deep underground conditions. Fronts on county highway; 1 crossed dairy and poultry ranch; 1 mile from Tipton; 1 mile from Pixley; 1 mile from Allensworth; 1 mile from Alpaugh; 1 mile from Delano; 1 mile from Earlimart; 1 mile from Porterville; 1 mile from Lindsay; 1 mile from Exeter; 1 mile from Visalia; 1 mile from Tulare; 1 mile from Hanford; 1 mile from Lemoore; 1 mile from Corcoran; 1 mile from Kingsburg; 1 mile from Selma; 1 mile from Fowler; 1 mile from Reedley; 1 mile from Dinuba; 1 mile from Sanger; 1 mile from Fresno; 1 mile from Clovis; 1 mile from Madera; 1 mile from Chowchilla; 1 mile from Merced; 1 mile from Modesto; 1 mile from Turlock; 1 mile from Ceres; 1 mile from Riverbank; 1 mile from Oakdale; 1 mile from Knights Ferry; 1 mile from Valley Springs; 1 mile from Lodi; 1 mile from Stockton; 1 mile from Manteca; 1 mile from Ripon; 1 mile from Escalon; 1 mile from Tracy; 1 mile from Livermore; 1 mile from Pleasanton; 1 mile from Dublin; 1 mile from San Leandro; 1 mile from Hayward; 1 mile from Niles; 1 mile from Centerville; 1 mile from Irvington; 1 mile from Mission San Jose; 1 mile from Warm Springs; 1 mile from Milpitas; 1 mile from Alviso; 1 mile from Santa Clara; 1 mile from San Jose; 1 mile from Los Gatos; 1 mile from Saratoga; 1 mile from Campbell; 1 mile from Cupertino; 1 mile from Mountain View; 1 mile from Palo Alto; 1 mile from Menlo Park; 1 mile from Redwood City; 1 mile from San Mateo; 1 mile from Burlingame; 1 mile from San Francisco; 1 mile from Oakland; 1 mile from Berkeley; 1 mile from Richmond; 1 mile from San Rafael; 1 mile from Novato; 1 mile from Petaluma; 1 mile from Santa Rosa; 1 mile from Healdsburg; 1 mile from Cloverdale; 1 mile from Ukiah; 1 mile from Willits; 1 mile from Fort Bragg; 1 mile from Mendocino; 1 mile from Eureka; 1 mile from Arcata; 1 mile from Crescent City; 1 mile from Grants Pass; 1 mile from Medford; 1 mile from Ashland; 1 mile from Klamath Falls; 1 mile from Lakeview; 1 mile from Susanville; 1 mile from Reno; 1 mile from Carson City; 1 mile from Virginia City; 1 mile from Gold Hill; 1 mile from Silver City; 1 mile from Dayton; 1 mile from Fallon; 1 mile from Fernley; 1 mile from Wadsworth; 1 mile from Sparks; 1 mile from Verdi; 1 mile from Truckee; 1 mile from Colfax; 1 mile from Auburn; 1 mile from Roseville; 1 mile from Rocklin; 1 mile from Loomis; 1 mile from Penryn; 1 mile from Newcastle; 1 mile from Auburn; 1 mile from Colfax; 1 mile from Truckee; 1 mile from Verdi

BUSINESS OPPORTUNITIES Of Many Kinds

Business—Classified

CONFECTIONERY and grocery, clearing $250 monthly. Price $1,750; easy terms. 3 nice living rooms and bath. Rent $50. Call 2086 Delta Bldg., 239 Spring.

CONF., cor. loc. clearing $250. Price $1200. $400 down, 5-yr. lease. Cheap rent. Call 311 GRANT BLDG. 6th & Spring. VA. 0435

CONF'Y, cigars, fountain, close to school, priced low, $1300; for quick sale. MEYER, 452 Wilcox Bldg., 306 S. Spring.

CONFECTIONERY, ice cream, excellent location, good business, $1,200 cash. Owner 2061 E. COLORADO, Pasadena.

CONF., COR., DOING FINE BUSINESS; 7 YEAR LEASE. 5526 CENTRAL. BAP

CONF., dandy loc., store for cash. Immediate sale. 4418 CENTRAL.

CONF., a bunch of fast-growing corner. $750; terms. 5408 E. WESTERN.

CONF., PARLOR & RELAXATION AD. THEATER, SAC. 2467½ CENTRAL.

DELICATESSEN, best class, well estab. Must equipped; good lease. Wilshire dist. Big business; money made for right parties. $3000 will handle. 854 W. 16TH ST.

DELICATESSEN, best, transfer cor. and most promising district in city. Nice brick bldg., 10-yr. lease. N.W. cor. MONETA & VERNON.

DELICATESSEN SHOP, finest location in town. Building just completed. 2940 W. 7TH ST., opposite Wilshire Pl.

DELICATESSEN, grocery and cafeteria, doing fine business; will invoice. Owner, 1147 E. 19TH ST., opposite Wilshire Pl.

DRUG store in fast growing section. Retail & fountain; quick sale. Owner 10-year lease; invoice about $8000, sales $50 daily; no reasonable offer refused. 4 ALVADENA PHARMACY, Altadena, Cal.

DRUG business. Selling to professional people and institutions. Expenses small. Will make great profit the year over $8000. PHONE ATlantic 8611.

DRUG store, in San Diego, good, at invoice. See quickly. Apply WHEELERN WHOLESALE DRUG CO.

DRUG STORE location, N.W. cor. Moneta and Vernon. Best transient cor. in city. All night location, 10-yr. lease.

DRUG STORE, Modern fixtures. Good stock. Owner, 3324 SANTA MONICA BLVD.

DRUG fixtures, complete set and soda fountain, reas. ME. 1917. 1301 Central ave.

DRY goods and art shop, best location, fine store. Sacrifice, must sell. 3 WINDWARD AVE., Venice.

DRY goods and dressmaking shop for sale cheap. 4124 BEVERLY BLVD.

FOUNTAIN & Luncheon shop adjoining theater; complete equipment, kitchen, steam tables, carbonating outfit; doing dandy business. Will sacrifice if taken at once. Rent only $20 month. Cash or terms. See owner at 5686 EAGLE ROCK BLVD.

FRUIT & Vegetable route, wholesale. Transport truck in fine shape. Clears $15 to $20 a day. Price $1100. 1064 E. 49TH.

FRUIT stand and Ford truck, established business in busy market, 4301 MONETA

FRUIT stand, 8018 W. Pico. Cor. Western. Good business; cheap rent.

FRUIT AND VEG. STAND, 83 FT. OPEN FRONT, MAKE OFFER. 6787 COMPTON.

FRUIT & vegs., exc. loc., best in market, lease; price right. 1919 W. 49TH ST.

FRUIT and vegetable stand, for sale. 944 W. 108TH ST.

FRUIT STAND FOR SALE OR RENT. APPLY 5402 N. BROADWAY.

FURNITURE store needed at Rosove, railroad station next beyond Burbank. Three thousand population and growing rapidly increasing. Two lumber yards establish good business in town. Will be plenty of furniture demand. No competition within five miles. Live storekeeper wanted. LOUIS LEASER, WILL SIGGINS, 901 Bartlett Bldg. Faber 1249

GARAGE—WESTLAKE DISTRICT.

Doing good storage and repair garage doing good business; 4-yr. lease rent $400 month; $7000 will buy.

RUSH FOR GARAGE MAN.

848 S. FLOWER ST.

GARAGE LEASE FOR SALE.

Western ave., 50,000 sq. ft. No. locks or fences to buy; 5-year lease; on Western ave.

H. W. HYER & SON, REALTORS,

1200 N. WESTERN AVE. Holly 5345.

GARAGE. Good storage and repair work, new building, 4-yr. lease. Apt. house district. Good rent. Immediate possession. Retiring owner. 740 OTTAWA ST. 51402.

GARAGE—40-car capacity. Must be sold this month. Cheap rent. Will sell or rent. Also offer refused. 1030 N. WESTERN AV.

GARAGE—New, 10-yr. lease on Western ave., 75-car capacity. Ask for Cadillac man at 1122 S. WESTERN AV.

GARAGE and battery, well estab. Must sell at once. Bar. HU. 7500-W.

GARAGE, trusty asst. wanted. Hills money. Call 140 auto service. 2501 Grand ave.

GAS & OIL STATION—

Lease, no equipment to buy.

Lease on completely stocked 3-yr. Valet air operated equipment, 3 10-gal. visible pumps, oil filter & soft water. Big day, fully priced $1585; and invoice about of about $500. 1120 C. C. Chapman Bldg.

GAS saver station. Here is a bus. that will pay for itself in 90 days. $2750 full price. To see it means to buy it. Owner, 1147 E. 19TH ST., opposite Wilshire Pl.

GAS & OIL STATION—

Lease, no equipment to buy.

Lease on completely stocked 3-yr. Valet air operated equipment, 3 10-gal. visible pumps, oil filter & soft water. Big day, fully priced $1585; and invoice about of about $500. 1120 C. C. Chapman Bldg.

GAS saver station. Here is a bus. that will pay for itself in 90 days. $2750 full price. To see it means to buy it. Owner, 1147 E. 19TH ST., opposite Wilshire Pl.

GAS station, busy location, 2 pumps, 1100 gal. tanks, store room, fully equipped, soda, cigars, etc., low rent, lease. trial. $1500. Terms. Don't write. See LANTZ & MEYER, room 405, 124 W. 4th st.

GAS station and small grocery store on San Fernando Road, 14½ miles north of Burbank. Rent $40 and 3 rooms for $20. Two years' lease. K. B. SERVICE STATION

GAS station on cor., Helen & Lankershim blvd., reasonable rent & lease, suitable for repair shop and grease rack. Owner, 1117 E. ETHEL AVE., Alhambra.

GAS STATION, 5th MAIN & 9th, lease, no rent. Income increasing monthly as wonderful. Terms. Call GAr. 1700.

GAS station, Hollywood, 5-year lease; sells $25 day; 2 large tks., wonderful superservice location; cheap rent. Owner office will take this. 607 S. HILL. Room 436.

GAS station, 5-year lease, 2 pumps, 550 gal. tanks; a better buy. 1000 LINCOLN AVE., Pasadena.

GAS SUPER STA., 5-YR. LSE. 550 G. 4000. TRIAL. OWNER, WRITE 3622 S. VERMONT AVE.

GAS STATION, REST BLVD. CORNER. Big future, small cap. buys. Owner, Long Beach. 1000 E. ALAMITOS BLVD.

GAS station, W. 1st, $2500 cash. Busy blvd. Wonderful opportunity. DUnk. 2306.

GAS STATION, long lease, very station. Terms. Owner. MAIN & HILL.

GAS SUPER STA., includes tires, battery, wash & grease racks. PICO AT REID.

GAS STA., GREAT BUSINESS. SHOP. E. T. TEXAS, 50TH & COMPTON.

GENERAL store, $8500. Excellent country location, 10-year valuable lease. Might consider 1/3 exchange for property. Big money making opportunity. See IRVING TURNER, 257 So. Los Angeles st.

GROCERY AND MARKET DOING GOOD BUSINESS. TIME LOCATION. HAVING OTHER BUSINESS INTERESTS. THE OWNERS MUST SELL AT ONCE. REASONABLE RENT. LONG LEASE. WILL SACRIFICE. NO TRIFLE. W. F. COPE. 302 N. EL CENTRO.

GROCERY OPPORTUNITY.

In public market, Hollywood. Doing good business; good lease; will absolutely sacrifice if sold this week. 8230 SANTA MONICA BLVD.

GROCERY, Hollywood single sec., doing cash business; 400 day. Rent, $60. Must get corner will retain most side. Stock & fixt. about $4000 or less for quick. It's a snap for someone. WILLIAMS CO., 626 S. Spring. Room 725.

GROCERY corner with fountain, doing fine business and making money. All cash and carry. Have two stores and must sell one. If you want a real bargain see corner Sunday or during the week at 2320 E. 19TH ST.

GROCERY, busy S. Main St. $1500 monthly business, cosy living apt. 2 rms. & bath. 4½-yr. lease, reas. rent. Price $3500. Ideal business & home for couple. ACME, 456 S. Spring. Rm. 301.

GROCERY, Fruit & Vegetable Market doing good business, fast growing district on East Blvd. to city; lease, living-room. No opposition. Will sacrifice this week. OSWALD, cor. 87th & Western.

GROCERIES from the smallest to the largest, see us for, real bargains. Many satisfied listings. C. ROBERT WEBER CO., 1049 W. M. Garland Bldg., 10th & Spring.

GROCERY & MEAT MARKET.

In Altadena, need 2 years, room front. Fine corner location, will invoice, $2000 will handle. 2042 GARFIELD AVE. Phone ALHAMBRA 2304.

GROCERY in market, fine location in city. No rent, long lease, doing better than $150 daily. owner. 508 ANNANDALE BLVD.

GROCERY store in fine location; will sacrifice. Must be sold this week. Don't overlook this store if you want something good. 1147 E. 19TH ST. See owner.

GROCERY store, $4000; lot, building, stock, fixtures; good south loc., living quarters in rear. $2500 cash, rest 1 yr. C. G. SPICKERMAN, 317 Grant Bldg., owner.

GROCERY with 2 furnished living rooms. Price of $1850 takes it. 9-yr. lease at $30, good clean stock, fixtures and furniture. Room 705, 626 S. SPRING ST.

GROCERY—Best transfer corner and feed shopping district in city. Fine brick bldg. 110x100. Ready Now. 15, 10-yr. leases. N.W. cor. Moneta and Vernon.

GROCERY store in Monrovia with 3 living rms. in rear. Clean stock, long lease. Good for two now. Write or call 420 CONCORD AVE.

GROCERY, 1304 W. 12TH, 6 furn. rms., no basement, no coup., other business, cheap at $1100. Consider cash offer.

GROCERY vegetables, meat optional. Estab. selling business. Good lease. Bargain price. cash. 3% Wm. Ellis, 1000 E. Slauson.

GROCERY—Corner, $300 monthly. Price $12500, only $7500 down. Living rms. Rent $75. Call 308 DELTA BLDG., 426 Spring.

GROCERY closes $650 mon.; price $2500. Must sell, will trade, make offer. METER, 452 Wilcox Bldg., 306 S. Spring.

GROCERY by owner, 4 living rms. $700 a invoice. 5006½ W. WASHINGTON.

GROCERY and fruit store cor., leaving city, must sacrifice. 3939 MONETA.

GROCERY. Several exceptionally good bargainers Fixtures Co., 449 S. L. A. ST.

BUSINESS OPPORTUNITIES Of Many Kinds

Business—Classified

GROC. STORE, BEST BUY IN CITY. CASH. INVESTIGATE. 2501 LONG BEACH.

GROCERY & market, good buy, good location. 3308 GRIFFITH AVE.

GROC. OPEN FRONT. WILL INVOICE & GIVE TRIAL. SNAP. 1630 E. SLAUSON.

GROCERY, 2 liv. rms., price $1050. Meyer, 452 Wilcox Bldg., 306 S. Spring.

GROCERY—Best buy in city, clearing $400 mo. Owner sick. 3948 S. Figueroa.

GROCERY, new, well equipped. Good location, terms right. 1619 E. 47TH ST.

HARDWARE and plumbing business, well established, makes $100 to $150 week. Man take care of plumbing, wife run hardware store. Call 1427 CENTRAL Ave.

HARDWARE, enjoying profitable business. Other interests, stock invoice $3500. UN. 8004.

HOT DOG and soft drink stand for sale, 783 N. FAIRFAX AVE., Hollywood.

ICE ROUTE, storage house and truck, 75c per hundred retail. Bargain. Address K. box 1126, TIMES OFFICE.

INSURANCE Agency for sale; good debit; manager retiring account age. Address K, box 91, TIMES OFFICE.

INTERIOR DECORATOR shop. Finest location in town, stores just completed. 2940 W. 7TH ST. Opposite Wilshire Pl.

LADIES' ready furs, and sables, latest; rent stock, fixts.; lease for sale. Best box, loc. L. A. Must retire, old age. Address N. box 190, TIMES OFFICE.

LINOTYPE BUSINESS, GOOD EQUIPMENT GOOD BUSINESS. NO BROKERS. 338 E. 4TH ST. TRinity 8370.

LUNCHROOM, fine location, 2 rooms, 2 bunset, Blvd.

JACK THE CHILE KING,

5000 Sunset Blvd., cor. Fox Studio; small investment. Can arrange terms. Have other business, must sell.

LUNCH ROOM, close in, rent $40, two-year lease, living room. It's a steal at $800. Unlimited possibilities. Owner 1104½ W. 7TH ST.

LUNCHROOM, beach blvd., fine bus. everything new, nice living-rooms, $1000 full price. Deal with owner. Capitol 0224.

LUNCH RM. DANDY BUS. MUST SAC. QUICK. 3508 CENTRAL. MUST GO NOW.

LUNCH room, fully equipped, close to large high school & theater. Liberal terms if desired. PHONE UNIversity 6400.

LUNCH rm. EXC. INDUSTRIAL DIST. MUST SELL. GOOD BUS. 1837 E. 50TH ST.

LUNCH rm., good trade. Rent $30. Lease, $100 will handle. 1828 MONETA.

LUNCH rm., 24 STOOLS. MANUFACT. DIST. MUST SELL. 5810 CENTRAL.

LUNCH room, good for man and wife, must sell at once. 1080 E. SLAUSON.

LUNCH—$2500 handles, 6 mo. rent paid. 1080 E. SLAUSON.

LUNCH stand, good loc., cheap rent. Price $1100. Or real buy, 802 W. 8TH.

LUNCH RM. 7 stools, real bargain, investigate. Owner & loc. 934 S. Los Angeles.

MANUFACTURING enterprise anyone connected with the manufacturing of cosmos perfect, product universally used by women, big repeat business. $5000 secures 1-4 interest. Money Pool, into extension and development. Address J, box 452, TIMES BRANCH.

MASSAGE parlor well equipped, living quarters. 2322 W. 9TH ST. DR. 2198.

MEAT market in a wonderful location. Rent $47. Working four men, doing $9000 month cash. Will sacrifice. $6000. Will stand strictest investigation. Must be sold by Nov. 1st. Address K, box 206, TIMES OFFICE.

MEAT market in a wonderful location, rent $47, work 4 men, doing $9000 month cash. Will sacrifice. $6000. Will stand strictest investigation. Must be sold by Nov. 1. Ad. N. box 247, TIMES OFFICE.

MEAT market space to lease in public market. Wonderful opportunity for man to own business. Particulars see JACK ROSE, 7:30 to 9 a.m. 1815 W. 7TH ST.

MEAT market; Located in public market in city. Fully equipped. Doing $150 day. See this week. 2c-118-c. 1849 NO. WESTERN.

MEAT market for sale, lease with complete fixtures; well established, permanent corner. $350. AX. 0191.

MEAT market fixtures, barg. $350, free rent. 1108 DELPHI ST. Ph. 0435.

MEAT MARKET, cut cash & carry bus. in busy market. 6825 MONETA.

MEAT market, 2309 Sunset Blvd., estab. bus. for market. SAN DIEGO.

MILLINERY SHOP, finest location in town, stores just completed. 2940 W. 7TH ST. Opposite Wilshire Pl.

MOTION picture theater for sale, 500 seats, long lease, low rent, nice business, good location, terms. Ph. DElaware 0500.

NOTIONS and dry goods, cheap, fine location, good neighborhood, doing good business investigate if wanting cheap. Reason, have other trade. Phone 1402.

NURSERY stock, cheap. Special Italian cypress and cocoanuts. 1724 W. 55th.

PAINT and wall paper store, doing good business. Reason for selling. Address 225 S. PACIFIC AVE. San Pedro.

PARTNER WANTED—LARGE ROLLY, SKATING STATION EMPLOYING 8 MEN. I HAVE EVERY CONCESSION ON THIS CORNER WITH EXCEPTION OF GAS AND OIL. CLEARING $500 MO. AND UP. WANT MAN FOR OFFICE AND OTHER WORK. NO EXPERIENCE REQUIRED. PRICE $2500. 223 CHAPMAN BLDG., 756 S. BROADWAY.

PARTNER.

HOLLYWOOD SWEET SHOP

I need the services of an executive man to be one of the heads of a chain of sweet shops and light lunch businesses in Hollywood, clearing $500 per mo. and should double in a year. HARRY, 6245 Hollywood Blvd.

PARTNER WANTED—ESTAB. IMPORT & EXPORT MANUFACTURERS AGENCY. REQUIRED, FULLY SECURED, WILL NET YOU $7000 YR. EXP. IN THIS LINE NOT REQ. MUST BE GOOD BUSINESS MAN. MEET PRINCIPAL, 225 CHAPMAN BLDG., 756 S. BROADWAY.

PARTNER, strong energetic man with ambition to take full charge of bus., details of wholesale bakery, need not be experienced, but must be honest. Size cut $5000 req. for ½ int., secured by $50,000 real estate, 5 trucks going, big money. Unusual opportunity. Investigate time. MR. CRAIG, 852 W. 16th.

PARTNER WITH SERVICES

Put in $200 and work with us. Your earnings from investment and your salary for services will exceed $500 per month. Write MR. COPELAND, Alexandria Hotel, and give phone number for appointment.

PARTNER, I have well established business with equipped going factory, making patented article selling to retail dealers. Want partner to put $1500 into business and handle sales. Owner, 3171½ E. 2ND STREET. Faber 4080.

PARTNER. Light, mfg. More orders than I can handle alone. Will net $250 mo. each. Size not required. Must be interested. $450. Room 204, 424 S. BROADWAY.

PARTNER.

Cafe, 18 stool, counter tables. The buy for one man. All steady trade. ¼ int. $1450, terms. Exp. not req. ROOM 204, 424 S. Broadway.

PARTNER wanted for auto paint shop. Can make from $50 to $100 per week. No experience necessary. Established business requiring. More work then can handle. 3773 MONETA AVE.

PARTNER wanted with $10,000 to join a live organization in the selling of a very popular 6-cylinder automobile. Big future for live man. Address N. box 290, TIMES OFFICE.

PARTNER wanted, with few thousand dollars to help finance oil deal, large tract leases. Geologist report. Great opportunity. Address K, box 254, TIMES OFFICE.

PARTNER wanted in established business, lady or gentleman must have business ability. $1000 required; money secured. Address K, box 82, TIMES OFFICE.

PARTNER to manufacture household necessity, big seller, looks, dies everything ready. U. S. Patent. For appointment Ph. TU. 4108, Sunday 587083.

PARTNER—Estab. office business. If hustler can clear $500 up mo. No exp. necessary. Will teach right man. Only $600 int., secured. Call 4294 S. Spring, r. 208.

PARTNER wanted in going mfg. business, turning out fast seller, salary and share profits. Money back in 90 days. Small investment. 1354 WEST WASH. ST.

PARTNER wanted, thoroughly honorable, energetic, middle-aged man with car, in real estate office in my home. Reference. 840721.

PARTNER wanted with $2000 to finance road show now working with contract, will net $250 week. Call in person. Ask for JACK BELMONT, Huntington Hotel.

PARTNER wanted, H'lywood. Busy place, some one capable taking charge cigars, magazine stand. Small investment required. 6801 HOLLYWOOD BLVD.

PARTNER, energetic young man with foresight and sales ability, take active ¼ int. in rapidly selling wks., investigation invited. $4500 req. 534 W. 16TH.

PARTNER, motion-picture theater. Paying business, A-1 proposition. Experience unnecessary. $1400. 747 S. HILL. Rm. 201.

PARTNER wanted at once; good paying wholesale business; wonderful opportunity. 223 E. 5TH ST., Room 6.

PARTNER, candy mfg. bus., small invest. Show excellent returns. Call eve. Gladstone 3723.

PARTNER, man or woman, little money. Egg & butter business. Hadley, 4557.

PARTNER to manufacture electrical water valve. Orders waiting. Kng. 391-915.

PARTNER in restaurant. Good chance for cook. Must have about $300. 537-980.

PARTNER FOR REAL ESTATE. 3748 S. VERMONT AVE. PH. RE. 1596.

PATROL, private night patrol business for sale; well estab. No agency. Holly 2573.

PLATING works for sale, doing good business. Long lease, cheap rent. 3039 MONETA AVE. Ellenbolt 5950-M.

PLUMBING business for sale at invoice. Call DEL. 3508.

POOL HALL, fine location, 7 pro. leases, 8 tables, barber shop, cigars, soda, candy stand. OWNER, 222 S. FIGUEROA.

REAL ESTATE office, building and furniture, established business. Splendid chance, good loc. $750. 4171 Washington

REAL estate office building and furniture, established business. Splendid chance, good loc., $500. 5057 Whittier Blvd.

BUSINESS OPPORTUNITIES Of Many Kinds

Business—Classified

REPAIR shop in new garage, fine Westlake location. Will lease for term of years to responsible party. GRAND VIEW GARAGE, 845 S. Grand View.

RESTAURANT and lunch room, must sell by Friday, seats 30 people, tables and counter, fully equipped, good location Hollywood, only $25 month rent. Get busy and see place at 5519 SUNSET BLVD. No reasonable offer refused. Easy terms given.

RESTAURANT—Must sell on acct. of other bus. Doing $40 to $45 daily. Wonderful lease, 3 yrs. at only $15 per mo. Seating cap. 30. If you are looking for a good paying place here it is. Price $1600. 5516 S. SAN PEDRO.

RESTAURANT, 22-stool counter, living rooms, densely populated rooming-house district, closed Sundays, consistent moneymaker. Receipts $65; receipts for week by Jan. 3½-year straight lease, low rent. OWNER, 319 Wall st.

RESTAURANT—Finest equipped place in L. A. for $5600, $3000 down. Over $125 daily receipts, seats 80. 2½-yr. lease. Accident forces sale. Splendid net income. SHELDON, 601 Hibernian Bldg.

RESTAURANT Sunset Blvd. 1 living-room furnished, seats 14, makes fine income and home; very nice equipment, only $25 rent, and lease. $600 puts you in. SMITH CO., 308 Delta Bldg., 426 Spring.

RESTAURANT—Loc. in best town within 10 miles of L. A. Average daily cash bus. $125; beautiful future, low rent; owner retiring, sell for less than invoice, $3000 req. 434 S. BROADWAY. Room 420.

RESTAURANT and lunch rooms from $250 up. We cover the city and So. Cal. See our many bargains. We specialize in these. G.I. 208 Delta bldg., 426 Spring st. TITLE GUARANTEE SALES CO.

RESTAURANT doing good business. Wonderful loc., counter and tables, 5-yr. lease. $1000 will handle. Owner, 4616 MONETA AVE.

RESTAURANT—Quick sale, long lease, downtown location. Good business. Partners disagree. For information phone Main 0808.

REST. on busy street, nr. show, school & dance. Seats 22. $650. Going quick. Rm. 708, 626 S. SPRING ST.

RESTAURANT for sale, $1000 takes it. 3-year lease. 1343 E. 7TH. VA. 6096.

RESTAURANT-BAKERY, nr. Univ. of Cal. Good biz. Owner, 828 N. RAMPART.

RESTAURANT, GOOD BUS. & GOOD LOC. SELLS CHEAP. 805 SAN PEDRO.

RESTAURANT, well estab., new fixts., good lease, cheap rental. 1110 E. 7TH ST.

RESTAURANT and Cafeteria, $1200, $600 dn., a sac. Ad. M. box 200, TIMES OF.

RUBBER stamp plant and multigraphing shop, complete. Good location, well established, priced right. Terms to right party. Address N. box 281, TIMES OFFICE.

SANITARIUM lease & furniture. Best appointed & equipped institution for its size on the coast. 14 rms., two wards; can be enlarged at little cost. Price $8500. RITE-WAY REALTY CO., 2706 W. Pico. st.

SECOND-hand store for sale reasonable. 1114 E. 7TH ST.

SHEET METAL and refinishing plant for sale. Complete plant equipped to do all kinds of refinishing and sheet metal work. An established going and paying business in the heart of California. A completed selling list on file on all the cream plants, creameries, cheese factories, condensed milk plants, canneries and packing houses in Calif. Other business interests necessitate the owner selling. Five Thousand Dollars cash turns the business over free of all liens and encumbrances. Cash customers only need answer. You are dealing direct with the owner. Address K, box 2084, ATLAS OFFICE.

SHOE REPAIR bargain. Have complete equipped shop ready for man to work in at $60 week. A genuine sacrifice at $1650, liberal terms. In the right location. Room 709, 626 S. SPRING ST.

SHOE repair shop, poor man's bargain, good location, estab. bus., bargain, quick sale. VA. 8294. 129 N. BDWY.

SHOE repairing shop, 10 yrs. estab. Shoes good location; low rent. 1384 E. VERNON, cor. Ascot. Owner retiring. Reas.

SHOE store, Moneta Ave., wond. loc. $2000 handles sale, trade. VE. 0581.

STEAM CLEANING.

$200 takes ¼ interest in busy wash and steam cleaning rack. 8048 S. Figueroa.

SOFT DRINK stand, cider mill, doing big bus. (Wholesale & retail.) Living rms., will sell or trade. OWNER, 844 Mission Rd. Alhambra.

SOFT drink & tobacco stand; fine loc., good income; lease, low rent; must sacrifice for cash. Owner, 541 S. MAIN.

SOFT-drink stand, near 3rd & Bdwy., a give-away, $250 down or trade. A dandy. 1216 W. 3RD ST.

SOFT drink, candy, cigar stand, sell cheap. 921 SOUTH BROADWAY. Cheap rent.

SPARTAN grocery, obliged to sell on account of sickness. 10120 BUDLONG AV.

TAILOR, first-class merchant tailor store, Westlake district, large exclusive trade. Reasonable rent, 5 yr. lease. Call Main 0178.

TAILORING & cleaning establishment, doing good business, reasonable. 6119 COMPTON AVE.

TAILOR shop, estab. 12 years, paying bus. 2-year lease. Going east. Make offer. 642 W. 8TH PLACE. 6758.

TAILOR store for sale. 903 S. Fair Oaks, South Pasadena, Ph. ELliott 1142.

TAILOR SHOP, WILL SELL ¼ OR ALL. 5902 CENTRAL AVE.

TEA ROOM low exclusive dist., beautifully furn. best of trade, this money maker offered for ½ value. Owner called East. 910 DELTA BLDG. 426 Spring st.

TEA room, residence, high class, rooms pay all overhead. 678 N. HOOVER.

TEA room on exclusive Wilshire Blvd. Estab. $350, bal. terms. DR. 7757.

THEATER, an opportunity to buy from owner one of the best theater properties in L. A. requires $10,000 cash, total price $22,500, includes fine organ, latest style, beautiful equipment. Fine lease at reasonable rent. Address K, box 813, TIMES BRANCH.

TIRE vulcanizing shop, estab. long lease, sea. 659 CROCKER ST. MA. 4889.

VEGETABLE & fruit stand in public market. Cheap for quick sale. Cor. Melrose and Cahuenga ave.

WHOLESALE business, ½ interest for sale, lots of business on hand. Call RM. 6, 325 E. 7th st.

BUSINESS OPPORTUNITIES Wanted

FINANCING

Let me help you get the money for your project. I deal direct between client and KNOWN bona fide investors; years of practical experience at your service.

M. JULIEN.

Organization and Financing Specialists
1245 S. VERMONT at Pico.

INVESTMENT SECURED

Want young Amer. man and wife, worthy of future to invest $1500, salary and int. to acceptable parties. Address K, box 352, TIMES BRANCH.

A CASH BUYER

We have CASH BUYERS for your business; if you are ready to sell and want QUICK ACTION, call Tucker 5852 for THE SALES MANAGER.

415 Chapman Bldg., 756 So. Bdwy.

WANTED—Small business pigeon under $500 with low rent and good leases. Have over 17 buyers waiting. Quick action if priced right. SHELDON, 601 Hibernian Bldg., 408 Spring.

ARE YOU ORGANIZING A COMPANY or have you a stock issue to place? If so, consult us at once. HITCHCOCK. (Est. 1919.) Ins. Exch. Bldg., 8th & Olive.

WANTED—ALL CLASSIFIED ADVERTISEMENTS FOR THE SUNDAY TIMES MUST BE RECEIVED BEFORE 7:30 P.M. SATURDAY.

LUMBER yard, small yard or good location. Give full details. In reply, Address K, box 96, TIMES OFFICE.

LEGAL NOTICES—Bids, Proposals

NOTICE OF ANNUAL MEETING OF LOS ANGELES CHAPTER OF AMERICAN NATIONAL RED CROSS:

Notice is hereby given that the annual meeting of the Los Angeles Chapter of the American Red Cross will be held at the office of said Chapter, 218 South Broadway, Room 521, in the city of Los Angeles, County of Los Angeles, State of California, on Wednesday, 22nd day of October, 1924, at the hour of 10:30 a.m. of said day, for the purpose of electing a Board of Directors, considering, reports and transacting such other business as the Chapter may be competent to transact, including, considering and voting upon the approval and ratification of all purchases, contracts, acts, proceedings, elections, and appointments by the Board of Directors of said Chapter since the last annual meeting, viz., 924 W. 17TH ST. the American National Red Cross residing within the jurisdiction of said Chapter or any members of the said Chapter ANNIE LLOYD WELLBOURN, Secretary.

THE undersigned does hereby certify that he is conducting a women's specialty jobbing business at 746 S. Los Angeles st., under the fictitious firm name of The Salmon Co. and that said firm is composed of the following persons, whose names in full and places of residence are as follows, to-wit: JULIUS RAPORT, 2222½ 7th ave., Los Angeles, Cal.

NOTICE is hereby given that the Evans Garage and service station at 610 E. Hoshelle Manchester, Calif., will sell for storage and repair charges, Commonwealth 6-cyl. 1920 touring automobile, engine No. 50320. Registered owner, Joseph W. Tyre, legal owner, Fay Security Co., of Los Angeles. Signed W. A. EVANS.

I HEREBY give notice that I will not be responsible for any debts incurred by my wife, Mrs. Lena Marks. Harry J. Marks, Wilmington Dry Goods Co.

WANTED—Bids on one-story brick building 60x60, plans and specifications can be seen at 1434 SOUTH PARK AVE. Ph. Gardena 722. H. HELLMERS.

AFTER this date, I will no longer be responsible for debts contracted by my wife, Esther B. Norton. (Signed) F. NORTON.

I WILL not be responsible for any bills contracted by my wife Leona N. Fugate. ARCHIE B. FUGATE.

LEGAL NOTICES—Bids, Proposals

WILL not be responsible for any debts contracted by my wife, Mary Butler, after this date. C. A. BUTLER.

TOO LATE—To Classify

WANTED—Shoemaker for nearby town. Capable of operating machinery. Inquire MORGAN & BAKER, 948 S. Main.

WANTED—Furnished apt. at Long Beach, $25. Permanent. Address M, box 221, TIMES OFFICE.

DOG lost, small white poodle. Near Angelus Temple. Reward if found. 1013 MAYBERRY ST.

BAG lost, green beaded, contained $75 to $80, on Broadway, 2nd to 9th. 2229 SCOTT AVE. Reward.

4-ROOM and 8-room flat, furnished, 4 schools within 2 blocks. 1616 S. GRAND.

BAG lost, Doctor's brown Boston bag with instruments. Reward. MEtro. 4831.

BUICK COUPE, 22, condition guar., genuine snap. $500. DUnkirk 1441.

IMPROVED OIL METHODS URGED

Union Company Man Speaks to Mines Chamber

Hunt for Petroleum Despite Oversupply Hit

Other Speakers Discuss Business Topics

The desirability of encouraging greater attention to the improvement of present methods of extracting petroleum and refining it, as opposed to the concentrated effort to find new sources of petroleum in the face of a present oversupply, was suggested yesterday by C. R. McCollum of the Union Oil Company in a brief address in the Alexandria ballroom, before a luncheon of the Chamber of Mines and Oil.

Mr. McCollum's subject was "The Responsibility of the Oil Man to the Oil Industry," and in the course of his speech, he questioned whether the extensive exploration programs of the large companies is not more or less detrimental to the industry itself, profitable though it may be to the individual operator.

In part Mr. McCollum said:

"I have particular reference to the very large number of men employed by the oil companies for the purpose of bringing to their attention possible new territory, which in turn is rapidly developed by modern methods of drilling. Quoting from George Otis Smith's speech before the International Petroleum Congress, recently held at Tulsa, Okla., he says: 'This flood of oil didn't just happen—on the contrary, the spectacular strikes of new pools were the result of large investments of brains and brawn and cash: nearly 25,000 wells were drilled in that twelve-month period, at a cost of more than $500,000,000.'

"Were it alone necessary to have made this effort in order to have met the demands of the industry, nothing but praiseworthy comment could be made, but when it is realized that this effort was made in the face of an overproductive condition, the question arises as to whether or not this expenditure of brain power and money could not perhaps better have been directed toward a higher extraction of oil in fields undeveloped, and with subsequent closer treatment of the product and a saving of the oil itself in methods of handling, marketing and use.

"When it is realized that with continued improvement in applied engineering methods for the extraction, transportation, refining and marketing of petroleum, there is still a large field for improvement, it should give us pause in acknowledging the validity of our present main effort, namely, to acquire new territory for exploitation. In other words, if instead of opening up new territory with a consequence of depletion of resource, the same amount of money and brains could be put toward the improvement of present methods in practice and treatment, it would no doubt result in higher dividends to the operator and a larger return to the land owner, as well as the conservation of a natural produc' (ruant and wasting in its character."

The responsibility of the oil man to the government was discussed by D. M. Folsom of the General Petroleum Corporation. C. S. Beesemyer of the Gilmore Oil Company, talked on the oil man's responsibility to the buyers of petroleum products. R. L. Peeler, president of the California Petroleum Corporation, spoke on the oil man's responsibility to his associates and stockholders, pointing out the: the oil industry is taxed at a disportionately greater rate than other lines of industry, and urging concerted action to remedy the condition. E. D. Reiter of the State Consolidated Oil Company, spoke on the responsibility of the oil man to the public. Fred E. Foster of the Sentinel Oil Company was toastmaster.

Bishop to Name Dr. Kemp Pastor for Hollywood

Dr. Theodore Kemp, minister, scientist and educator, will be appointed pastor of the Hollywood Methodist Episcopal Church, South, by Bishop H. M. DuBose, who is presiding at the Southern Methodist Church conference at Fresno. Dr. Kemp will arrive in Los Angeles today and will preach his first sermon to his new congregation at 11 a.m. next Sunday.

This announcement was made yesterday by the board of stewards of the Hollywood Church, following the receipt of a letter from local church officials attending the Fresno conference, who stated that Bishop DuBose had gladly offered to appoint Dr. Kemp to the Los Angeles church. The bishop will read the various appointments next Sunday evening.

YOUNGSTER RETURNS ACTRESS'S BRACELET

Estelle Taylor has regained a bracelet, a souvenir of her last production, which she lost on the train going east. It was returned because a youngster had a conscience. It came by mail, postmarked Scranton, Pa., with a childish letter which said the writer had seen her drop it in the dining car and had meant to keep it but just couldn't.

FEDERAL OIL COUNSEL HERE

Pomerene Refuses to Comment on Doheny Lease Hearing Monday; Wilbur May Appear

Atlee Pomerene, former United States Senator from Ohio, and Owen J. Roberts, Philadelphia lawyer, who were appointed by President Coolidge to represent the government in the cases growing out of the recent Senate oil investigations, arrived in Los Angeles yesterday for the hearing on the validity of the Doheny oil leases, to begin in the Federal court here Monday.

"We have no comment to make on the oil cases at this time," said Mr. Pomerent. "The hearing in Los Angeles will decide the rights of the Doheny interests under their leases covering properties in the Elk Basin naval oil reserve. The case presents many complexities, and it may be a couple of weeks before it is completed."

EXPECT WILBUR

The Senator added that the persons recently indicted as a result of the oil investigations will be prosecuted by the Department of Justice in Washington as soon as the Los Angeles hearing is finished.

It was reported some days ago that Secretary of the Navy Wilbur, Josephus Daniels and Edwin Denby, former secretaries of the Navy, Theodore Roosevelt, former Assistant Secretary of the Navy, and Albert B. Fall, former Secretary of the Interior, would be at the hearing. Senator Pomerene stated that he thought it probable that Secretary Wilbur would attend but that the testimony of Daniels, Denby and Roosevelt would be by depositions.

SUMMON SIXTY

At a meeting scheduled to be held this morning, Pomerene and Roberts will discuss the case with U. S. Atty. Burke and Asst. U. S. Atty. Camarillo, who will assist the special counsel. The case is expected to take a month. The government has issued subpoenaes for sixty witnesses and the defense is expected to produce twice that number.

At present temporary injunctions curtailing production on the leases have been issued by Judge McVormick and, in the case of several sections, receivers were appointed to guard the government interests pending a settlement of the suit. The immense oil reserve is estimated to hold petroleum products worth $100,000,000.

MILLIONAIRE'S WIFE SUES

Mrs. Rachel Riveroll Asks Alimony in Complaint Charging Intimacy with Another

Rachel Youngblood Riveroll filed suit for divorce yesterday against her millionaire husband, Elfego Riveroll, charging cruelty.

Mrs. Riveroll also declares in her suit that her husband has been intimate with Annette Young for many months, that he has paid many of the latter's bills and that because of his constant association with this woman he has become known to neighbors as "Annette's sweetie."

The affair between her husband and Mrs. Young began early this year, Mrs. Riveroll declares. Some time ago, she says in the complaint, he induced her to take up her residence in an apartment at 2312 Vinans Drive while their home was under construction. Since that time, she asserts, he has refused to live with her and comes to see her only once every two or three weeks, though he calls on Mrs. Young constantly. She also charges that he